Soon you'll have another chance to do your bit—you can buy another Liberty Bond.

The Chicago Daily Tribune.

THE WORLD'S GREATEST NEWSPAPER

HOME EDITION

VOLUME LXXVI.—NO. 234. C. [COPYRIGHT, 1917, BY THE TRIBUNE COMPANY.] SATURDAY, SEPTEMBER 29, 1917.—TWENTY-SIX PAGES. THIS PAPER CONSISTS OF TWO SECTIONS—SECTION ONE * PRICE TWO CENTS.

LOCK CHICAGO I. W. W. IN CELLS

HOUSE CHEERS WHILE NORTON WHIPS HEFLIN

Congress Halts Spy Inquiry; Starts Fist Fight.

BY ARTHUR SEARS HENNING.

Washington, D. C., Sept. 28.—[Special.]—A fist fight on the floor of the house between Representative Norton of North Dakota, a Republican, who voted for war, and Representative Heflin of Alabama, a Democrat, who also voted for war, was the culmination today of an acrimonious debate on the proposed investigation of the Bernstorff $50,000 slush fund.

Mr. Norton, a former football player, hit his loyalty to the American cause impigned by the Alabama member, and remonstrated with Mr. Heflin, a considerably bulkier individual, who prides himself upon his southern gentility and his immaculate garb, the chief feature of which is the "conventional Prince Albert."

Mr. Heflin, outraged by the remonstrance, laid violent hands on Mr. Norton, and a scuffle ensued, which brought the members flocking about them, set the galleries cheering, and ended only when the sergeant at arms appeared with the mace.

FEARED IMMUNITY BATH.

This happened after the house had been assured that a sweeping investigation of the Bernstorff slush fund almost is in progress by the department of justice, which expects to institute prosecutions of a number of individuals paid by the German ambassador to conduct the campaign to influence congress against declaring war.

When the rules committee adjourned last night a majority of the members were in favor of an investigation by the house of the corruption charges. They changed their minds this morning upon learning that the department of justice is in the midst of an investigation with which an inquiry by the house would conflict. Moreover, it transpired, that at least one individual whom the department expects to indict has sought the opportunity of testifying before a house committee in order to claim immunity from prosecution.

MASON PITIES HEFLIN.

The rules committee, therefore, reported to the house a recommendation that no action be taken by that body pending the department of justice investigation.

Representative Mason of Illinois, who was named by Heflin during his speech before the rules committee yesterday, arrived in Washington today from New York.

"I have nothing to say about the Heflin matter," he told inquirers. "Heflin struck me in the dark, when my hands were tied. I feel sorry for him. He hasn't a friend in the house. Why should I jump on him?"

HOW THE FIGHT STARTED.

It was after a protracted and acrimonious debate on the question of investigation of the Bernstorff slush fund that Representative Norton walked over to the Democratic side of the chamber and asked Heflin if he had been correctly quoted in a published statement calling in question Norton's loyalty.

"I made no such statement," Heflin replied.

Norton hesitated for a moment or so, undecided what to say, and Heflin then said:

"Furthermore, you had better go back on your own side where you belong."

"I will go when I get ready," answered Norton.

SEIZES NORTON; FELLED.

With that, Heflin jumped from his seat and seized Norton by the vest front, attempting to force him toward the Republican side.

Norton instantly seized Heflin by the shoulders and threw him heavily between the seats, falling on top of the Alabama member.

The house now was in an uproar. Members flocked to the scene of the encounter. The presiding officer, Representative John of Kentucky, pounded lustily with his gavel and shouted for order.

Speaker Clark, who was on the floor, called excitedly for some one to send for the sergeant-at-arms.

COOPER RUSHES TO FRAY.

Representative Cooper of Wisconsin, who had just concluded a bitter verbal attack on Heflin, ran half the length of the house, despite his sixty-odd years, to arrive on the scene a few seconds after the encounter started.

The galleries, filled to the limit by persons expecting some action on the Heflin charges, rose and shouted.

Representative Quin of Mississippi attracted much attention in the rear of

(Continued on page 6, column 3.)

SHIPS! SHIPS! 6,000,000 TONS OF SHIPS A YEAR

Greatest Task of Its Kind Up to U. S. to Beat U-Boat.

LONDON, Sept. 28.—Ships! Hundreds, yes, thousands, of ships! The United States must build them.

The United States must build 6,000,000 tons of shipping a year—three times what Great Britain, greatest of shipbuilding nations, has done when at her best, and six times what this nation has done. America must put an army of 500,000 men on this work. It will require 3,500,000 tons of steel.

The United States must do this to win the war against German autocracy. Unless it can do it the great armies now in training in America will be practically useless. The allied armies and the allied nations will be weakened by lack of food and supplies—weakened more than any strength in soldiers which the United States may send to the front could make up.

Shipping Loss Great.

These are startling statements. They are based upon the carefully compiled figures of the British controller of shipping. According to a statement which he authorized today, British shipping losses since the beginning of the unrestricted submarine campaign last February now approximate the total losses of all the months since the beginning of the war up until Feb. 1.

He added that it was reasonable to expect Germany to destroy by next spring 200 vessels more than could be built in the meantime.

The Controller's Statement.

Here is the controller's statement:

"It is of the utmost importance that the United States should realize that the shortage of shipping is the most vital fact in the present situation, and the building of merchant ships is of the utmost importance.

"However large and powerful the army which the United States trains during the winter, it may be rendered absolutely useless as an addition to the fighting forces against Germany if there are no ships to transport it except at the cost of stopping the flow of vital necessities to the present armies.

"The loss of shipping since the beginning of the ruthless U-boat war is now roughly equal to the total losses prior to that time. By next spring Germany may be expected to destroy 200 vessels in excess of what are built in the meantime.

"Next spring this year's harvest will be largely exhausted and the need of supplying Italy, France, and Great Britain will be largely increased. At the same moment the United States will need a large increase in vessels to transport its army and maintain it.

What U. S. Must Do.

"What must be the program of the United States? It must be large enough to outbuild submarine destruction. Even if this means the building of six million tons a year, which is three times the best the British have done and five or six times what the United States has previously done, this is not impossible if the United States puts into it an effort comparable with the efforts the allies put into creating their armies, navies, and munitions.

"To build six million tons of shipping would require about 3,500,000 tons of steel, or less than 10 per cent of her output. It would take not more than a half million men, the majority unskilled.

"The task thus outlined is small compared with the effort put forth by the principal belligerents in other directions. Great Britain, for example, increased her army from a quarter of a million to over five million."

Miss Reber Resigns as Result of "Initiation"

Miss Hazel Reber, Wheaton teacher, handed her resignation to the school board last night and it was accepted.

Postoffice officials have begun a hunt for the authors of insulting and threatening letters received recently by Miss Reber. One writer promised to throw vitriol in her face if she ever taught school again.

Feeling against Miss Reber was aroused when she permitted the "initiation" of Wallace Grange, 12 years old, by other boys. The boy was taken from school, tied with ropes, pulled up to a "handy position" in a tree, and beaten. Still defiant when let down, Miss Reber whipped him with a strap, leaving welts upon his arms, it is charged.

Burglars Trump for $2,000 in North Side Whist Game

While the family of Joseph McVoy were playing whist in their residence at 445 Briar place Thursday night, two burglars pried open a bedroom window and stole $2,000 worth of jewelry and silverware.

The loss was discovered by Mrs. McVoy when she retired. The burglars worked so quietly that the whist game was not interrupted.

WAR POWER OF U.S. DEFIED BY MICHAELIS

German Chancellor Assails Wilson's Reply to Pope.

AMSTERDAM, Sept. 28.—In his speech before the reichstag main committee, Dr. Michaelis, the German imperial chancellor, bitterly assailed President Wilson's reply to Pope Benedict and defied the war power of the United States, according to a dispatch received from Berlin today.

Speaking of the part the United States will play in the war, he said:

"In the United States the government attempted by all methods, even by unparalleled terrorism, to stir up war enthusiasm, which hitherto had been nonexistent among the wide masses.

"We look forward with calm confidence to the announced military exertions of the United States."

"WILSON WELDS GERMANY."

The chancellor said Pope Benedict's peace proposals were inspired by moral seriousness, pure justice, and neutrality, which things were lacking in the reply made by President Wilson to the pope.

"The president's attempt to sow dissension between the people and the government of Germany," he continued, "had no prospects of success. His note has had the opposite effect from what he desired and has bound us more firmly together in a stern resolve to oppose resolutely and energetically all foreign interference."

CONCEALS WAR AIMS.

Dr. Michaelis announced that Germany would not state her war aims at this time.

"The German reply to the pope's note met with the approval of our friends and allies, while a majority of our enemies have given it an obviously embarrassed reception.

"It is difficult to understand how any one acquainted with the international situation and international usages ever could believe that we ever would be in such a position, as through a one-sided public statement on important questions which are indissolubly bound up with the entire complex of questions which must be discussed at the peace negotiations, to bind ourselves to a solution to our own prejudice."

WOULD PROLONG WAR.

"Any such public statement at the present time could only have a confusing effect and injure German interests. We should not come a step nearer peace, but it would contribute certainly to a prolongation of the war.

"I must at present decline to specify our war aims and bind the hands of our negotiators."

Dr. Michaelis dwelt upon "the satisfactory state of our relations with the neutrals," which could not be disturbed, he said, even by the unprecedented exertions of the hostile press.

SAYS ALLIES ARE WEAKENING.

"We greatly deplore," he continued, "the sufferings caused to the neutrals by our enemies' economic war, and we are always prepared to assume a share in the provisioning of the neutrals.

"The economic and financial difficulties of France are fast increasing. Still more keenly felt is the economic distress in Italy, with its internal political concomitants.

"In England also the war is exercising its certain, inexorable effect. The deceptive hope of dissension amongst us causes the leading British statesmen to continue to adhere to their war aims, or at least to proclaim such aims as are entirely incompatible with political, economical and vital needs of Germany.

"In Russia a grave economic crisis reigns. The transport especially is in nowise adequate to the tasks before it."

DISCUSS BELGIUM IN SECRET.

The question of Belgium, according to another dispatch from Berlin, was discussed by the chancellor and the committee in secret session.

The constitution committee of the reichstag by a vote of 15 to 12 adopted yesterday a proposal to cancel the concluding sentence of article 9 of the imperial constitution which debars members of the federal council from simultaneous membership in the reichstag. The committee adjourned after passing an order of the day which declared:

"The reichstag will cooperate in the event of the conclusion of peace."

Turkey's entry into the war was justified by Talaat Bey, the grand vizier, in a long speech closing the congress of the party of Union and Progress, according to a dispatch from Constantinople. Referring to the pope's peace note Talaat Bey declared Turkey adhered to the principle of arbitration.

BRITISH CLAMP WAR NEWS LID; NEW HAIG PUSH?

Flanders Positions Are Held in the Face of German Attacks.

BULLETIN.

LONDON, Sept. 28.—Correspondents at British headquarters in France advise all the English and American newspapers to expect nothing from their respective correspondents today. No reason for this is assigned.

[No reason for the withholding of the dispatches of newspaper correspondents on the British front in France is known. The only occasion previously of interrupting the news of the correspondents was in October, 1915, when it was announced from London that thousands of words of news from Associated Press correspondents in Sofia and from the German lines on the western battle front were being withheld by the British censor. Two days later announcement was received of the entry of Bulgaria into the war on the side of the Teutonic allies, and a day still later came the news that Field Marshal Sir John French, who had remained silent for five days, had made considerable gains in the Loos sector, driving a wedge into the German lines from 500 to 1,000 yards in depth.]

(By the Associated Press.)

At last accounts Field Marshal Haig was holding and consolidating the salient positions won from the Germans in Wednesday's battle east of Ypres, the extension of which would give him a dominating point from which to operate against the Grand-Lille railroad, and also a position flanking both the northern and southern parts of Crown Prince Rupprecht of Bavaria's line.

All the commanding positions taken by the English, Scotch, and Australian troops in the latest drive have been firmly held by them despite numerous furious counter attacks delivered with huge effectives, in which the Germans suffered terrible losses in men killed or wounded.

British Guns Warm Up.

The Berlin official communication reports that to the east of Ypres the British artillery again has assumed the proportions of drum fire, which is always an indication that Haig has in store for the enemy a still further relentless attack against his lines.

Crown Prince Frederick William, probably imbued with the idea that at some time he will be able to pierce Gen. Petain's front along the southern part of the battle line in France, continues here and there to strike violently.

French Crush Three Attacks.

His latest attempt has been in the forest of the Argonne, where three times he threw his troops against the Frenchmen. As on the Chemen-des-Dames and before Verdun, where similar assaults recently have been made, the effort of the Germans was fruitless and brought to them only additional heavy casualties.

MANIAC IN BARN SLAIN IN BATTLE WITH BIG POSSE

Three months ago John Conover, a wealthy farmer living near Yorkville, escaped from the Elgin asylum for the insane and disappeared. Nothing was heard of him until last Wednesday at midnight when he suddenly appeared at his farmhouse, where his wife and five children were sleeping.

One of them awakened and gave the alarm as Conover began to run amuck with a shotgun. The family fled out of the house and to safety. Conover took the gun and a plentiful supply of ammunition and barricaded himself in his barn.

Deputy sheriffs were summoned Thursday morning, but he held them off with the threat that he would shoot the first man that approached. The squad was augmented by dozens of farmers for miles around Thursday afternoon and night.

Conover held them off until last night. Then the posse formed a complete ring of musketry around the barn and closed in, thinking to surprise Conover asleep. He received them with a charge of buckshot. The posse opened fire. Conover was found dead in the hayloft, a few minutes later, shot through the head and heart.

U-Boat Reported Sunk in Fight with Jap Destroyers

Vancouver, B. C., Sept. 28.—The Canadian News, a Japanese daily newspaper published here, received a special cable from Tokio today saying it was reported in Tokio that Japanese destroyers in a fight with German U-boats off the coast of Spain, near Barcelona, had sent one submarine to the bottom.

THE WORLD'S CHAMPIONSHIP — DEMOCRACY VS. AUTOCRACY

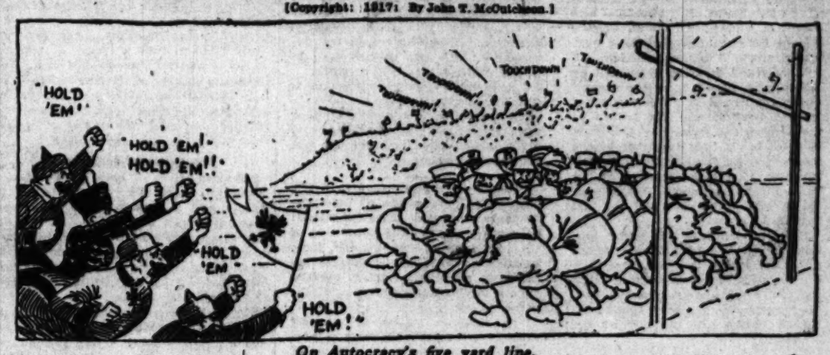

On Autocracy's five yard line.

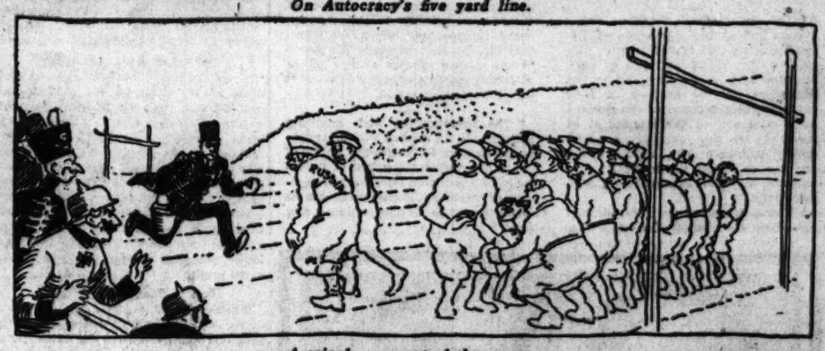

A cripple goes out of the game.

And a fresh player comes in.

BENNETT WINS IN N. Y. RECOUNT; MITCHEL TO RUN

New York, Sept. 28.—William M. Bennett won the Republican nomination for mayor in the primaries last week by a majority of 611 votes over Mayor John P. Mitchel, according to an unofficial recount of the ballots, which was completed late tonight. Bennett's net gain on the recount was 946 for the entire city. The final compilation of returns by the board of elections gave Mitchel a lead of 335.

Mr. Mitchell said tonight he would run as an independent candidate if there is a "genuinely substantial demand" for him to do so. He would make the fight, he said, in order to keep the city out of the grip of Tammany Hall.

"If fraud has been committed on either side in this primary election," Mayor Mitchel added, "I sincerely hope that those guilty will be discovered and punished, and I will do everything in my power to assist to that end."

At fusion headquarters it was declared fusionists were prepared to make Mayor Mitchel's candidacy for reelection a fight against both the Republican and Democratic "machines."

THE WEATHER.

SATURDAY, SEPTEMBER 29, 1917.

Sunrise, 5:45; sunset, 5:36. Moon sets at 5:31 a. m. Sunday.

Chicago and vicinity—Generally fair Saturday and Sunday; somewhat cooler Sunday; moderate variable winds.

Illinois—Generally fair Saturday and Sunday; somewhat cooler Sunday.

Wisconsin—Unsettled Saturday, probably showers in north portion; Sunday fair and somewhat cooler.

TRIBUNE BAROMETER.

TEMPERATURE IN CHICAGO. [Last 24 hours.]

Maximum, 3 p. m. 72
Minimum, 6 a. m. 49

3 a. m.	52	11 a. m.	65	7 p. m.	67
4 a. m.	52	Noon	66	8 p. m.	65
5 a. m.	51	1 p. m.	69	9 p. m.	63
6 a. m.	49	2 p. m.	71	10 p. m.	61
7 a. m.	51	3 p. m.	72	11 p. m.	60
8 a. m.	55	4 p. m.	72	Midnight	58
9 a. m.	59	5 p. m.	70	1 a. m.	57
10 a. m.	62	6 p. m.	68	2 a. m.	55

Mean temperature for 24 hours to 7 p. m., 60; normal for the day, 61. Deficiency since Jan. 1, 301 degrees.

Precipitation for 24 hours to 7 p. m., 0. Deficiency since Jan. 1, 6.70 inches.

YESTERDAY ELSEWHERE.

	Temp. 7 p.m.	High.	Low.	
New York	68	74	60	Cloudy
Boston	66	72	60	Clear
St. Louis	68	74	50	Clear
Minneapolis	62	66	48	Cloudy
Galveston	80	82	66	Clear

KAYSEE, PAROLED, ROBS WOMAN AT HAMILTON CLUB

Leading Lady of Gang of Safeblowers Gets $5,000.

Wives of members of the Hamilton club are mourning the loss of jewels and other valuables estimated by the police even as high as $5,000, and detectives are looking for Evelyn Francis, who once masqueraded romantically as "Kaysee, the Queen of the Bandits."

MRS. EVELYN FRANCIS

The swimming pool of the club engaged the attention of the members' wives while the lockers, it is said, held a mercenary attraction for the erstwhile "Kaysee."

Mrs. Francis, or more indelibly on the police records, "Kaysee," is the wife of an alleged safeblower regarded as the chief of a band whose operations extended over the middle west until last spring.

Romance Led to Jail.

It was the romantic doings of "Kaysee" in deserting Francis for the sheltering arm of Joseph Moran, another member of the gang, that recently resulted in the imprisonment of nearly every one of the safeblowers.

"Kaysee" was paroled a week ago after being sentenced to a year in the bridewell.

"Kaysee" sought employment, and a kindly disposed person found her a place as attendant in the Hamilton club. On Tuesdays and Fridays the women of the club have the swimming pool privilege. The matron noticed that "Kaysee" donned the regulation attendant's livery over her street dress. But she failed to notice that while all the women were in the pool "Kaysee" entered the locker room and pilfered each locker at her leisure.

Loses 2 Carat Diamond.

Mrs. B. H. Princell, wife of a broker at 112 West Adams street, lost a two carat diamond encircled by ten smaller diamonds. When club officials were asked about other losses they declined to talk, but the police placed the figure at $5,000.

Several months ago Francis turned state's evidence. All the members of his gang were taken save Moran. Francis swore to have Moran's life over the theft of "Kaysee."

GERMANS RAID BRITAIN; FAIL TO REACH LONDON

LONDON, Sept. 28.—Hostile airplanes attacked the southeast coast of England this evening. A few of them attempted to reach London, but failed. No reports of casualties or damage have been received as yet.

The official report issued by Field Marshal French, in charge of the aerial defense of Great Britain, follows:

"Hostile airplanes attacked the southeast coast of England this evening. The raiders were reported from various points along the coast in Suffolk, Essex, and Kent.

"The majority of the raiders did not venture far inland. A few of them headed toward London, but failed to reach the metropolis.

"Bombs were dropped in Suffolk, Essex, and Kent, but no reports regarding casualties or damage have been received as yet."

When the air raid warning was issued in London everybody took to the cover in the usual way. They waited two hours without hearing the sounds of a defensive gun or the bomb of a raider, and it became evident that the German airmen had been headed off from the London area.

Wife Refuses to Aid in Draft Evasion and Is Shot

Joliet, Ill., Sept. 28.—William A. Layette, who had been called for the national army, shot his wife, Elsie, today and she is not expected to live.

They were separated. He met her this afternoon near the business district of the city and asked her to sign a dependency petition in order that he might obtain exemption. She refused and he opened fire with a revolver.

Police arrested him after a chase of five blocks.

THE WAR

British repel German attacks on new positions in Zonnebeke and oust foe from isolated posts south of Tower Hamlets and Polygon wood.

French repulse series of German attacks on Aisne front. Flyers bomb positions behind German lines.

Germans drive back British after hand to hand fighting at two points east of Ypres.

166 INDICTED ON CHARGE OF NATIONAL PLOT

Chiefs Accused of Verging Upon Treason.

THE I. W. W.

The United States district attorney's office in Chicago last night issued a statement on the I. W. W. activities in which it said:

"Boiled down and stated in a few words, the propaganda of these defendants consists of these assertions: 'We are going to take possession of the industries of this country, first, because we want them; second, because we need them; third, because we are in this crisis possessed of the power to put it over.'

"In addition, there is running through all these endeavors a pronounced opposition to the support of the war in which this country is enlisted, the teaching being that whatever can be done to make the power of the enemy greater or our power of resistance less effective is a service to the organization."

Within an hour after the federal grand jury in Chicago had returned indictments naming 166 I. W. W. leaders and agitators throughout the United States, eight automobile loads of detectives yesterday dashed from the federal building to the national I. W. W. headquarters, 1001 West Madison street, and captured thirty-five men.

It is understood that the government's activity will be extended to other cities.

This was the government's decisive answer to what federal officials believe a deep laid scheme of sabotage, conspiracy, and plots akin to treason, to "take possession of the industries of the country."

LEADERS ARRESTED.

The leaders arrested in Chicago and their position in the organization follow:

WILLIAM D. HAYWOOD, international secretary and treasurer, Chicago; held under $25,000 bonds.

RICHARD BRAZIER, member general executive board, home "Chicago, Spokane, and elsewhere"; $10,000 bonds.

GEORGE ANDREYCHINE, manager publicity bureau, "Chicago, Duluth, and elsewhere"; $10,000 bonds.

RALPH H. CHAPLIN, editor and manager of "Solidarity," official I. W. W. organ, Chicago; $10,000 bonds.

VLADIMIR LOSSIEFF, translator into foreign languages, Chicago; $10,000 bonds.

BERT LORTON, manager of the "Recruiting Union," Chicago; $10,000 bonds.

CHARLES ROTHFISHER, editor of "A Bergumkas," Chicago and Cleveland; $10,000 bonds.

CHARLES PLAHN, Chicago and Detroit; $10,000 bonds.

HERBERT MAHLER, Seattle and Chicago; $10,000 bonds.

Other I. W. W. agitators known to have been taken into custody in Chicago yesterday are the following:

James Buffe, Des Moines.
Edward Johnson, Youngstown, O.
Earl Lewis, Huntington, W. Va.
Herbert Coolie, San Francisco.

ALL LOCKED UP.

At a late hour last night none of the men arrested had been able to give bond. All were taken to the county jail, handcuffed, and locked up for the night. A great crowd gathered around the Clark street door of the federal building, where patrol wagons waited, to get a glimpse of the men.

Cries of "Spies!" and "Traitors!" were heard from the people who jostled and pulled for better views of the prisoners.

SECOND BATCH BROUGHT IN.

Shortly before 8 o'clock at night operatives brought in from I. W. W. headquarters a second batch of sixteen men. All were taken to the office of Hinton G. Clabaugh, department of justice, federal building, and questioned one or two at a time.

What action will be taken against the men captured in the raids, but not under indictment, was not stated. It is understood that many of them will be held as witnesses. It was admitted that a number of very small fry were caught in the net along with the big fishes.

With the voting of the indictments yes-

terday upon which the swift action of the government was taken, the September grand jury went out of existence. The October federal grand jury will be sworn in Tuesday morning, and it is rumored at the federal building that this grand jury will take up the work of investigating other phases of disloyalty.

Members of a sect of Socialists who figured in raids some weeks ago were inclined to take heart yesterday when it became known that the outgoing grand jury had voted no true bills against any of their members. It is now hinted that their turn for attention will come next.

At the federal building last night "Big Bill" Haywood, admittedly the great chief of the I. W. W., was quite the central figure. In charge of a deputy United States marshal, he was passed back and forth through the corridors of the federal building several times, to and from the office of Hinton G. Clabaugh, where he and his associates were put through severe questioning.

John L. Matzen, attorney for the I. W. W., was taken in the raid on the headquarters, but was not locked up. However, he was taken to the federal building and put in many long hours sitting outside of Mr. Clabaugh's office waiting for his turn to "see him."

"Next to Treason."

Statements by federal officials that the offenses charged in the indictments are "next in gravity to treason" itself and is defined in the criminal code immediatly after the definition of treason and the punishment thereof," and the understanding that all of the 150 indicted will be brought to Chicago for trial, give an unparalleled interest to the case. It is evident that this great trial will be the most thrilling and sensational of its kind in the history of the United States.

Information that the grand jury voted the indictments before going through half of the evidence in the possession of the government apparently made clear last night that a world of convincing evidence must have been seized. The sudden action is said to have been due to information in the hands of the government that the agitators were busy in various parts of the country in spite of the recent raids.

It is declared that they have not only blown up ammunition factories and interfered with the draft but that I. W. W. workers have attempted to foment armed resistance, sporadic revolts, have fired forests, lumber mills and dry grain fields, and terrorized peaceful workers.

Many Are Austrians.

Fixed in their belief that "German money" will be traced to the coffers of the I. W. W., federal officials have drawn attention to the fact that more than half of the 150 indicted are natives of the central powers or provinces they control. The most are said to be Austrians.

Many of the agitators taken in the raid were young fellows. They seemed to take pride ... being the center of interest and little realize the gravity of their situation.

Some, it is understood, can be "snagged" on several charges, as the indictment covers violations under several sections of the criminal code and recently passed espionage act.

Convictions and the punishment can be:

Section 6, criminal code—Not more than $5,000 fine or six years' imprisonment, or both.

Section 19, criminal code—Not more than $5,000 fine or ten years' imprisonment, or both.

Section 37, criminal code—Not more than $10,000 fine or two years' imprisonment, or both.

Section 3, espionage act.—Not more than $10,000 fine or twenty years' imprisonment, or both.

"ONLY A BEGINNING"

Department of justice officials in Washington last night gave out a statement saying that the 160 odd indictments in Chicago are "only a beginning" in the government's campaign to round up and punish seditious and disloyal characters.

The papers seized in the raids are understood to have revealed the existence of a definite and far-reaching conspiracy to embarrass the government and to show that Chicago has been the hatching spot. This conspiracy is claimed to be the most far-reaching in its scope of any yet unearthed.

In many instances, officials at Washington are quoted as saying, they feel the ringleaders in this nation-wide conspiracy are virtually guilty of treason. It was because of the narrow definition of treason in the criminal code and in court decisions that a decision was reached not to return indictments charging that offense. Seditious conspiracy is a much broader term.

Touches Many States.

This great conspiracy, with Chicago as its center, had ramifications into many states.

Letters and canceled checks are said to show that German money was plentifully supplied to finance the conspiracy, although not many men were shown to have been in immediate touch with the financial end of the work.

It was also pointed out that Germans, owing to the restraints placed upon them, could not easily be active in the work. But Austrians, the United States being officially at peace with Austria, have had opportunity to participate, and many of them have seized it.

Proof Is Cited.

The large number of Austrians active in the I. W. W. work is offered as proof of this.

Late last night it was said that secret service operatives would watch the headquarters of the I. W. W. all night in the belief that some of the men under indictment might show up even after the raids had been completed.

U. S. PROSECUTORS' VIEWS

W. C. Fitts, assistant attorney general, here from Washington to assist Mr. Clabaugh and Charles F. Clyne, assistant United States attorney general, in the prosecutions, made a distinction between the I. W. W., the Socialists, and legitimate labor organizations. He said: "The I. W. W. is a degenerate; its doctrine is treachery built on the teaching and employment of secret and covert methods intended to wreck the employer and, through the destruction of production and transportation, disable society and the government itself, the object at this time being to render the enemy stronger and the United States weak in the resisting of that strength."

Leaders in U. S. Fight.

Mr. Fitts has been in Chicago for more than two weeks, though his presence was only revealed a couple of days ago. He has been closely associated in the work with Mr. Clyne, Frank K. Nebeker of Salt Lake City, who has had experience in fighting the I. W. W. in the west, and Frank C. Dailey of Indianapolis, who assisted in the prosecution at the famous "Indianapolis dynamiters' trial."

As a result of the nation-wide raid conducted upon local I. W. W. headquarters in many cities by agents of the department of justice on Sept. 5, it is claimed that these men now have in their possession evidence that "a little group of men" have been the prime movers in the great conspiracy and that they have a large number of agents acting under their orders.

INDICTMENT OF I. W. W.

Statement Accusing Fomenters of Labor Troubles of Crimes Against U. S. Issued as Federal Jury Is Discharged.

Frank C. Dailey Oliver E. Pagan Frank K. Nebeker

AFTER the discharge of the federal grand jury investigating I. W. W. activities yesterday a statement regarding its actions was issued, signed by District Attorney Charles F. Clyne, William C. Fitts, Frank K. Nebeker, and Frank C. Dailey. Oliver E. Pagan, federal indictment expert, took part in their work. The statement follows:

"The grand jury has completed its labors and reported to the United States District court. The number of persons indicted and the nature of the accusations cannot at this time be given to the public for the obvious reason that the investigation has been inclusive of a large number of the leaders of the Industrial Workers of the World, of whom about 150 will have to be arrested.

"The prosecutions are under sections 6, 19, and 37 of the criminal code and under the espionage act. Only leaders in conspiracies or those personally culpable in connection with the perpetration of crimes against the United States are included as defendants.

"The astounding feature which stands out at the conclusion of the investigation and which is well calculated to make patriotic persons shudder with alarm is found in the disclosure of the number of men enjoying the protection of the government who are so far unmindful of social duties and obligations as to openly advocate the most vicious forms of sabotage, particularly in industries engaged in furnishing war munitions.

"The activities of these defendants have been directed against what they conceive, or pretend to conceive, to be the misguided attitude of the world at large toward persons not possessed of property, the result being that this time of general stress and strain has been seized upon because, they insist, the opportunity was here and now presented to make effective those secret and covert processes of destruction which they traitorously employed while pretending to work.

"In other words, the assertion is that they can now make infidelity to duty more efficacious and destructive than would have been possible at any other conceivable juncture in the country's existence.

"Boiled down and stated in a few words, the propaganda of these defendants consists of these assertions: 'We are going to take possession of the industries of this country, first, because we want them; second, because we need them; third, because we are in this crisis possessed of the power to put it over.'

"In addition, there is running through all these endeavors a pronounced opposition to the support of the war in which this country is enlisted, the teaching being that whatever can be done to make the power of the enemy greater or our power of resistance less effective is a service to the organization.

"The investigation and resulting indictments we believe will be entirely satisfactory to the general public of the country when the extent of the information gathered and the thoroughness of the investigation made can be divulged, which will be within a few days."

Charles F. Clyne William C. Fitts

WOMEN AID ARRESTS

Eight well known Chicago women, whose names are kept secret at the request of federal officials, drove the eight automobiles which carried federal and city detectives and secret service men to I. W. W. headquarters yesterday. These women are members of the Navy Relief society. They gave the use of their machines at the time of the previous raid, Sept. 5.

Organized for the purpose of patriotic work, they have placed their machines at the disposal of federal officials at all times. Two reasons are given for keeping their names secret. First, for their own protection from cranks and fanatics, and, second, that lack of secrecy may in no way interfere with any future assistance they may hope to give.

W. D. HAYWOOD'S RECORD

William D. Haywood, arrested as guiding spirit of the I. W. W., sprang into national prominence in April, 1907, when in Boise City, Idaho, he was placed on trial in connection with the murder of Gov. Frank Steunenberg. Haywood was secretary of the Western Federation of Miners at the time.

It was charged that the federation engaged Harry Orchard, a desperate character who confessed, to place a bomb at Gov. Steunenberg's front gate. It was so arranged that the opening of the gate would explode the bomb. Haywood was charged with murder, but the case fell through.

Orchard implicated Haywood, but he told so many fanciful tales that in the end the value of his confession dropped almost to zero.

ARREST IN PROVIDENCE.

Providence, R. I., Sept. 28.—United States Deputy Marshal J. C. Moran tonight arrested Francis Miller, who is said to be a national officer of the I. W. W. A few weeks ago Miller's home was raided by federal officers and a quantity of literature seized.

ONE SEIZED IN PHILADELPHIA.

Philadelphia, Pa., Sept. 28.—E. F. Doree, said to be a local leader of the Industrial Workers of the World, was arrested by federal agents at his home here tonight on the indictment returned by the federal grand jury in Chicago.

8 ARMY AND NAVY MEN ENMESHED IN U. S. SPY NET

San Francisco, Cal., Sept. 28.—Eight army and navy men are believed to be involved in the spying activities of Edwin F. Schneider, alleged master spy, it became known today. Schneider was ordered transferred from the custody of the civil to the military authorities.

Five of the men whose arrest is expected at any moment are said to be in the aviation corps. One is a recruiting officer and the other two are said to be ensigns in the navy.

It is understood the men are accused of having given information to Schneider valuable to the German government.

REPORT SHOWS CHICAGO FIRST RED CROSS CITY

A final report on the membership campaign of the Chicago Red Cross was given out yesterday by William H. Rankin, Charles H. Wacker, and Walter D. Moody of the committee. The report says in part:

"The campaign, which was officially concluded on June 2, netted 418,297 members and $663,853. The total campaign expense was $10,058, or slightly less than 2½ cents per membership.

"Chicago is now the first Red Cross city in America, if not in the world. When the Chicago campaign was launched on May 2, 1917, there were fewer than 300,000 members in the United States and only 17,000 in Chicago. Today the national membership is 4,000,000, and Chicago's membership nearly one-eighth of the entire United States."

LAKE SEAMEN AND EMPLOYERS' ROW UP TO BOARD

Walkout of 10,000 Men Now Appears Likely of Settlement.

Washington, D. C., Sept. 28.—[Special.]—What seemed early today a certain strike of 10,000 seamen of the great lakes appears tonight to be a disaffection with every prospect of a quick settlement. Representatives of the Lake Carriers' association and the seamen's union agreed tonight to place their demands before the shipping board for adjudication.

Vice Chairman Stevens of the shipping board is to prepare a formal statement of the demands tomorrow and upon this the seamen's representatives will act. It is believed there will be no difficulty in arranging the slight pay increases demanded, but that the matter of union recognition may develop friction.

Deadlock Threatened.

Representatives of both sides were in conference with Mr. Stevens after 3 o'clock and for many hours it seemed that a deadlock was certain. It was at first announced that the shipowners refused to permit the application to the great lakes of the terms of the agreement reached by the Atlantic shippers and the seamen's union.

The unions were represented by Victor A. Olander, secretary of the Lake Seamen's union; Patrick O'Brien, business agent, and Thomas Conway, secretary of the Marine Firemen's union. All prepared to leave Washington tomorrow.

$95 for Able Seamen.

These demands include a new wage scale of $95 a month for able seamen and not less than $60 a month for deck hands. The men agreed to submit the wage question to arbitration, but they insisted on the application to the great lakes of the Atlantic agreement, which provides for coöperation during the war of ship owners and seamen with the government. The lake ship owners held they could not meet the terms of the Atlantic agreement because transatlantic shipping during the war is far more profitable than lake shipping.

House Passes Lake Bill.

Washington, D. C., Sept. 28.—[Special.]—The Alexander bill, under which the shipping board will have the authority to license Canadian lake steamers to ply between American lake ports, was passed by the house today after a short debate.

The bill is intended to release a large amount of lake tonnage for the coastwise trade, much of this tonnage already being on its way through the Welland canal. Before navigation closes 300,000 tons of such shipping will be released for the coast trade.

AND NOW BLOOIE! GO THE DASHING LOOKING BELTS!

Is a belt necessary, and just how many pockets are essential for the bodily comfort and convenience of ununiformed man? These questions bobbed up yesterday when it was bruited about that the trimmings on male apparel are looked upon with disfavor by the government. In the category of trimmings are included belts on coats and surplus pockets. Although they are ornamental, they require extra cloth, and this year, government experts on economy say, there isn't going to be any cloth to spare.

Maurice L. Rothschild of the Maurice L. Rothschild company, appealed to either to confirm the rumor or put it to sleep, said that, so far, the ban on belt and pocket was only a recommendation.

"It started with the clothing manufacturers themselves," said Mr. Rothschild, "and came back as a recommendation from the economy commission. Some are following up the suggestion and some are not."

LAW VS. I. W. W.

Sections of Criminal Code Under Which 150 Indictments Were Returned Yesterday.

INDICTMENTS of the 150 members of the I. W. W. now being placed under arrest in Chicago and elsewhere are said to cover the following offenses, and the defendants can be tried on one or all of the charges. The wording of the sections defining the offenses:

"Section 6, criminal code—If two or more persons in any state or territory, or in any place subject to the jurisdiction of the United States, conspire to overthrow, put down, or to destroy by force the government of the United States, or to levy war against them, or to oppose by force the authority thereof, or by force prevent, hinder, or delay the execution of any law of the United States, or by force to seize, take or possess any property of the United States contrary to the authority thereof, they shall each be fined not more than $5,000 or imprisoned not more than six years, or both.

"Section 19, criminal code—If two or more persons conspire to injure, oppress, threaten, or intimidate any citizen in the free exercise and enjoyment of any right or privilege secured to him by the constitution of the United States, or because of his having so exercised the same, or if two or more persons go in disguise on the highway, or on the premises of another, with intent to prevent or hinder his free exercise or enjoyment of any right or privilege so secured, they shall be fined not more than $5,000 and imprisoned not more than ten years, and shall, moreover, be thereafter ineligible to any office or place of honor, profit, or trust created by the constitution or laws of the United States.

"Section 37, criminal code—If two or more persons conspire either to commit any offense against the United States or to defraud the United States in any way or manner, or for any purpose, and one or more of such parties do any act to effect the object of conspiracy, each of the parties to such conspiracy shall be fined not more than $10,000 or imprisoned not more than two years, or both.

"Section 3, espionage act—Whoever, when the United States is at war, shall willfully attempt to cause insubordination, disloyalty, mutiny, or refusal of duty in the military or naval forces of the United States, or shall willfully obstruct the recruiting or enlistment service of the United States, to the injury of the service or the United States, shall be punished by a fine of not more than $10,000 or not more than twenty years' imprisonment, or both."

The foundation for the indictments is based on the section of the criminal code defining "offenses against the existence of the government."

DUB LA FOLLETTE 'ROBERT MICROBE' URGE BANISHMENT

MESABA, Minn., Sept. 28.—The Mesaba council of defense denounced Senator La Follette for "recent utterances," and demanded his expulsion from the senate today. Resolutions were adopted and these will be sent to the president of the senate and to Senator La Follette.

Hartford, Conn., Sept. 28.—[Special.]—At a meeting of the state central committee of the Progressive party here this afternoon resolutions were adopted calling upon Connecticut senators and representatives in congress "to drive from the halls of congress Robert Microbe La Follette and his followers in congress, who have been preaching sedition throughout the country and furnishing aid and comfort to the enemies of the United States of America."

Rutland, Vt., Sept. 28.—A resolution declaring Senator La Follette has forfeited his right to a seat in the senate by his recent public utterances was adopted at the Vermont war conference today.

TWO SLAIN IN BATTLE STARTED BY FIRE SLEUTH

Fort Worth, Tex., Sept. 28.—Police and Fire Commissioner C. Edward Parsley was shot through the forehead and killed while seated at his desk in his office at the city hall this afternoon.

Following the shot that killed Parsley, J. K. Yates, former member of the city detective department and a veteran police officer here, barricaded himself in the office and resisted all efforts to gain admittance.

The door finally was forced open by Chief of Police O. R. Montgomery and a fusillade of shots from several members of the department ended Yates' life.

Yates was recently discharged from the police force and had been brooding over it.

Yates, it was learned tonight, today attempted to kill his daughter, Mrs. Albert Karnes. Mrs. Karnes escaped and ran to the home of Sheriff N. C. Mann, near by, and remained there until the sheriff returned.

According to developments tonight Yates apparently had intended to kill Mayor Davis and Commissioner Parsley, Chief of Police Montgomery, and Chief of Detectives Connolly.

TRAINS CRASH IN OKLAHOMA; 27 KILLED, 50 HURT

Tulsa, Okla., Sept. 28.—Twenty-seven persons were killed and fifty injured, half of them seriously, in the most disastrous railroad wreck in the history of Oklahoma, when St. Louis and San Francisco passenger train No. 7 ran into an empty troop train coming east, about a mile from Kellyville, late today.

It was impossible to learn the names of all the dead late tonight, but it is known that seven were white. As the bodies were taken from the wreck they were rushed away to morgues at Bristow and Sapulpa.

Frisco officials declined to give out any information as to the extent of the wreck, saying they did not know how many were killed or injured.

The troop train was running in two sections, and the first had passed the passenger just out of Kellyville, Engineer Rule, not knowing there was another section behind, took the main track and crossed the river.

"We had just left the bridge," Fireman Catterton said, "when we saw the other train coming around a curve just ahead, Rule threw on the emergency brakes and whistled for a stop. I jumped as he did so, and that's all I remember. I rolled down an embankment fifty or sixty feet, and laid there unconscious until picked up. Rule jumped just as I did, but hit on high ground, and was not badly hurt."

Wins Plowing Match After Trying 30 Years

Aurora, Ill., Sept. 28.—Maurice Williams won his heart's desire after thirty years striving today by a victory in the Wheatland classic plowing match. He was the oldest plowman in the field, approaching his fifty-third birthday. He defeated Ben Davis of Plainfield, who won from him by a quarter of a point in Big Rock on Saturday.

FAIL TO SETTLE RAIL STRIKE IN STEEL DISTRICT

Munition Mills Hurt by Tieup on the E., J. & E.

Efforts to settle the strike of switchmen on the Elgin, Joliet, and Eastern railroad, a "runaway" walkout, which, if protracted, may hamper operations at the Gary and South Chicago steel mills and thus interfere with government war contracts, were unsuccessful yesterday.

In the morning a committee of the strikers presented their demands for a wage increase to S. M. Rogers, vice president of the road. Mr. Rogers rejected the demands and advised the committee to ask the strikers to present grievances through the two unions to which they belong; namely, the Switchmen's Union of North America and the Brotherhood of Railway Trainmen.

Strikers Meet.

At night the strikers met in Linnea hall, Eighty-seventh street and Buffalo avenue, and received the report of the conference and decided to remain on strike. Statements of the union chiefs that the strike was unauthorized and an order from Thomas R. Dodge, acting president of the B. of R. T., directing them to return to work were lambasted by speakers.

Steel Production Hit.

Operations of portions of the steel plants were reported curtailed, especially in Gary. There, it was said, the two plants of the American Sheet and Tin Plate company and the axle mills of the Illinois Steel company had practically shut down, throwing 5,000 men out of work.

Late last night it was stated by employés of the steel company a number of the blast furnaces in the South Chicago mills were "coked up," i. e., put out of operation for the time being with fires banked in order to prevent them from cooling.

It was stated by a steel company official that general operation of the mills was nearly normal, that nearly all the blast furnaces were running as usual, and that operation of the railroad was going on better than was expected when the strike started.

Statement by Railroad.

The following statement was issued by Vice President Rogers of the railroad:

"At the request of a committee selected by the striking switchmen for a conference I met with them this morning, and they submitted a demand for an increase in wages of approximately 50 per cent. This I was unable to grant.

"I advised them to return to work and to place any grievances they might have before us in the regular way. The committee replied that their instructions were to accept nothing but an advance in wages, and that the men would not return to work until an advance was granted.

Shortly before midnight ten automobile loads of strikers left the hall and started for Joliet to make an attempt to induce the Joliet switchmen of the road to join the strike. Hitherto the men here have refused to do so.

Instructions Ignored?

"They further stated that the organizations were not back of this move in any way and that it was only yesterday that the men refused to admit one of the grand lodge officers into their meeting."

James B. Connors, local head of the switchmen's union, criticized the strike.

"I want to see all workingmen get more money, but there is nothing to be gained by going on such a runaway strike as this, without the sanction of the unions," he said.

STRIKE OVER IN SHIPYARDS AT SAN FRANCISCO

30,000 Will Return to Work Today; Price of Coal May Go Up.

San Francisco, Cal., Sept. 28.—All members of unions concerned in the strike of 30,000 metal trades workers here were instructed tonight by the Trades council to return to work tomorrow. R. W. Burton, president of the council, in a formal statement, said he had been assured that all shops would be open tomorrow morning.

The action of the council, with which all the striking unions are affiliated, and the decision of the employers to reopen their plants, was taken to indicate that efforts would be made to continue operations even if the boilermakers and other unions, who prevented resumption of work today, refused to report for duty.

The strike has tied up $100,000,000 worth of government shipbuilding and engine contracts.

Army officers here issued a statement today saying that it was the consensus of opinion among the officers stationed at the Presidio that the strike of metal trades workers was prolonging the war.

Coal Price May Be Raised.

Washington, D. C., Sept. 28.—[Special.]—The demands of the miners for a 25 per cent wage advance, which, if granted, is likely to result in raising the price of bituminous coal 50 cents a ton, were the subject of a conference today between President Wilson and Fuel Administrator Garfield.

The fuel administrator went to the White House armed with a portfolio of data on the situation and remained closeted with Mr. Wilson for more than an hour. When he left he said that he hoped to be able to clear up many disquieting aspects of the coal situation within a few days.

The prevailing opinion here is that the president will authorize a revision of the price upward.

There is more than a prospect that an increased wage scale similar to that demanded by the bituminous miners will be asked by the anthracite workers at their coming conferences.

STATE DIRECTOR SATISFACTORY

The appointment of John H. Williams as coal administrator for Illinois is declared to offer hope for a clarification of the coal situation. Mr. Williams is regarded as thoroughly conversant with the mining situation and is new chairman of the advisory board of the Illinois free employment offices. It is announced his appointment will be made before Oct. 1 by President Garfield of the federal board.

British Premier Under Fire on Visit to Flanders Front

LONDON, Sept. 28.—A dispatch to the Daily News from Perry Robinson, its correspondent at British headquarters in Flanders, says that Premier Lloyd George on his recent visit to the front had the experience of being actually shelled.

Fall Flower Show

Chrysanthemums and Violets are added to the galaxy of flowers and we are offering specially for this week artistically arranged baskets of flowers including Gardenias, Roses, Dahlias, Orchids, Lilies of the Valley and many varieties of roses, from $1 to $12 a basket.

Boxes of long-stemmed roses:

The American Beauty, Mrs. Chas. Russell rose, deep pink in color, and Ophelia rose, light pink shade, contain one dozen, long stem, $2 a box and up.

Corsage Bouquets in many sizes of Orchids, Lilies of the Valley, Gardenias, Sweet Peas, Violets, Sweetheart Roses and other flowers, $1.50 each and up.

Today — Choice Lilies of the Valley, $1 a dozen.

Special one-dollar boxes contain three dozen Cut Roses. Always the best quality and largest assortment of fine flowers. Flowers delivered to any part of the city and suburbs; also to any part of the U. S. and Canada. Telegraph, telephone and mail orders given prompt and careful attention.

We are Members of the Florist Telegraph Delivery Association.

A. LANGE, Florist

25 E. Madison Street.

Tel. Central 3777 all departments. Branch shop—Stevens Bldg., State St. Corridor.

Special—Open Evenings, Daily 8 P. M. Saturday 10 P. M.

SELZ

If this announcement makes you careful in buying shoes, causes you to ask questions and permit no evasive answers, it has served its purpose.

All-Leather Shoes

This fall, more than ever before, you will have offered to you shoes—many heretofore having borne a good reputation—which contain cheapening substitutes for leather.

Shoe manufacturers have come to the "fork in the road" and have chosen their course.

One course; the concealment of cheapening substitutes for leather to reduce the manufacturing cost.

The other; make all-leather shoes and let the cost be what it may.

Selz Shoes Are All-Leather
—and have been for nearly fifty years.

As a rule, there's more money in it for a dealer to sell shoes containing substitutes for leather—they cost him less—you pay about the same as for all-leather shoes.

The dealer in your community who sells you all-leather shoes is a commercial patriot. He cares more for your personal welfare and satisfaction than he does for his own temporary profit. He is entitled to the respect of any community.

This dealer is not hard to find. He soon gets the reputation of conducting a "quality shop." He deserves the title.

These are the shops where you will find Selz shoes.

Selz, Schwab & Co.

1200 Selz dealers in Chicago and vicinity.

LAW OF JUNGLE MUST BE ENDED, ALLIES' REPLY

Lord Milner Answers the Peace Talk of Germans and Von Tirpitz.

LONDON, Sept. 28.—The allies—unofficially, perhaps—answered today German "peace talk" and the doctrines of the "patriotic party," recently created in Germany to attempt to revive the war spirit of the Teutons.

Admiral von Tirpitz at the launching of the new party said:

"It must be stated that it is not wrong but right that has been done to Belgium."

The Allies Answer.

Viscount Milner, minister without portfolio in the British war council, after quoting Von Tirpitz's words, gave the allies' answer in these words:

"This is our reply thereto: It must be stated once and for all that until doctrines of that kind are abandoned there can be no peace for Germany, no intercourse with the rest of the civilized world, no chance of regaining the place she has lost."

Lord Milner delivered his answer to the Germans while speaking today at the American Luncheon club. He declared against any peace with the unrepentant German rulers.

U. S. Aid Means Much.

Viscount Milner emphasized the importance of America's entrance into the war.

"Its material importance is so immense that we on this side are only just beginning to realize it," he declared. "But I am convinced that its moral importance is still greater, for it has stamped the indorsement of an independent third party on the contention of the entente allies that they were fighting not only for themselves but for civilization.

"The reasons why we entered the war were the same as yours. We were plunged unprepared and unwarned into a world conflict by an overmastering moral repugnance at the aggressor's determination to violate every tenet of civilization in an effort to gain his end. Of course, the ultimate fate of our country was involved, for if Germany's tiger spring had been successful on France and Belgium, the beast would have been at our throats in the next leap.

Encourages Small Nations.

"The entry of America has been a great encouragement to the small nations. The continued heroic fighting of those small nations, such as the Serbians and the Roumanians, who, after all, have been the greatest sufferers from this war, has not received the attention that it deserves. The entry of the United States has meant much to them. Largely exiled, almost overwhelmed, they find the advent of the United States a bright beacon of hope and a guarantee of their ultimate restoration."

Viscount Milner declared it was the intention of the entente allies to pursue their enterprise "unflinchingly and resolutely to the end" their crusade, so that the "world shall be a better place to live in than before it was world dominated by other law than the law of the jungle."

"In the contest between German aggressiveness, naked and unashamed, with unbridled lust for power on one side and the awakened conscience of the rest of the world on the other, there can be but one war aim for us," Viscount Milner continued. "Our war aim is this: That the kind of justice which Germany meted out to Belgium shall in the future be impossible on this earth. In the fact of that war aim nothing else matters."

For Feeling Isolation.

Lord Milner's reference to Admiral von Tirpitz came in the peroration of his speech, which he devoted to a vigorous reply to the German admiral's recent address. After directing attention to the fact that virtually three-quarters of the inhabited world was now alienated from Germany and that "scarcely a week passes without adding to her enemies," Lord Milner said:

"Germany's profound moral isolation is beginning to tell on her people. Pin your faith as much as you like to blood and iron, there are material as well as moral disadvantages for those who have fallen outside the pale of the civilized community and have forfeited the respect of civilized peoples. For a nation which has taken so large a part in human interest and held so high a place in human development this is no light matter."

Pressing Back Enemy.

Speaking of peace prospects, he said: "Are we getting nearer to that goal? Notwithstanding many discouragements, I firmly believe that we are. It is true that, owing to the temporary disablement of Russia, the allies' military efforts have not been crowned with decisive results this year, but we have won considerable successes on every front but one, and the allies are pressing back the enemy."

TOWARD THE CITY BEAUTIFUL

Corner Stone of New Field Museum Laid Yesterday. Large View Shows the New Building as It Now Appears and Lower Picture Shows the Ceremony.

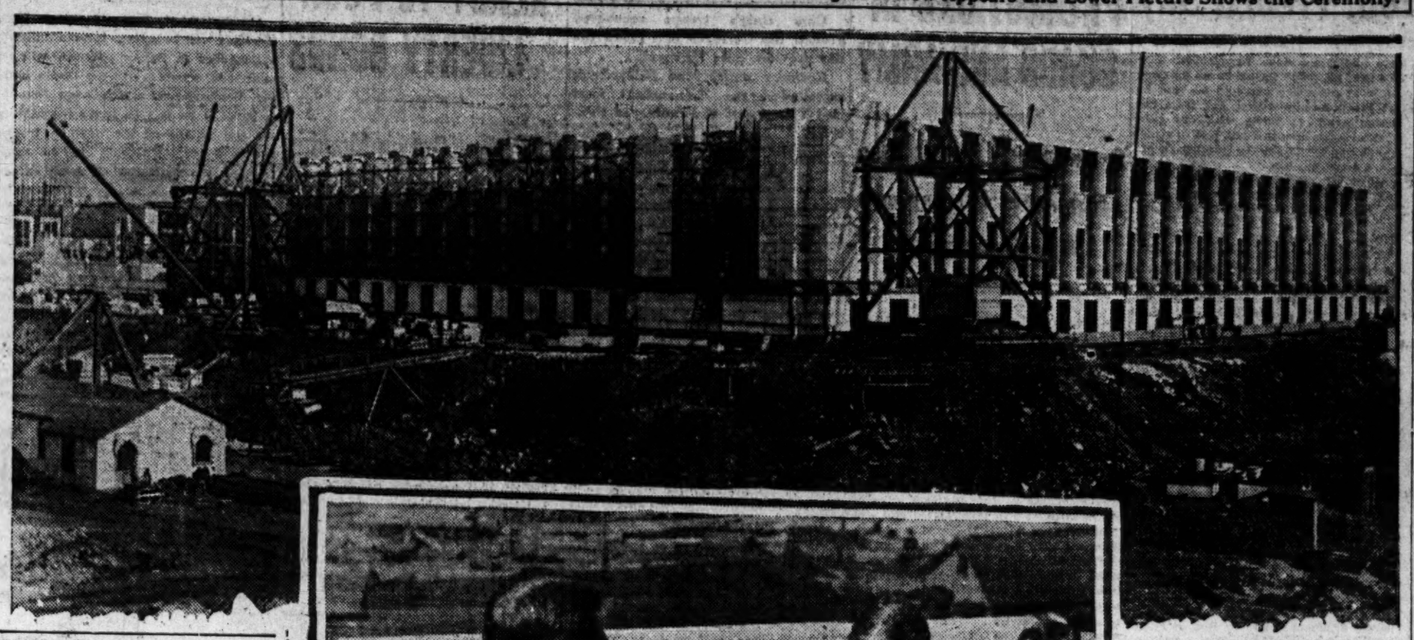

WATSON F. BLAIR, D. C. DAVIES.

Papers and documents containing an account of the founding and maintenance of the Field Museum of Natural History, together with a photograph and copy of the will of Marshall Field, were placed in the cornerstone of the new museum building at the feet of Twelfth street by the board of trustees yesterday. There were no speeches or ceremonies.

The stone in which the papers were placed is located at the north entrance of the building and is in one of the columns supporting the main arch. The copper container holding the papers was closed by D. C. Davies, assistant secretary of the board of trustees of the museum, and was sealed in the stone by Watson F. Blair, second vice president.

Among the papers were copies of the minutes of the trustees directing the construction of the new museum, a photograph of the present building in Jackson park, and copies of the Chicago newspapers of the day.

The trustees who were present were William J. Chalmers, chairman of the building committee; Chauncey Keep, Arthur B. Jones, Frederick J. V. Skiff, and George Manpierre.

The new building, of marble and concrete, is one-third completed.

'NO U-BOAT OR BOMB MURDERS AFTER THE WAR'

Baker Stirs Women in Talk Showing Way to Win Conflict.

[BY A STAFF CORRESPONDENT.]

Washington, D. C., Sept. 28.—[Special.]—"When this war is over, children on their way to school will not be blown to pieces by bombs from the air, and people engaged on peaceful missions will not be stealthily submarined on the high seas," Secretary of War Baker said in an impassioned address today to the Woman's Liberty loan committee.

The secretary asserted that the success of the United States in this war is as much in the hands of the women of America as it is in the hands of the soldiers of the army, and pointed out that upon the women rests the obligation of promoting the sale of Liberty bonds.

Women's Aid Means Success.

"The good citizen women of this country are asked to sell Liberty bonds," Mr. Baker said, "because it is the duty of good citizenship. The success of our armies depends upon the success of our industries and upon the success of our financing. Women have already been assured of their place in our industries, and it is especially stimulating to find that they are coupled with the financial operations of this war.

"We are in a conflict to rescue a certain domain of right for noncombatants and neutrals. We are trying to push back the adversaries of all international righteousness. No nation, after this war, will be willing to tolerate the notion that a nation in arms can praise God with their lips and bomb his ships with their hands at the same time and still be regarded as a civilized nation.

Aiding the Man at the Front.

"If you want to sell bonds, get into your mind the face of some plain, homely country boy, a North American boy standing on a field in France with the noise of battle going on about him like a perfect hell. Think of him there as the boy to whom you are bringing support and succor by coördinating back of him the financial strength of his country. And as he advances toward the front with his head high in the air, representing our nation, we feel away down in our hearts, 'Yes, son, that is your part. We at home are doing our part. The success will be largely yours, but the responsibility is common and you will not find that the men and women of the country at home are leaving you to fight unaided in that distant land.'"

Urge Senator Kellogg for G. O. P. Committeeman

St. Paul, Sept. 28.—By a vote of 11 to 10 the state Republican committee recommended tonight to the Republican national committee that United States Senator Frank B. Kellogg be named national committeeman from Minnesota.

Guilty of Manslaughter.

Joie Sale was found guilty of manslaughter by a jury in the Criminal court last night. Sale was charged with having killed Alex Bukletich at Fremont and Willow streets on June 19.

UNITED TO FIGHT TEUTON VULTURE, PLEDGE OF ISHII

New York, Sept. 28.—At a reception to members of Japan's mission to the United States tonight Viscount Ishii said:

"If as a result of our visit the two peoples realize that the distrust, suspicion, and doubt are the result of careful German culture throughout the last ten years we will have done much for ourselves and for you.

"We have harbored the German and we have received him as a mutual friend. His marvelous self-centered and ordered existence, his system, his organization, and his all pervading self-assertion, coupled with his insistence of the greatness of his fatherland, have appealed to us until, in a state of hypnotic sleep, we have allowed him to bring us almost to the verge of mutual destruction.

"The agent of Germany in this country and in ours has had as his one purpose the feeding of our passions, our prejudices, and our distrust on a specially prepared German concoction until, drugged and inflamed, we might have taken the irrevocable step over the edge and at his leisure the vulture might fatten upon our remains. This is not a picture overdrawn. It is true.

"But because of our mutual danger in the past and because of our mutual needs in the future there need be no fear of the loosing of the golden cord that now and forever holds Japan to America."

Dies from Motor Accident.

Louis Hruska of Gross Point died yesterday in the State Hospital for the Insane at Dunning as a result of injuries received in May when he was struck by an automobile.

CLAIMS STRANGE POISON KILLED FLAGLER WIDOW

Wilmington, N. C., Sept. 28.—[Special.]—Hypodermic injections of some strange, insidious poison caused the death of Mrs. Robert Worth Bingham, formerly Mrs. Henry M. Flagler, in the opinion of a leading Wilmington physician, who went to Louisville and examined Mrs. Bingham's body immediately after her death.

The physician, a member of several state medical boards, and widely known as a pathological expert, reported his findings to Graham Kenan, brother of the dead woman, several weeks ago. His report resulted in the exhumation of Mrs. Bingham's body from Oakdale cemetery here and the subsequent analysis of the vital organs by New York experts.

Graham Kenan said today he had heard nothing from Dr. Alexander O. Gettler and Dr. Charles A. Norris, the New York experts conducting the analysis in an effort to determine the cause of death.

Col. Doyen of Marines to Be Brigadier General

Washington, D. C., Sept. 28.—Col. Charles A. Doyen of the marine corps, commanding the marine regiment with the first expedition to France, has been selected for promotion as brigadier general of the corps. It was learned today that his nomination is expected soon.

HURRICANE ON GULF COAST; NO SERIOUS DAMAGE

New Orleans, La., Sept. 28.—Although the wind at places attained a velocity as high as 100 miles an hour, the hurricane swept section of the gulf coast from the Mississippi river to the west coast of Florida escaped serious damage today unless there was great loss at Pensacola, the only city which tonight was cut off from communication.

For hours this afternoon and tonight the entire coast was isolated, all telegraph and telephone wires being down, and great anxiety was felt, fears being entertained that the hurricane might exact such a toll as that of last year, when many lives were lost and several million dollars' worth of property destroyed.

With communication restored tonight to Mobile, Gulfport, Biloxi, Pass Christian, Bay St. Louis, Long Beach, and other towns, there were no reports of loss of life and the property loss apparently was comparatively small.

RUSSIAN WAR VESSEL SUNK

PETROGRAD, Sept. 28.—The Russian destroyer Ochotnik was sunk by a mine in the Baltic on Wednesday. Its complement was ninety-eight men.

Lippitt's Crew Saved.

Washington, D. C., Sept. 28.—News of the sinking of the unarmed American schooner Henry Lippitt in the war zone reached the state department today in a consular report. The crew was saved.

BANKERS PLEDGE AID TO WIN WAR AND SELL BONDS

Chicago Wins the Next Meeting; Officers Are Elected.

Atlantic City, N. J., Sept. 28.—The election of Charles A. Hinsch of Cincinnati as president, the selection of Chicago as next year's meeting place, and the adoption of resolutions pledging the organization to every effort that will lead to winning the war and especially pledging its members to assist in the sale of the new Liberty bonds, featured the concluding session of the convention of the American Bankers' association here today.

The resolutions were adopted after an address by Secretary McAdoo of the treasury department, in which he urged the bankers to keep every possible dollar ready for patriotic duty.

U. S. RESOURCES 37 BILLIONS.

The resources of the United States were recited by Secretary McAdoo as: Combined resources of national and state banks and trust companies, $37,000,000,000.

Farming and agricultural products for the year 1917, $17,000,000,000.

Comparing these figures with the civil war financing, the secretary declared that upon that basis the government should be able to raise now through government loans the stupendous total of $74,000,000,000. He, however, added significantly: "I am not suggesting that that be done, I am only drawing a comparison."

Urge Aid to Railroads.

Another resolution passed urged members to coöperate for collective action in impressing upon legislative and regulatory bodies the necessity of taking under consideration the questions involving the railroads to the end that railroad credit may be strengthened and railroad expansion encouraged so that business and the government in the prosecution of the war shall be provided with adequate transportation service and facilities.

A third resolution adopted requested Secretary of War Baker to reconsider his decision prohibiting banks from establishing branches at the various army cantonments. The resolution set forth the need for promoting thrift and economy among the soldiers as well as among the people at home. It called upon the banks in cities near cantonments to establish field banks.

The Rev. Newell Dwight Hillis of Brooklyn, who also addressed the final session, recounted his experiences in a recent visit to the war ridden districts of France and Belgium.

'KAISER, MEET LA FOLLETTE,' IS T. R.'S AMBITION

Colonel Again Assails Pacifists at Twin City Meetings.

Minneapolis, Minn., Sept. 28.—Theodore Roosevelt delivered his message of patriotism to two huge massmeetings here tonight under auspices of Labor's Loyal legion and was loudly applauded when he assailed pacifists and "other friends of the kaiser," denounced all classes of "conscientious objectors," and pleaded for universal military obligation.

Col. Roosevelt turned from his set speech long enough to pay tribute to Senator Knute Nelson and "foreign born men of his type," whom he characterized as Americans and nothing else.

La Follette's Name Hissed.

"Yet we have other national foreigners, such as Senator La Follette, who was born on this side of the water. And heaven only knows what La Follette is!" he said.

The thousands who packed the Auditorium and Arcadia hall hissed and hooted at the mention of the Wisconsin senator's name.

"I have talked a lot about La Follette, and I'm not through yet," the colonel said. "I would love to bring him and the kaiser into closer companionship, for I wish ill to both."

Col. Roosevelt departed for Chicago immediately after his addresses. Because of the late hour he was unable to address an overflow meeting of hundreds who had waited in the rain outside the two halls.

La Follette Speech in Russia.

The colonel said he had been informed recently by a prominent Russian that Senator La Follette's speech in St. Paul, when he declared the sinking of the Lusitania was a "technicality" and not sufficient grounds for war, immediately was sent to Russia and is now being circulated throughout that country to illustrate the position of the United States.

The present security of the American people is due mainly to the efforts of the war-weary nations to whose help the United States is now coming, he asserted, in advocating preparedness.

Urging speedy training of all military and naval forces, the colonel said American soldiers are being sent abroad now so that they won't be forced to fight at home.

"If we don't send men abroad now our sons will have to fight beside their ruined homes in America," he asserted.

Col. Roosevelt delivered an address earlier in the day to a big crowd in St. Paul.

LEADING MEN URGE UNIVERSAL WAR TRAINING

Pleas for the passage of the Chamberlain bill were made by several speakers yesterday afternoon at the luncheon given by the Universal Military Training league in the Hotel Sherman to secretaries of the Rotary clubs of the United States.

"I wish you would all read the leading editorial in THE TRIBUNE this morning, if you have not already done so," said Frank G. Logan. "It criticises Col. Roosevelt somewhat, but I am reminded of what I heard the colonel say yesterday when he told of a visit to cantonments where he saw men whittling out wooden guns because they had not been supplied with rifles, and pleaded that we never let anything like that happen again.

"Go to your congressman and tell him we must enact a law for universal military training."

Howard H. Gross, president of the league, said:

"If popular government is to survive, three important things must be done:

"1. Compulsory universal training.

"2. Compulsory voting.

"3. That the aliens among us accept citizenship or be returned whence they came."

Baltimore Flyer, Wounded, Returns from War Front

Toronto, Ont., Sept. 28.—Lieut. Theodore Marburg Jr. of Baltimore, one of the first American aviators to return wounded, arrived here today. Lieut. Marburg lost a leg as the result of an accident while flying in France more than a year ago. He will stay in Toronto a few days before he goes to Baltimore.

RIFLE SHORTAGE ADMITTED, BUT NOW OVERCOME

Modern Weapon Ready When Troops Fight, Crozier Says.

[BY A STAFF CORRESPONDENT.]

Washington, D. C., Sept. 28.—[Special.]—Col. Roosevelt's charge that there is only one rifle to every three soldiers in the national army cantonments was admitted today by Gen. Crozier, chief of ordnance. The general's figures place the supply at one rifle for every eight soldiers in a cantonment of 40,000 men.

Moreover, the chief of ordnance is unable to promise anything beyond assuring every soldier one rifle when he embarks for France. On the question of supplying three rifles for every man, as is done by the allies, he was silent.

"My attention has been called to published reports that there is a shortage of rifles at the cantonments and that three rifle manufacturing concerns have been idle during the summer, when they might have been engaged in manufacturing rifles," Gen. Crozier said. "These arms companies have not been idle, but have been making extensive preparations for turning out a rifle which would give us both a reasonable degree of interchangeability of important parts and uniform ammunition.

1,300 Rifles Made Every Day.

"Two companies have begun making deliveries. Two days ago the deliveries of these three factories and the two government ones were 1,200 rifles per day. The deliveries now are more than 1,300 a day and the deliveries will progressively increase. The third company, engaged until recently on British contracts, is practically ready to begin contracts.

"I may also say that whenever a soldier is ready to go to Europe—that is, when he is trained and equipped in every other way—a modern rifle will be ready for him.

"At the outset of the war it was fully recognized and explained that we could pursue two courses—either experience a perfectly endurable delay and produce a rifle with interchangeable parts to use a standard ammunition, or produce rifles more rapidly but without interchangeability of parts and incapable of using a uniform ammunition.

Plenty of Rifles for Drills.

"By waiting two or three months we have not only obtained a one ammunition rifle, but a rifle with parts which may be interchanged quickly on the battlefields of Europe, and which may be turned out by three factories in this country. The ordnance bureau is willing to stand on this basis, inasmuch as every soldier will be supplied a rifle of that type when he starts for France.

"There are now at each of the cantonments 5,000 rifles suitable for drilling purposes. A rifle to each man is not imperative for purposes of drill, as the companies can drill at different hours. The main thing is to supply rifles when the trained men are ready to leave, and such rifles will be rapidly turned out now by the three factories and two government factories which have equipped themselves during the summer for the work, and can supply the rifles in sufficient numbers at the required time."

U. S. WARSHIP RUNS AGROUND

Washington, D. C., Sept. 28.—The navy department today authorized an announcement that a battleship of the fleet is aground in home waters, but resting easily and probably will be floated soon. Following is the statement:

"The navy department has received an official report stating that a battleship of the United States navy is aground in home waters. The ship is resting easily and it is expected it will be floated without difficulty.

"The newspapers are urgently requested not to print any information which might lead to the establishment of the identity or location of the stranded vessel."

Smoke Men Re-elect Reid.

William H. Reid, head of the city's smoke inspection department, was reelected yesterday as president of the National Association of Smoke Prevention at its annual convention at Columbus, O. The 1918 convention will be held at Newark, N. J.

WAR TO END WHEN GERMANY IS BLED WHITE, FORECAST

Capt. R. Hugh Knyvett brought his audience in Orchestra hall out of their seats last night and sent them home with mingled feelings of hate and sadness after his description of German fighting. He declared that there never will be a great offensive; that the warfare will continue in the trenches until the enemy is "bled white."

He described German atrocities over a wide area and cited numerous instances of letters written home by the Germans describing the horrors they inflicted on the allied soldiers. These expressions were taken from letters found on captured Germans.

In some cases, said Capt. Knyvett, the heads of allied soldiers are cut off and stuck up on stakes in the German trenches, and at these targets the allies must shoot, this, according to Knyvett, being one of the grim humors of the Teuton.

Federal Jury Indicts Chicagoan as Slacker

The federal grand jury returned a true bill against Benjamin Levin, charging he failed to register for military service June 5. About 800 alleged slackers have been rounded up in the Chicago area, but no others were indicted.

THE MUSIC LOVER who takes his music by proxy

ANYTHING that can be called "music" holds a measure of satisfaction for him because he is one of the many who, unable to play upon any musical instrument, have to express their musical feeling by proxy. To these music-hungry millions

The Manualo

The Player-Piano that is All but Human
The Instrument You Were Born to Play

comes as a real boon. It enables one to make a beautifully toned instrument play—not in the sense that an ordinary automatic instrument plays—but with all the feeling which one instinctively puts into the pedaling. Neither a proxy performer nor a proxy mechanism takes the place of your own musical desires. *You enjoy the thrill of actually playing the piano because the Manualo responds to your pedaling as it responds to the fingering of an artist.*

Come in and try the Manualo. An interesting book, "The A B C of the Manualo," free.

New Player Pianos from $365 to $2,000

THE BALDWIN PIANO COMPANY
323 S. Wabash Ave. Manufacturers

EXTRA QUALITY "BOULEVARD" DESIGNED AND CONTROLLED BY Capper & Capper CHICAGO

IT is thought by many that the one pictured above is perhaps the "classiest" of the Capper & Capper "Boulevard" family of eighteen. Surely it is a wonderful hat-value at $5.00

Capper & Capper

TWO CHICAGO STORES:
MICHIGAN AVE. at MONROE ST.
and SHERMAN HOTEL

Our Stocks and Staff Offer an Incomparable

Hat Service for Men

With greater varieties to draw upon, we are better able to offer you a hat most becoming to you; with the products of the foremost American and European makers, we know our hats are unequaled in quality; with a trained staff of efficient salesmen, you may be sure of a proper fit. This is the real hat service only this store can offer you.

Main Floor.

Stetson Soft Hats and Derbies, $4 to $15.
Borsalino (Italian) Soft Hats, $5 to $10.
Mossant (French) Soft Hats, $6 and $7.
Our Own Special Make, $3, $4 and $5.
Stetson Velours, $6, $7, $8 and $10.

THE HUB
Henry C. Lytton & Sons
N. E. Corner State and Jackson

JONAH HAD EASY TIME COMPARED TO 'TANK' CREWS

Gibbons Mauled, Burned, Deafened in 'Innards' of Steel Reptile.

BY FLOYD GIBBONS.

[This story has been passed by the British Censor.]

(Special Cable to The Tribune.)

WITH THE BRITISH ARMIES IN FRANCE, via Paris, Sept. 29.—" Stick the spurs in her, Bill. I think the Duke of Denmark is making an inspection." Bill did. The vibrations of the heavy motor increased to a convulsive fury until the outlines of the big cylinders jumped and jiggled before my eyes. The rasping and grating of the straining gears made an inferno of sound in our steel shell. A lurch to the left, a jerk to the right, a jolt forward, a dip downward, and I was launched on my maiden trip in his majesty's landship the tank.

The Duke of Denmark referred to by Bill was a military observer in a Danish uniform—or maybe it was Portuguese—who was a silent member of the party and for whom the demonstration was being held.

The interior observation of the operations of the tank had been unanimously delegated to me. The exhibition was staged in a specially prepared testing ground back of the British lines in France.

Wallow in Sea of Mud.

This parade ground of the tanks would bring joy to the heart of a hippopotamus. It was a gigantic hog wallow in which these dripping, bespattered monsters with their riveted scales waddled and frolicked through pits of bottomless mud and slime down into and up out of the water filled shell craters and over the trenches and gulleys. Such terrain is as native to the tank as the plains of the United States were to the buffalo.

The tank is a cross between an armadillo and a steel jail. A glacier moves a little bit slower, but with no greater intention of getting where it is going than does this modern Moloch of might. To its imperviousness there is a German compliment to the effect that a can opener hasn't yet been invented that can force an entrance. Hindenburg's motor experts may stimulate the movements of the tank's entry by lowering themselves through a sidewalk coal hole or crawling up the chimney of an open fireplace.

After that a sensation of occupancy may be experienced by a trip through a linen mangler or a few minutes' repose in the industrious "innards" of a busy thrashing machine. I can see no future for pleasure travel in tanks after the war. I doubt whether it will ever enter the lists of peacetime sports.

Boots Become Mud Anchors.

Dragging behind me two mud anchors that had been my boots, I had wormed my way into the gaseous interior of the "busy beetle," which name amply described this armor plated reptile. The operating crew, among whom was Bill, was in the position of a semaphore, each member niched in a mechanical cranny, crisscrossed with levers and studded with switchboxes.

On all sides, above and below, to the right, left, in front, and behind, were wheels and cogs, pulleys, bells, and gear chains. What available open wall space there was was taken up with drawers containing folded belts of machine gun ammunition, resembling looped hose on an emergency fire apparatus.

The "busy beetle" has the steady stride of a stone crusher. Its forward movement is as relentless as time, but not as flighty.

Horizon Turns Flipflop.

Through a machine gun slit I peered out on the sea of mud through which we were sailing. Slowly the horizon, visible from an aperture, began to tip up on one end, and the illusion was puzzling until dispelled by the realization that the "busy beetle" was on the dive, over, forward and downward. Progress was slow and easy until the machine poised on the lip of a large crater, with its dripping prow projected far over the edge.

Slowly our center of gravity advanced over the bridge, and then silently, the bulk of unmentionable tons toppled into the pit. With a splash and a grunt that sounded like the snort of a sea lion she landed almost on her nose, which as quickly became her new ground base. The tractor started at once as the moving perimeters of the giant parallelograms slipped under the hidden cogs. While the motor quivered with an attack of jumps, while gears shrieked and groaned as if locked in death grips with one another, the tank crossed the marshy bottom of the crater and pushed up on the opposite side.

Like Dice in Shaker.

Aviators who loop the loop are strapped to their seats, but the extra passenger in a tank is privileged to roll around like dice in a box, with permission to steady himself with whatever he can lay his hands on.

All available grips, however, are snares to the uninitiated. To grasp one of them for support means to be bitten, burned or spiked. I say this in tender memory of a hot exhaust pipe I embraced when the tank dived. But the embrace and its consequent burns saved me from the yawning maw of some devouring gears in the direction of which I had been jolted.

I thought that the noise inside the tank was deafening. At the conclusion of the trip Bill told me I was wrong.

"We don't mind the noise," he said. "You see, when she goes into real action the rattle of our machine guns drowns our noise of operation. You can't hear a sound of it."

Uproar Is Deafening.

But inside of a tank—its impressions on the senses of sight, hearing, and feeling are not for description. Only imagination can comprehend a place where the horns of the well known dilemma are spiked and red hot, where metal dogs and cats growl and snap at you, where every hole and aperture is a mouthpiece for groans and hisses, where the air is heated fumigation and the light is of that place where Moses stood en deshabille, where the cogs grind and the pistons bang and steel teeth grip like the green apple cramps.

The inside of a tank is not real. There is no such thing. It is only a bad dream.

U. S. Needs a Casualty List to Unify Nation, French Say

BY CAROLYN WILSON.

[Special Correspondence of The Tribune.]

PARIS, Sept. 4.—Over here they say every time they read of a strike in America, or a holdup for higher prices in munitions, or anything which seems un-unified, "What America needs is a casualty list."

I suppose it's true. When over our vast country thousands of mothers and brides and sisters are bound together in the common sympathy of grief, when the workman on the aeroplane engine and the stoker on the vessel have each lost a brother, it will no longer be a question of "me," but of "us."

But for us who are over here, who have watched the little band of Americans growing since the first fiery spirited few joined the foreign legion, have blessed their energy and marveled at their luck, that casualty list is already too long.

Many Boys Passing Away.

You see, we knew them all. There weren't so many then. The first ambulance boys who came brought up their friends to your house for tea and they talked about their 'copains' in such or such a section, so that when in time you met them they were like old friends. You thrilled when these boys, no longer content to play the passive part of helper to the fighters, went over to the fighters themselves. And some of these boys have gone to join the great band of Elysian warriors.

Do you remember the boy from the Lafayette escadrille I told you about recently who left his machine just outside of Paris on his way to Verdun to run in and tell me about the Flanders offensive? He's gone. And yet so suddenly, so unseen, that we still linger hopefully on the idea that he may only be a prisoner, nursing a hope which makes moments of depression all the deeper at his imagined fate. I can stand any blow with the clean, sharp knife—alas, there have already been so many—but this continual ebb and flow of hope and despair is more agonizing than any certain bad news.

America's Inaction Irksome.

His name is Willis—Harold Buckley Willis of Boston—a big, tall, clean lad with dark blue eyes and a tuft of fair hair, over six feet he must have been. And how he loved the French! Way back in the days when he was driving an ambulance he longed to be fighting with them. He suffered, almost physically, under the inaction of America.

I remember when he and Lovell were getting their brevet together out at Buc how I used to go out to Versailles and join them after their morning class and we'd wander through the gardens, Willis making exquisite little drawings of old sixteenth century gates or Louis XVI. garden corners. For he had been an architect after he finished Harvard and loved every corner of the Versailles grounds.

And how we spent endless hours on those flat aviation fields at Buc waiting for some kind hearted pilot to take me up because I refused to trust either of them in a machine.

Just a Week Too Late.

And it was this week that he was to have had a ten days' permission. Nor was that all. For Lovell came up from the front yesterday and told me that he and Willis had been detached from the French army to serve with our own aviation corps here in Paris and to study French and British methods at the front. Just a week too late.

In another week his commission probably will come through for lieutenant. For his captain had already proposed him.

No one saw him fall. He went out with a group of aviators on a daylight bombing raid, and when some Boches broke through the top patrol and swooped down on the Sopworths he dropped after a German machine. He in turn was followed by a German machine shooting into his Spade. The French observation balloons, several miles away, saw him go into a whirl, from which he came right out, making several spirals, as if seeking a place to land, and when last seen he was volplaning down in a normal manner. But that was at 2,000 meters.

Sorrows Unify Nation.

And so we wait—all those who knew him, and they are many. For us, you see, the casualty list is already too long. For us, three years has bound us together in a sorrow which will last all our lives.

I often think about it. The after the war days, when merely to hear a woman say, ten years from now, "I worked at the American ambulance for three years," or a man add, "I live in Paris all during the war," will cause an instant sympathy which will link you as no mutual friend could possibly have done.

I think of those who have come close to me through their sorrow. My maid, for instance. I always thought of her as a neat, attentive, efficient girl—I was always glad to give her days off when her fiancé came to town on leave—a tall, well set up blond from Normandy who had risen to a lieutenancy since the war.

Never Smiles Now.

She had told me that he was from a better family than hers, and it was only last summer that his family had given permission to their marriage. And how happy she was, and how thoughtful about always bringing me flowers when she went out to the country!

When I came back this year I wouldn't have known Hélène. She never smiles any more. She does her work quickly, silently, and asks me if she may go out. I think she only walks. Just walks and walks.

Her fiancé had a small wound, which was badly cared for, and blood poisoning set in and he died. She could have stood death on the battlefield, but this negligence had eaten at her heart until she was bitter.

I take her out to the country with me sometimes now. I ask her to go to the Comedie-Française, I buy her books, and I tell her the news that I get. I'm so fond of her now. And I work, work to win back that spirit of hers from bitterness.

America Should Be Grateful.

O, dear people at home, I know it is a coward's thought, but you have a great deal to be grateful for that three years have already passed over your heads before you had to learn to read a casualty list without flinching.

Robbers Get $2,000 Shoes.

Burglars broke into the storerooms of Louis Hecht, 1238 Belmont avenue, sometime early on Friday morning and took 640 pairs of shoes. The loss amounts to more than $2,000.

FITNESS TO WIN PROMOTIONS IN GUARD AND ARMY

Commanders to Pick Men Subject to Approval of War Department.

[BY A STAFF CORRESPONDENT.]

Washington, D. C., Sept. 28.—[Special.]—The war department by direction of the president announced today the following regulations governing for the duration of the war the appointment and promotion of officers of the national army and the national guard:

"1. The commanding generals of national guard or national army divisions serving within the limits of the United States or its possessions will submit recommendations to the adjutant general of the army as to promotions and appointments to fill vacancies in organizations forming part of their divisions.

"Temporary appointments and promotions in their commands to all grades below that of general officer may, subject to the approval of the war department, be made by division commanders when serving beyond the limits of the United States, to vacancies occurring within their divisons, provided that when the division forms part of an army corps the corps commander shall make the temporary appointments upon the recommendation of the division commander.

"At home or abroad officers rendered surplus by the consolidation of units may be assigned by division commanders to vacancies existing in their grade and arm of service.

Can Appoint Reserve Officers.

"2. Second lieutenants of the reserve corps of the line of the army are available for appointment to the national army or national guard.

"In making recommendations for appointment to the grade of second lieutenant, commanding officers will state specifically their opinion as to whether the best interests of the service will be served by the appointment of a reserve corps officer or of a member of the organization.

"Appointments of reserve corps officers of the line to the grade of second lieutenant in the national army and national guard will be made in the order of their rank and will be announced by the adjutant general of the army.

"3. All officers belonging to regiments, separate units, brigades, and divisions of the national army or national guard, whether members of the regular army, national army, or national guard, are equally eligible for selection in accordance with the provisions of these regulations and recommendation for appointment or promotion must be based solely on demonstrated fitness and capacity without regard to seniority.

"LINE OFFICERS EXCEPT THOSE OF COAST ARTILLERY:

"4. Vacancies in the grade of second lieutenant not filled by the appointment of a reserve corps officer will be filled by the appointment of noncommissioned officers selected from the regiment or separate unit in which the vacancies occur. When this method, in the opinion of the division commander, would result in the appointment of unfit or unsuitable officers, selection will be made from noncommissioned officers of the same arm or corps in the division.

"Vacancies in grades below that of lieutenant colonel and above that of second lieutenant in any regiment or separate unit will be filled, as far as practicable, by the promotion of officers selected from the next lower grade in the regiment or separate unit in which the vacancy occurs. In case of necessity, the selection may be made from officers of the next lower grade in the same arm or corps within the division.

"Vacancies in the grade of colonel and lieutenant colonel will be filled, as far as practicable, by the promotion of officers selected from those serving in the next lower grade in the same arm of the service, in the same division to which the organization in which the vacancy occurs is assigned or attached for service.

Officers May Be Transferred.

"5. Vacancies in any commissioned grade within a division forming part of an army corps and actually serving under command of the corps commander may be filled by transfer of officers of the same grade and arm or corps of the service from another division in the same corps when in the opinion of the corps commander the interests of the service demand such action. Orders for such transfers will be issued by the corps commander and be subject to the approval of the war department.

"All promotions and appointments made as herein prescribed will be subject to examination as to physical fitness only."

THE WAR A YEAR AGO

Sept. 29, 1916.

Gen. Haig's troops recovered ground the Germans had taken the day previous near Thiepval.

Germans under Von Falkenhayn surrounded the Roumanians near Red Tower pass and destroyed their army.

TWO YEARS AGO.
Sept. 29, 1915.

No events of importance.

THREE YEARS AGO.
Sept. 29, 1914.

Outlying defenses of Antwerp bombarded.

500 SALESMEN READY TO PUSH LIBERTY BONDS

Will Start Out on Monday Morning from Hotel La Salle.

Shortly after 9 o'clock Monday morning 500 salesmen will leave the red room of the Hotel La Salle to open the campaign to sell several hundred million dollars' worth of Liberty bonds in Chicago and its suburbs. Charles W. Folds, chairman of the Liberty loan distribution committee, has called a meeting of the salesmen, the captains of the flying squadrons, and the members of the committee for 9 o'clock, when final instructions will be given the men.

The arrangements for the work of the flying squadrons were made yesterday when the captains and the distribution committee met at the Mid-day club.

Subcommittees Appointed.

"This is to be the most enthusiastic and the most scientific selling campaign ever attempted in Chicago," Mr. Folds said yesterday to the captains. Meetings will be held all over the city every day. Subcommittees have been named in every branch of trade. For instance, in the packing industry, J. Ogden Armour, Louis F. Swift, and Thomas E. Wilson have been appointed a subcommittee to assist in conducting the campaign among employés in that industry."

In addition to the flying squadrons, four additional bureaus have been formed. J. F. Trew is captain of the bureau to handle the sale among policemen and firemen. George D. Coaney will have charge of the campaign in the public schools; Frank McNair of the recruiting bureau, and W. E. Lewis will be chairman of the speakers' bureau.

The members of the distribution committee who will have executive charge of the campaign are Mr. Folds, chairman; J. C. Ames, L. M. Bainbridge Charles H. Coffin, Sidney Gardiner, I. A. Gridley, Augustus Knight, Albert C. Koch, C. W. Sills, B. F. Trexell, Hathaway Watson, S. W. White, J. W. Gray, secretary. Alvin F. Kramer is executive secretary for the committee.

Probate Court Sanction.

Judge Henry Horner of the Probate court sent notice to conservators and guardians in estates now pending in the court that he would approve investments in Liberty bonds.

GERMANY PICKS SCAPEGOAT FOR VERDUN FAILURE

AMSTERDAM, Sept. 28.—Lieut. Gen. Berthold von Deimling, former military commander at Zabern, Alsace, will be pensioned, according to the Berlin Militar Wochenblatt, which adds that it is believed he will be made responsible for the failure of the German troops before Verdun, where in 1916 he commanded the Fifteenth German army corps.

Gen. Von Deimling was military commander at Zabern in 1913 when the historic outbreak between the populace and the military occurred. This trouble resulted from an attack with his sword by a German officer on a crippled shoemaker, which the populace resented and which led to violent fighting between the townspeople and the military.

"Cape"

—a name derived from the Cape of Good Hope—designates a glove-skin used whole and dressed right-side-out, or "glace". If it's a Fownes Cape it designates the genuine Cape skin from Africa, making the smartest, strongest, best fitting gloves procurable. Washable, too.

"Standard equipment" for officers and civilians:—it's a FOWNES

that's all you need to know about a GLOVE.

Tobey

Semi-Annual Sale

Some of the

Greatest Bargains

Ever Offered in

Good Furniture

Are on Sale Here Today

Of most of the items mentioned below there is only one of a kind.

We have gone carefully over our stock and have grouped a number of odds and ends into "Your Choice" lots, as follows:

Furniture

Lot 1. 17 Dressing Tables, worth up to $63.00 each. **Your choice, $15.00**

Lot 2. 12 Chiffoniers, worth up to $150.00 each. **Your choice, $25.00**

Lot 3. 14 Stools and Benches, worth up to $40.00 each. **Your choice, $10.00**

Lot 4. 24 Beds, worth up to $132.00 each. **Your choice, $25.00**

Lot 5. 40 Chairs and Rockers, worth up to $38.00 each. **Your choice, $5.00**

Lot 6. 10 Serving Tables, worth up to $48 each. **Your choice, $9.00**

Lot 7. 20 Serving Tables, worth up to $100 each. **Your choice, $14.00**

Lot 8. 50 Reed Chairs, Rockers, and Settees, worth up to $44.00 each. **Your choice, $9.00**

Lot 9. 25 China Cabinets, worth up to $245 each. **Your choice, $35.00**

Lot 10. 22 China Cabinets, worth up to $98 each. **Your choice, $19.00**

Curtains and Yard Goods

Lot 1. Colored Madras Curtains, worth from $3.00 to $4.50. **Your choice, $1.50.**

Lot 2. Colored Madras Yard Goods, worth from $1.00 to $3.50 per yd. **Your choice, 50c per yd.**

Lot 3. Novelty Portieres, worth from $9.50 to $20.00 per pair. **Your choice, $3.00 per pair.**

Lot 4. Cretonne Yard Goods, worth from 50c to $1.50 per yd. **Your choice, 20c per yd.**

Lot 5. Border Scrim Yard Goods, worth from 40c to 65c per yd. **Your choice, 20c per yd.**

	Former Price	Sale Price
Brocatelle, per yard	$6.75	$3.25
Brocatelle, per yard	16.00	6.00
Damask, per yard	9.00	4.50
Damask, per yard	15.00	7.50
Brocade, per yard	7.50	3.75

Sample Rugs, Scotch Wool

	Former Price	Sale Price
Size 6.0x 9.0	$13.50	$ 6.50
Size 8.0x17.0	47.50	20.00
Size 8.3x10.6	37.00	17.50
Size 8.3x12.0	40.00	19.50
Size 8.9x14.0	51.00	25.00
Size 9.0x12.0	29.00	14.00

Sample Rugs, Heavy Pile, Chenille and Wilton

Size 4.0x 9.0	$32.50	$16.00
Size 4.6x 5.2	25.00	12.00
Size 5.8x13.0	42.50	21.00
Size 6.0x 9.0	53.00	26.50

The Tobey Furniture Co

Wabash Avenue and Washington Street

Weather Probabilities

Cool waves—frosty nights and chilly mornings are on the way. Cover up the tomato plants and "get next" to an

Imperial

"DROP SEAT" Union Suit

You know Imperial—the Drop Seat does away with all binding and sagging and chafing—no double thicknesses of cloth—ALWAYS an ABSOLUTE closed crotch.

The Imperial Drop Seat construction is the only way in which a perfectly fitting pair of drawers can be combined in a Union Suit.

Imperial fits like your trousers

Prices from $1.50 to $7.00

THE WASHINGTON SHIRT CO

Jackson and Dearborn — Madison and La Salle (Otis Bldg.)
Washington and Dearborn — 58 E. Monroe St. (Powers Bldg.)

There Is a KNOX Hat for Every Occasion

THE man you meet and want to impress doesn't sweep you with a glance from foot to head, but from head to foot. He starts with your hat. Wear a Knox. Feel confident that you own a thoroughly dependable hat, the style of which is prepossessing and correct.

$3.50 to $20

Chicago's Exclusive Knox Hatters

JOHN L. SHAYNE & CO

Palmer House Corner

Hat Styles From All Over the World

FOES DEFIED BY KERENSKY IN SLAV CONGRESS

Speech Causes Rows and Cheers; Defends His Acts.

PETROGRAD, Sept. 27.—[Delayed.]—Alexander Kerensky, dictator of all Russia, met face to face today the men who made him and the men who threaten to destroy that which he is striving to build up—a stable government for the new republic of Russia.

With all the spirit and lightning energy that keeps his wan, sick body alive, the premier addressed the democratic congress at its first session in the municipal theater. He received much applause. It came principally from the radical groups of delegates. Twelve hundred delegates from all parts of Russia were present.

He spoke in forceful style, with the air of challenging his opponents. His address was largely a defense of the acts of the government under his premiership.

Speech Causes Rows.

M. Kerensky was interrupted frequently by shouts from one group and another, which led, at times, to altercations lasting several minutes. At one point, when the premier spoke of the refusal of the soldiers' and workmen's delegates of Helsingfors to oppose the reopening of the Finnish diet, although the government had forbidden it, the Bolsheviki burst into loud cheers.

"Cheer, my friends, if you will," said M. Kerensky, when he was able to make himself heard. "But bear in mind that a German fleet is moving up the Baltic."

The delegates of the right jeered the Bolsheviki, asking them why they did not cheer the premier's remarks, inasmuch as the Germans were their friends.

Tells of Korniloff's Acts.

Premier Kerensky declared the government already had announced its program at the state conference in Moscow. He then made a few remarks in his own defense, particularly in regard to the action of Gen. Korniloff. M. Kerensky said that he had known for a long time that a master stroke was being prepared, and he took steps to prevent it.

From the time of Gen. Korniloff's appointment the army headquarters began to address ultimatum after ultimatum to the government, which had its own plan to counter the disorganization of the army and the headquarters.

One ultimatum from the headquarters threatened to wreck the Moscow congress unless the army's terms were accepted. After the Riga disaster, the demands from the army headquarters became more pronounced.

Acted to Thwart Germans.

N. C. Tcheidse, president of the council of soldiers and workmen's delegates, said that the moment had arrived for democracy to gather all its political wisdom to save the conquests of the revolution, which were threatened with irreparable catastrophe if not safeguarded now.

The last army order issued by Gen. Korniloff as commander in chief, reprinted in the Novala Zhizn from a Mohilev newspaper, tends to show that Korniloff was compelled to launch his revolt largely in an effort to thwart German plans. The order says it had been learned that German agents had brought about the great fire in Kazan, had expended millions of rubles in disorganizing the coal mines in the River Don region, and that the Germans were proposing a general offensive along the whole front for the purpose of forcing a disorganized Russian retreat.

IN THE GLOAMING

There Will Be No Formal Farewell to Seventh Regiment Men on Their Departure for Houston Today, but There Were Good-bys a-Plenty Last Night.

Sergeant J. C. Brown and Miss Estelle Tully

SEVENTH LEAVES TODAY WITHOUT ANY CEREMONIES

Regiment Will March to Union Station from the Armory.

There will be no leave taking ceremony for the boys of the Seventh infantry in Grant park today before they entrain for their trip to Camp Logan at Houston, Tex., at 1:22 p. m.

Capt. Grover Sexton last night announced the change in plans for the regiment.

"It was thought best that all farewells should be said at home tonight instead of tomorrow in Grant park," said Capt. Sexton. "It will be easier for the women and the soldiers, too."

Practically all of the regiment except the guard was given leave of absence last night. After 6 o'clock the armory was closed to all feminine visitors.

Two Flags Presented.

Flags have been presented to two companies of the regiment. Company L was remembered by the Frances Willard school and Mrs. J. P. Nowry, who gave a flag donated by Siegel, Cooper & Co., yesterday afternoon. Company B received colors from employes of the local freight office of the Illinois Central, the presentation being made by Ed. Friedman.

Although the regiment will be well on its way south tonight, the benefit dance planned for the fund of Company L will take place as scheduled at Drexel hall. The women's auxiliary of the company will attend to the details.

Wants 525 Men.

Lieut. Harry L. Hudson of the One Hundred and Eighth engineers will have charge of the recruiting of 525 men needed to place the regiment at war strength.

The One Hundred and Eighth was originally the First Illinois engineers, receiving the regular designation after it arrived at Camp Logan. Men in practically any trade can find an opportunity to practice their calling for Uncle Sam by enlisting in the regiment. The itemized list includes fifteen blacksmiths, thirty-two boss carpenters, ten house carpenters, eighty-seven bridge carpenters, civil, electrical, and mechanical engineers.

ADMIRAL

Chicagoan Assumes Control of Entire Merchant Fleet of the United States.

Edw. F. Carry
MATZENE PHOTO

Washington, D. C., Sept. 28.—[Special.]—Edward F. Carry of Chicago today gave up a $35,000 a year position as president of the Haskell-Barker Car company to become operating head of the United States shipping board's merchant fleet at less than one-tenth his former salary.

Edward N. Hurley, chairman of the shipping board, announced Mr. Carry's acceptance of the post today. Mr. Carry, who has been acting as member of the wage adjustment committee of the shipping board for the last three weeks, will assume his new post at once.

All the vessels commandeered by the shipping board and the new vessels being built by the emergency shipping corporation, of which Admiral Capps is the head, will be turned over to Mr. Carry as soon as the shipping board obtains title.

Mr. Carry will be the admiral of the merchant fleet and will have charge of operations of all the vessels which are to be pressed into the transatlantic trade.

APPEAL BOARDS PREPARE TO PUSH NEXT CALL FAST

"Millionaire Newsboy" Stops Selling, Goes to Making History.

Closer cooperation between the three appeal boards sitting in Chicago to insure a harmonious policy in handling appeals for exemption will be one result of the joint meeting of the boards yesterday. The three chairmen were constituted a committee to study the work of the boards and report at the next joint meeting, next Thursday, on more efficient methods for handling the work in the next call.

A second committee was named to investigate the question of industrial exemptions so that the procedure of the boards will be uniform. The committee is empowered to call witnesses from among the managers of railroads and big industrial concerns.

Exemption for 207 aliens, in cases that have been held up for some time, were granted by board No. 1 yesterday. Board No. 3, which disposed of a considerable number of alien claims in the same fashion Thursday, followed up yesterday by exempting twenty more. The news from Washington that the bill to draft aliens seemed doomed allowed the boards to dispose of many cases which have been held up for several weeks.

"Newsie" to Help Make History.

William Murphy, known as the "millionaire newsboy," with a loop stand, will cease to sell history and go out and help make it, as the result of the action of board No. 1 in refusing his appeal for exemption.

Local board No. 10 investigated and declared that Murphy's parents have real estate and means to keep them without their son's aid. Murphy is reputed to be worth between $50,000 and $100,000, the local board reported.

"On the Other Hand"—

Hugo Carlson, a waiter in a De Kalb restaurant, claimed exemption because of a dependent wife. Investigation showed that the wife also works in a restaurant, supporting Carlson part of the time, it is said, as well as his child by a former wife. It was also discovered that Carlson had married three months after his divorce from his first wife. Carlson will receive notice today that his appeal was denied by the board.

RUMOR GIVES CAMP LOGAN A DEPOT BRIGADE

[BY A STAFF CORRESPONDENT.]

Houston, Tex., Sept. 28.—[Special.]—Camp Logan.—There is now talk about a "depot brigade" at the camp as part of the division. Every camp in the country with the exception of Camp Logan has a brigadier general to command its depot brigade. There has so far been no official announcement to the effect that there would be such a brigade.

The depot brigade, which is nominally a part of every fighting body, is made up of one battalion from each regiment in the division. The duties of the brigade are to train recruits and new men to fill the gaps in the ranks of the fighting bodies. The members of the brigade themselves are used for fighting only when there is very urgent need for their services.

Things are livening up at the camp now and all the officers are on the jump preparing to take care of the new men still to come. News reached the camp today that the remainder of the guards with the possible exception of one regiment would arrive during next week and that the 6,000 selected men who are to be attached to the division would join their fellow soldiers within the next three weeks. This will give the officers almost a full division to work with and will insure intensive action in the next month.

REILLY'S BUCKS ENTERTAIN THEIR FRIENDS AT TEA

Camp Mills, L. I., Sept. 28.—[Special.]—Torrents of rain early today turned the main road through camp into a sticky mass of mud. It was a relief to the officers and joy to men who escaped long hours of drill. What labor had to be performed included graveling the battery streets and tent floors.

This afternoon the sun shone again, and details brought out great cans to be filled with lemonade and kitchen police began rustling the chow for a brigade blowout.

After retreat bucks of the Minnesota and Indiana artillery regiments, the Maryland trench motor battery, and brigade headquarters streamed into the Illinois camp. Getting acquainted over shrimp salad and tea proved easy.

Col. Reilly gave the men an illustrated lecture on his experiences as a military observer abroad and a program was put on from an improvised stage. There were boxing and wrestling matches, barber shop chord quartets, and Salome. Salome was Corporal Banks of headquarters company in a million dollar makeup.

Evanston Library Reception.

Arrangements have been made by the Evanston public library for the reception to the public in the library rooms Friday evening, Oct. 5. There will be music by the Chicago Symphony orchestra and the entire library will be open for inspection.

NAVY LEAGUE HAS A WAY TO GIVE AID TO JACKIES

The 200,000 jackies in the United States are not going to be made to suffer discomfort because of the personal feelings of two men, Col. Robert M. Thompson of the Navy league said yesterday, referring to the unpleasantness recently existing between himself and Secretary of the Navy Daniels.

"The secretary of the navy and the officials of the Navy league care too much about the welfare of the sailors to let their personal feelings cause the boys the slightest discomfort," said Col. Thompson, who, with other Navy league people, was a guest of Mrs. Frederick Countiss at a dinner given at Lake Geneva last night.

"I, for one, shall not insist upon the use of the Navy league name, since it seems to be objectionable to Secretary Daniels. We shall continue as we have been doing, shipping our goods to the sailors under the name of Mrs. George Dewey or Mrs. Fraser of the comforts committee."

Cousin of Crowder Among Denver's Selected Men

Denver, Colo., Sept. 28.—George L. Crowder, a cousin of Provost Marshal General Crowder, will be among the selected men who will leave for Camp Funston Oct. 3.

PLAN BATTALION OF NEGROES FOR RESERVE MILITIA

A special battalion of the First brigade of reserve militia may be composed of Negro troops if the recommendation of Brig. Gen. E. C. Young is followed. An entire regiment of Negroes has been accepted by the council of defense for the training corps, and it is Gen. Young's plan to take four companies from this regiment, placing them under command of Col. John R. Marshall.

Gen. Young was busy yesterday with the formation of the fourth regiment, which has been authorized for the first reserve militia brigade. He has practically decided on the choice of Lieut. Col. E. H. Switzer, Spanish war veteran, and former major in the First Illinois infantry, as colonel. Enough units are on hand now to form the regiment, Gen. Young said last night.

There will be a review of the Oak Park battalion by Gen. Young Sunday at 10 a. m. The battalion is completely organized, uniformed, and equipped.

105 MEN DROPPED FROM THE SECOND SHERIDAN CAMP

[BY A STAFF CORRESPONDENT.]

Fort Sheridan, Ill., Sept. 28.—[Special.]—During the five weeks that the second reserve officers' training camp has been in progress 105 candidates for commissions have been dropped from the rolls. About seventy-five of these were disqualified by physical defects developed by the strenuous grind imposed, some voluntarily resigned, while the remainder, about twenty, were discharged for "cogent reasons."

The number dropped is much smaller than during the first five weeks of the first camp.

U. S. OFFICER IN FRANCE WOUNDED

Washington, D. C., Sept. 28.—The slight wounding of First Lieut. Howard F. Keating of Philadelphia, medical corps, during an air raid on the night of Sept. 24, was reported to the war department today by Gen. Pershing.

The death of Private James Tracy as a result of "an accident in the line of duty" also was reported. His next of kin is Mrs. E. J. Tracy, 1947 West Norris street, Philadelphia.

Another cablegram announced the death on Sept. 24 from natural causes of Sergt. Pit Johnson, whose next of kin is Mrs. Christina Levine, a sister, 1192 Earle street, St. Paul.

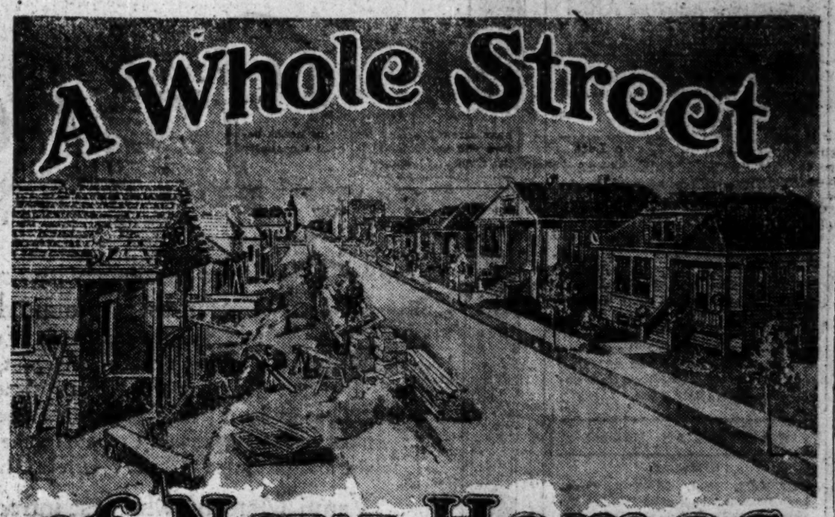

BUY ONE OF OUR CLEARING LOTS for $185

There are only a few of them left at this price. And when they are gone there will not be any more. **Pay only $10 down.**

Look at this picture. This is the way people are building homes in this section of Chicago. This is right at 63rd Street near Central (56th) Avenue. Come and look at it.

Talk About Your Bargains!

Where else in Chicago can you get 30 by 125 foot lots with graded streets, with growing trees and with water mains in and paid for, at this price? And with a five-cent street car fare downtown? And with 26 industries within fifteen minutes' walk, all requiring the highest skilled labor?

Why, they are asking that much for raw land miles further away, and you know it.

Come and see the biggest, busiest, best money-making section in the whole city. Come and get your share.

Improved Business Lots Right on 63rd Street Pay 10% Down, $10 Monthly $649

Here's another bargain for business property investors. Can you imagine the business opportunity there is going to be here with all of us working our hardest **to make homes for three thousand more people within a year?** Remember, the Continental Can Company is building a Four Million Dollar Plant here now. And homes must be supplied.

Come today or tomorrow and see what is going on. They are building over $88,000 worth of homes here right now.

HOW TO GET HERE—Take any crosstown car and transfer to 63rd Street. Take the car on 63rd Street marked "63-Central" (NOT 63-Central Park) and it will bring you right to the Clearing Offices at 63rd Street and Central (56th) Avenue.

Chicago Clearing Land Association

63rd Street and Central (56th) Avenue — Phone Prospect 240

Mandel Brothers
Third floor

In the misses' and small women's outfitting section, third floor

Misses' smart suit blouses

at 6.75

New, girlish blouses in suit colorings, neatly embroidered in contrasting colors. One model with new V neck—as sketched. Misses' 16, 18 and 20 year sizes. *Third floor.*

Mandel Brothers
Third floor

Special transaction in small children's coats, 6.75

Empire or box model coats of

zibeline, broadcloth or corduroy, in brown, copen, navy or green. 2 to 6 years. One style pictured.

Small children's velvet hats, 3.95

These adorned with yarn embroidery, ribbon or fur. *Third floor*

Make Your House a Real Home
Evergreens Will Help

We can supply all sizes and varieties for foundation plantings in all the beautiful forms and shades of these useful shrubs. All hardy, acclimated stock, grown at our own Nurseries. PLANT NOW for best results.

Try These Ten

2 Dwarf Pine (1½ ft.), 2 Arbor Vitæ (2½ ft.), 2 Norway Spruce (2 ft.), 2 Japanese Junipers (2 ft.), 2 Blue Virginia Cedars (1½ ft.), FOR $10

Vaughan's AUTUMN CATALOG, a complete guide to fall planting of Bulbs, Seeds, Plants and Trees, FREE.

Vaughan's Seed Store
Randolph St., Near Dearborn.

Read A Selling Idea—

You can learn something about writing "selling" letters if you read

ROY GRIFFITH'S

talk on the Business of Selling in

Tonight's Chicago American

Cuticura Soap —Is Ideal— For the Hands

Advertise in The Tribune.

TRADE MARK REG. U.S. PAT. OFF.

Siberian Kid Calf

From Siberia comes a skin called Siberian Kid Calf. It is really a calfskin, but it has the softness of kid combined with the strength of calf.

It does not scuff easily and it takes a beautiful polish. It makes up into a shoe that is good to look at and gives the comfort that comes from complete forgetfulness that you are wearing shoes at all.

Walk-Over SHOES

This remarkable leather is to be found only in Walk-Over shoes this season. The Walk-Over factories are the only American shoe factories to obtain any sizable quantity of skins from Russia since the outbreak of the war.

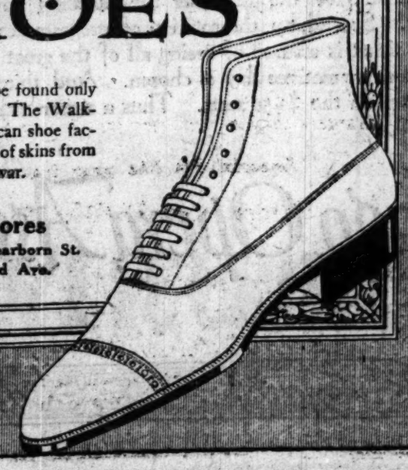

Walk-Over Shoe Stores
131 So. State St. 14 So. Dearborn St.
4700 Sheridan Rd.—Cor. Leland Ave.

NATIONS SHOW MOVES OF WAR ON ALL FRONTS

Official Reports Issued by Capitals Tell of Desperate Fighting.

FRENCH FRONT

BRITISH.

LONDON, Sept. 28.—There were no further enemy counter attacks today. The infantry action on the battle front was confined to patrol encounters between small bodies of troops in which we captured more than a hundred prisoners. A strong enemy party attempted to approach our lines early this morning east of Polygon wood, but was caught by our artillery and machine gun fire. Many of the enemy were killed and the survivors were captured.

During the night one of our light machine gun teams surprised a German machine gun detachment, and, after killing or taking prisoner the greater number of the detachment, captured their machine guns. Our artillery was active in the battle area and groups of hostile infantry were shelled with good effect. On the remainder of the front there is nothing to report.

AVIATION.

On Thursday a heavy ground mist again hindered aerial work, but our airplanes continued to cooperate with the artillery. Many hostile aerists were reconnoitered and photographed during the day.

Bombs were dropped by our airmen on the enemy's airdrome at Carnieres, St. Denis, Westem, and Gontrede, on billets at Moorslede, and other targets. At night a total of six and three-quarters tons of bombs were dropped on the following objectives: Gontrede airdrome, with good results; on the enemy's railway stations at Rumbeke, Menin, Wevelghem, and Ledeghem, and on various hostile billets and ammunition dumps.

In the course of these raids the German troops and transports were successfully attacked by machine gun fire from our aircraft flying at a low altitude. In the air fighting several German machines were downed and three others were driven down out of control. One was shot down by our infantry fire. One of our machines is missing.

DAY STATEMENT.

Yesterday evening another counter attack by the Germans against our positions in Zonnebeke was broken up by our rifle and machine gun fire and artillery.

South of Tower Hamlets and south of Polygon wood isolated strong positions in which parties of the enemy were holding out close to our new position have been cleared up.

We killed or captured several Germans without loss to ourselves in carrying out a successful raid last night southwest of Cherisy. The enemy's artillery showed activity during the night south of Lens. The artillery on both sides has been active on the battle front.

GERMAN.

BERLIN, Sept. 28.—Army of Crown Prince Rupprecht: On the Flanders battlefield the artillery fighting increased again this afternoon and onwards.

In the evening drumfire was directed against points to the east of Ypres. The English advanced there for strong local attacks northeast of Frezenberg and on the road to Menin. In both zones of attack they were driven back by our fire and after hand to hand fighting.

On the Ypres-Passchendaele road the enemy still occupied some crater positions on our front line.

On the coast in the evening the artillery activity was lively, and it also increased at intervals on several sectors of the Artois front.

Army of the German crown prince: North of the Aisne and in Champagne bad sighting conditions and local showers limited the activity throughout the day, but it was revived in the evening. At several points our reconnoitering expeditions met with good results.

Before Verdun the artillery battle became strong in the afternoon.

FRENCH.

PARIS, Sept. 28.—There was unusual activity last night over the greater part of the front. The Germans undertook a series of attacks on the Aisne front in the region of Pantheon, south of La Royere, in the region south of Allies, and against our trenches northwest of Courcy. All these attacks were repulsed by our fire.

In the Argonne, at Four de Paris, northwest of Tahure and west of Navarin, the enemy made three successive attacks against our positions, but the fire of our artillery and infantry prevented him from approaching our lines, inflicting heavy losses on him.

Spirited artillery engagements occurred on the right bank of the Meuse and also in the region of hill 304.

AVIATION.

Notwithstanding unfavorable atmospheric conditions our aviators last night dropped a large number of projectiles on the aviation grounds at Marville and Mars la Tour, the railway stations at Brieulles, Fleville, and Romagne-sur-les-Cotes, and on barracks at Peuvillers and Sivry-sur-Meuse. All our objectives were attained.

RUSSO-ROUMANIAN FRONT.

RUSSIAN.

PETROGRAD, Sept. 28.—There were fusillades and reconnoitering.

BALTIC SEA.

In the Baltic sea Wednesday, off the southern part of the island of Oesel, our destroyer Ochotnik was damaged and later sunk from striking an enemy mine laid by a submarine.

A ship's boat containing eleven sailors, including four wounded men, landed on the coast. Motorboats and ships were dispatched in search of other members of the crew. The officers of the Ochotnik refused to leave and sank with their ship.

GERMAN.

BERLIN, Sept. 28.—On only a few sectors between the Black sea and the Baltic did the mutual artillery activity increase beyond normal.

TURKISH FRONT

RUSSIAN.

PETROGRAD, Sept. 28.—On Monday our reconnoitering parties took Oromaru, twenty-four miles west of Meri.

AVIATION.

Our airmen dropped bombs on Turkish camps to the west of Kalkit and on Kemon. Explosions were observed at the latter place.

MACEDONIAN FRONT

GERMAN.

BERLIN, Sept. 28.—There have been reconnoitering skirmishes in the Skumbi and Struma valleys and strong artillery firing in the Monastir basin and southwest of Lake Doiran.

SUPPLEMENTARY

GERMAN.

BERLIN, Sept. 28. — In Flanders there was a lively artillery duel. Otherwise there is nothing to report.

BATTLES IN WEST

1—British repulse German counter attack against new positions in Zonnebeke and clear up strong positions in which enemy was holding out south of Tower Hamlets and Polygon wood.

2—German artillery resumes activity in sector south of Lens.

3—French repel series of German attacks on front south of Ailles. Paris claims foe suffered heavy losses.

Argentina's President Fights German Break

BUENOS AIRES, Sept. 28.—President Irigoyen is preparing a message in reply to the request made by congress that the diplomatic relations between Argentina and Germany be broken. The president, it is understood, contends that it is impossible to break off relations with Germany because of the Count von Luxburg incident, the government considering this affair to have been adjusted by the German foreign office's explanation.

WATCH this space for Miss RIT

Never say "Dye"—say RIT

Washes and Dyes in One Operation

No Boiling — No Toiling
No Soiling — 3 Minutes

10c If your druggist, grocer or drygoods man or department store, does not have RIT, send us 10c for full-sized cake, any shade, and give dealer's name and address. Sunbeam Chemical Co., Dept. C-3, 1738 Ogden Ave., Chicago.

HOUSE CHEERS WHILE NORTON WHIPS HEFLIN

Row Starts When Congress Decides to Drop Spy Inquiry.

(Continued from first page.)

the house by loud screams for some one to separate the fighters.

"Let Them Fight"; Cheered.

On the other hand, Representative Caraway of Arkansas, a Democrat, drew admiration from the galleries by calmly and easily rising from his seat in the path of the antagonists and walking away to give them a clear path.

"Why don't you part them?" some one shouted to Caraway.

"Let them fight," the Arkansas member replied. "It would be a good thing for the country if some one would lick this fellow," indicating Heflin.

Heflin and Norton, who had been pommeling each other on the floor, were finally separated by the efforts of H. W. Ketron, an assistant sergeant at arms and a former football player, who forced his way into the mêlée and pushed the men apart. The two antagonists struggled to their feet, both greatly disheveled, and proceeded to square away at each other again.

Demands Room to Fight.

When a congressman attempted to seize the arm of Representative Norton to restrain him from further belligerency, Representative Baer of North Dakota, a close friend of Norton, seized the interloper and insisted that Norton be given room and a fair chance.

So many Republican members had flocked to the scene that the Democrats insisted that they return to their own side. This elicited from Heflin a demand that he be allowed to "scrap it out."

"Take Off Your Guns."

"Take off your guns," shouted Representative Cooper, "and we'll give you all the scrap you want."

"Go back to your own side," Heflin said, "you, who are under suspicion."

By this time the sergeant at arms had found the mace, and he bore down upon the antagonists and the excited throng of members bearing the ancient symbol of authority before him. The crowd of members instantly melted away, Heflin retreated to the Democratic cloak room and Norton soon afterward left the chamber.

Neither combatant was injured or bruised. Norton was minus a waistcoat button and Heflin summed up his damage as a badly rumpled shirt bosom.

Pou Makes Statement.

Soon after the house met today Representative Pou, chairman of the rules committee, was recognized to make a statement for the committee.

"We have received information," he said, "that for the last year and a half and at this time the department of justice has been and is conducting an investigation of the use of funds furnished by the German government to affect sentiment in America. The department of justice is conducting an investigation in every quarter of this country where it has had information that money may have been used.

"In view of the information received from the department of justice that this investigation is going on, and in view of the fact that in the opinion of the committee on rules no possible good could come of an investigation by this house, and in view of the further opinion of the committee on rules that there has been no reflection on the house or any member thereof, the committee has decided to take no action on the several resolutions at this time."

Means Grand Jury Work.

"Is the information as to the investigation being conducted by the department of justice such as to lead to the belief that their investigation is preliminary to investigations by grand juries?" asked Mr. Fitzgerald of New York.

"Absolutely," Mr. Pou said. "The department of justice at this moment has been provoked to order premature action in view of what has occurred in this chamber."

Tells of Heflin Suspicions.

Mr. Gillett of Massachusetts said he thought the charges against members of congress were sufficient cause for an investigation.

"We had our colleague, Mr. Heflin, before us," replied Mr. Pou, "and he stated and reiterated that he did not intend to reflect upon the honesty or character of any one of his colleagues, and he did not believe he had done so; that when he used the word 'suspicious' he meant to say that he had had suspicions of the loyalty of certain members to the government and that was based upon resolutions that they had introduced, bills that they had introduced, and public statements that they had made.

"Did the committee conclude that a suspicion of the loyalty of a member of this house to his government did not reflect upon his honesty?" interposed Representative Gordon of Ohio.

"Well, I am not going to undertake to raise that issue with the gentleman," Mr. Pou said.

Asked About Expulsion.

"Is there anybody in the house likely to be sent to the penitentiary?" queried Gordon.

Pou did not answer.

"Did the committee give consideration to a resolution calling for the immediate expulsion from congress of the gentleman from Alabama, Mr. Heflin?" Representative Britten of Illinois asked.

"We did not have that before us," Pou replied.

"I think that is the sort of resolution that ought to be considered here and now," asserted Britten.

Steenerson of Minnesota said the action of the rules committee, in view of the state department revelations, left congress in an embarrassing position. This was denied by Pou.

$50,000 "Only a Drop."

"The report of the secretary of state does not reflect upon the house of representatives," he declared, "and I want to say to the house here and now that this $50,000 that is spoken about is not a drop in the bucket to what is going to be uncovered before the department of justice is done. The ramifications of the fund that has been used by the German government affects every great center of this government and it would be the utmost unwisdom for us to go on and go into a great investigation of this kind."

Representative Cooper of Wisconsin proceeded to deliver an excoriation of Heflin's actions. Loud cries from the Republican side for him to go down in front to make his speech, drew forth the retort from Mr. Cooper:

"I have not yet been called a traitor. When I am I will go down in front."

Representative Cooper then produced the Congressional Record which showed that Representative Heflin's denunciation of the "thirteen or fourteen members" who had acted suspiciously was a speech made out of order during the debate on a measure to authorize exploration for potassium for fertilizer.

Takes Slap at Lansing.

"There was nothing there to heat up the gentleman from Alabama," Representative Cooper said, with all the sarcasm at his command.

"He did it as deliberately as Secretary Lansing published that news at that time to affect public sentiment and to prevent, by terrorizing free expression on this floor, any just criticism, any honest statement of fact, for fear that the man making that statement, outside of this chamber or on this floor, will be called the recipients of German money.

"If there is one man I detest more than another it is he who on this floor or elsewhere will slander another and then deliberately attempt to prevent an honest investigation of his slander."

Representative Cooper referred sarcastically to Heflin's "reputation for valor and courage," which reminded members of the day in 1908 when Heflin got into a street car fight and while shooting at a Negro seriously wounding a white man who was not engaged in the altercation.

Pedestrian Plunges to Death in Sewer

An unidentified man, apparently a laborer, was killed last night when he fell into a sewer at Van Buren and Canal streets. The cover had been removed and the man failed to see the opening.

THE BRUMMEL $4
—VERY DESIRABLE—

This is but one of seventy-eight new models we are showing which will give a suggestion of the style preferences among well groomed men for Fall.

This hat shows a fashionable brush finish, button-hole edge, wide satin band, bow in back, and comes in light or dark green, and tan with green band—a hat that will always retain its good shape.

Try on the "Brummel" or any of our 77 other exclusive models

$3-$15

Bishop's famous fitting Service with every hat

BISHOP
the old reliable hatter and furrier
12 W. Washington St
formerly 34 So. State St.

A Brilliant Grand Opera Season

Chicago has never witnessed so brilliant an Opera Season as is promised for this year. For, added to the inspiration of a wonderful orchestra and an all star cast of singers at their best, there will be the tense joy of welcoming some of our greatest favorites back to us again from Europe's battle fields. The French Government has magnanimously released some of our great artists from the war and permitted them to return to Chicago for this Opera Season.

Vanni Marcoux who first introduced himself to Chicago audiences in 1913 as Scarpia, in that never to be forgotten opening performance of Tosca, and whose Don Quichotte was a creation no Opera lover will ever forget, has just been released from three years of ambulance work at the French front and is preparing to sail for America now. You can imagine the reception his friends of the Opera are going to give this hero of more tragic roles.

Huberdeau is going to be here too. Huberdeau, whose big basso has filled this great Auditorium so often, has been lying in the French trenches fighting the good fight for three straight years. And he leaves there only to come here.

And Chenal and Vix, we welcome for the first time—Marthe Chenal and Genevieve Vix, who have given their very heart and soul to the cause, and who have been on every battlefield in France; Chenal, whose singing of the Marsellaise has been the inspiration for the deathless deeds we have read about—and Vix, who has just quitted Paris to go and sing for "Pairshang's American boys,"—they too will receive a glorious welcome here.

So the Opera is lending itself to the spirit of the times and its inspiration *will not* be the least of its values.

The sale of season tickets to the regular patrons has been greater this year than ever before. It has long since passed last year by a big margin. And this has been the incentive of the Chicago Opera Association to offer for the first time this "Season Ticket Privilege" to all of the people of Chicago.

The First Public Sale of Season Tickets

Will begin, therefore, next Monday morning at the Auditorium, 58 East Congress Street, at 10:00 o'clock and will continue until Thursday evening at 6:00 o'clock.

At This Time the Season Tickets of the $2 and $2.50 Section Only Will Be Placed On Sale

The sale of the other sections will follow later. This $2 and $2.50 section is often referred to as the "Music Lovers' Section" because of its location in the middle of the first balcony where the harmonies of orchestra and stage are most perfectly blended. These seats are always in great demand by music lovers.

The sale of season tickets in this section gives the purchaser the following advantages: First, the same seat or seats on the same night each week for ten weeks. Second, by the rotation of programmes and the appearance of various stars on different nights the holder of a season ticket is assured of seeing all of the great stars the same number of times in the ideal casts no matter what night of the week or matinee day is chosen. And third, there is a reduction in price for the season ticket of 25% on the $1 seats and 20% on the $2.50 seats. Thus a season ticket in the $2 seats is $15 instead of $20 and in the $2.50 seats is $20 instead of $25

The sale will begin Monday morning at 10:00 o'clock sharp. The line will form at the windows to the left of the entrance—not to the right as during the season.

Chicago Opera Association

Cleofonte Campanini
General Director

CAMP GRANT HAS FIRST VIEW OF NEW ARMY RIFLE

Officers "Heft" Enfield Gun, a Pound Heavier than Springfield.

BY PARKE BROWN.

Camp Grant, Rockford, Ill., Sept. 28.—One arrival in Camp Grant today created as much stir as the coming of a new regiment would have aroused.

It was the anxiously awaited United States Enfield rifle, the new regulation weapon with which most of our fighting force in Europe will be equipped. Until today the only rifles in camp were Springfields and Krag-Jorgensons, and former President Roosevelt on Wednesday called attention to the fact that there were only 5,000 of those.

The new gun is longer barreled by three inches than the present standard Sprinfield, and approximately a pound heavier. It has the pistol grip and other features that vary from the Springfield lines, but its big advantage, the reason for its adoption, is that it will use the standardized ammunition of the allied armies.

Start Guard Duty.

Some of the enlisted men were put to doing double guard duty with the sentries from the First Illinois infantry. Whenever you found a guardsman walking post you also saw one of the new recruits keeping step with him, swinging on his heel at the end of the post with him, with his rifle held over his shoulder in exactly the same way the "veteran" held his.

This "double guard" work is to be continued, so that the enlisted men will be able to man all the sentry posts in camp as soon as the First leaves for Houston.

Fifty Colt machine guns were received at the ordnance department. The Fort Sheridan alumni will require time to familiarize themselves with these, as with the new rifle, before they can teach their use to others.

Wisconsin Man Disappears.

The camp has a mystery in the disappearance of John Keating of Woodman, Wis., who was sent in with the second increment last week, but never joined his company. Relatives are searching for him and have been told by friends who was on the troop train with him that he acted strangely. It is feared he wandered from the camp. There are a few others missing from camp and now listed as absent without leave, who will be charged with desertion unless they appear soon.

This afternoon the entire Three Hundred and Forty-first infantry, the Wisconsin regiment, completely uniformed, drilled in company formations on a big field near its quarters. These hundreds of men went through the school of the squad and other drills at fast speed across the cut stubbles, winding in and out until the whole field was alive with men. The sight drew hundreds of spectators.

Seek Trained Men.

The work of choosing men for specialized service continues. Capt. George W. Schleicher now is busy picking drivers for the first of several motor truck companies that are to be organized for the division.

Week-end leaves of absence are all "shot to pieces" this time by the necessity for every officer and enlisted man being in camp Sunday morning to answer to his name on the muster roll. This is a military institution immediately preceding pay day, and for that reason is not as unwelcome as it might appear. But it will prevent hundreds of men from visiting their families in Chicago and other nearby places until next week.

Maj. Gen. Thomas H. Barry, commanding general, says he expects William Howard Taft will visit Camp Grant on Oct. 13. The former president is expected at Rockford on that date, and efforts are being made to have him come out to the camp also.

Doc-Professor Proves He's Some Prognosticator

"Dr." Leon Derbow, or "professor," as the occasion determines, was doling out a pack of cards before Mr. and Mrs. Benjamin Lorkowski of 2735 Haddon avenue, last night in his psychic parlor at 213 West Chicago, when two large men entered. The "professor" found by the cards that some one was going on a journey. The two large men verified this. They were Detective Sergts. Mullen and Beehan of the West Chicago avenue station, and they arrested the trance medium on a charge of fortune telling. Also they confiscated a number of surgical instruments used for producing abortions, and some harmless powders.

Our Boys' Letters from "Over There" Give Flashes of War's Shrieking Terrors

Thrilling, tragic, and humorous incidents of the war are given in many of the letters written home by soldiers and others in the service "over there." THE TRIBUNE herewith reproduces extracts from some recently received. Dr. Donald Gallie, 32 North State street, received a letter written by his nephew, a Toronto boy, to "the folks back home," in which the young aviator gives his experience in an air battle—the aftermath. The letter follows:

"France, Base Hospital ——, — Dear Folks: In opening this I hope you won't expect a letter full of the usual pep. I haven't got it to put up yet. Still, things aren't so bad at that. I suppose the government will have informed you that I have been 'wounded' long before this. I am going to cable in a reassuring tone as soon as I can. In the meantime will get this letter on the road. No, it isn't so serious. I am feeling quite well except that I am weak and unable to do anything for myself except eat and write. What more can a man want? I suppose you are wanting particulars of my 'case.'

Attacked by 4, Shot, Spins Down 4,000 Feet.

"Well, I won't mince matters. I was nine miles across the lines when I was attacked by four hostile scouts and shot before I could escape. I spun down to about four thousand feet and then made for the nearest aerodrome, about ten minutes run, arriving O. K., but not feeling very good. I got first aid.

"The bullet went right through me, from back to front. There wasn't much bleeding. I was taken to a casualty clearing station and was properly dressed and made quite comfortable. The same night I was taken to this hospital. 'Ere I ham,' expecting to go to Blighty in a few days. My trouble is that I can't laugh heartily, as my breath gets short.

"So far, this being wounded isn't half as bad as it is cracked up to be. That is, as far as I have been. I wouldn't know I had been hit now unless I start wiggling about. I haven't felt worried since I got down on friendly ground! I feel better about it, too, as I had the luck to sink a Hun the day before they got me.

"It seems funny to have to lie here—still, the bed is nice and comfy, so why should I kick?

"Hoping soon to be writing from Blighty, yours lovingly, JACK."

WILLIAM J. CHALMERS has received a letter from his cousin, Roger Burrell, a member of the American ambulance squad. Mr. Burrell was equipped and sent to the front by Mr. Chalmers. In his letter, dated Aug. 20, the ambulance driver says:

"We are in the second new camp since my letter to you July 4 and by far the most active and exciting one since we left the Champagne region. The air activity for the last week has been thrilling and wonderful. They seem to travel by threes, one heavy bombing or observation plane and two light fighting planes for police duty across the lines.

Air Bomb Duel Lights Sky at Night.

"It is quite a common sight to see four or five such units going over to drop bombs within the Boche lines—and, while we easily hold superiority in the air, still the Boches come over here on just such expeditions. Last night there was a duel about five miles north of us and the glare of the bursting shrapnel lighted up the sky like—it's hard to say what it was like, for I've never seen anything else to equal it.

"I am getting along very well; the only real shortage noticeable is that of tobacco and chocolate, but we are told that the Y. M. C. A. in Paris will have supplies of both soon and then we will be all right. It isn't that there is a shortage of French tobacco, but only that we Americans haven't a taste for it and can't seem to develop any.

"I have learned to speak a little French and am gradually learning more. There are some 5,000 American engineers in a city close to here and it's lots of fun to hear them carry on about the language here, and it's still more to be talking to a group of them and rather nonchalantly stop a native and ask for a match or for directions to some town."

THE following is an extract from a letter written by William G. Murray to his parents, Mr. and Mrs. C. A. Murray of 4647 Magnolia avenue. He and Walter C. Gibbons are at the front with section 11 of the American Red Cross ambulance service.

"It is real exciting here, as our section is attached to a division of the [redacted] French army, but we are separated from the soldiers. This division has been and is at present making a wonderful advance and we are kept busy. We live in pup tents, two in a tent, and the top of the tent is painted like a landscape so the boche aviators can't see them.

Pup Tents as Example of Camouflage.

"Both German and French aviators are flying over our heads all the time and the guns boom incessantly. I was at the post night before last and the boches dropped several shells rather close to us, but we stayed in the shelter until it quieted down. They were still shelling over our heads into the fields beyond as we drove along the road, and, believe me, we did not linger on the way.

"It was pitch dark and the roads are rough and full of ammunition transports, food caravans, and field artillery. Under cover of darkness they move to new positions, also bring up the supplies for the next day, and it is hard to go fast, but we surely made 'some time.'

"In the daytime the German aviators fly over the French lines so high up that the French anti-aircraft guns can't reach them and note where the boche shells are falling, and in that way get the range of the roads, and at night fire at that range and shell the roads.

"One thing about the shells; they whistle as they are arriving and we got a chance to fall flat beside the car or anywhere close to the ground.

"The French have captured many prisoners in this last offensive and things are doing all the time. We have steel helmets and two gas masks apiece. The gas is dangerous, but the minute our eyes water or smart we put on the masks and are absolutely safe. The French people are polite and nice to us and I am learning enough of the language to get along all right.

"We carry the wounded from the front post to the base hospital and it is about an hour's ride."

EVIDENCE of German military brutality is given in a letter written from France by Wesley McClean, a Chicago boy with the board of trade ambulance corps. The paragraph dealing with this phase of his experience reads:

"You asked me about the brutality of the Germans. It is true, they are brutal, and they commit many atrocious things. They are not brutal themselves as individuals but they are taught to be by their commanding officers, and so on up to the highest officers. The brutal things you hear of the Germans doing are true.

Germans Taught by Officers to Be Brutal.

"We had some excitement last night. Some big guns were in the road. You know, those big ones decorated up to look like the scenery. I suppose the boches got wind of it. Also there is an aviation camp here.

"We were all excited and making up our minds where we would go if he started to drop some of his bombs. The best thing to do is to lie flat next to a wall, and don't forget your steel helmet. Very soon it seemed as if he was over us, and then we heard that steady noise like a bee or fly makes—you know, that singing noise. That means a bomb is coming.

"When I heard this noise I saw the others duck for the wall. I fell flat on the ground. As I did I heard a loud boom and a noise like dirt and small stones flying all around. By the time that was over—and it only lasted several seconds—I was up against the wall.

"You should have seen me crawl just like a snake to the wall, some forty feet away. The bomb landed about 300 yards away, but that was close enough to throw the eclat over us. The eclat is pieces of steel and iron in small chunks. It makes an ugly wound.

"He dropped two more bombs in our vicinity, but did no damage. You can bet I was up against the wall when he dropped the last two."

LENIENCY FOR MEN FAILING TO REPORT FOR DUTY

Gen. Carter Says Most of Them Are Not Dodgers.

Withdrawal of the charge of slacker, made against national army men who did not report on time to go with their contingents to the cantonments, is demanded by Gen. William H. Carter, commanding the central department, in a statement made last night.

"Send them to camp with their self-respect," was the manner in which Gen. Carter summed up the situation.

After investigating numerous cases Gen. Carter informed the war department that the majority of the men who had been called in the draft and had failed to report had offended through ignorance or because of unexpected exigencies.

War Department Agrees.

He recommended to the war department that each case be investigated on its merits, and unless it was evident that desertion was intended the men be sent to the cantonments.

"The war department has thoroughly concurred in this view," said Gen. Carter, "and has directed that at all stations in this department wherever drafted men may surrender or be delivered that each one should be questioned personally with a view to discovering whether any intention exists to evade duty. All who wish a chance to serve will be sent to the proper cantonment."

Gen. Carter stated that the number of men thus far failing to report is so small as to be insignificant.

Benedt of Army Life.

Gen. Carter explained a theory he holds regarding the unbalancing effect of taking men from the work they have always been used to, especially if it is a mechanical repetition of one act, and placing them in a new environment.

"When a man has been pounding rivets in the same way day after day for years," he explained, "and then is placed on guard, any unexpected occurrence is likely to make him do some unaccountable thing—simply because he isn't still pounding rivets.

"There is no need of bewailing the departure of the men. They will come back better than they left, and I predict the soldiers in this war are not going to permit a country to be run by an aristocratic class, the way some countries were run before the war.

"After fifty years' experience in this business I also want to predict that the death rate among our men is going to be less in proportion to the men involved than it was in the Civil war."

Another Bit of "No Man's Land" to Join Chicago

Another piece of "no man's land" will be annexed to Chicago.

The city council committee on finance yesterday recommended that the territory bounded by West Fifty-ninth and west Sixty-fifth streets and South Austin and Narragansett avenues, near the former village of Clearing, be annexed. The owners of the property, about two miles in area, requested the action.

J. F. Peacock, city real estate agent, called attention to the fact that storms have washed away some of the shore line of the lake front between Seventy-fifth and Seventy-ninth streets, which the city intends to acquire for bathing beach purposes. He urged that something be done to protect the shore line.

Hats for Smart Dressers

The Heather
A rough finish, weatherproof, foreign feature Soft Hat, made in America. A Wonderful Hat.
$4

The Defender
A light-weight, easy fitting, careless looking Soft Hat.
$2—$3

Smart Fall Hats
Distinctive Styles
Wonderful Colors
Beautifully Trimmed
Never before have we shown so wide an assortment—wonderful qualities—exceptional values—
$2—$3—$4

The Roughingham
Another New One
High crown—wide brim, beaver finish. A wonderful style
$2—$3

Hatter Newmark
DEARBORN at JACKSON — MONROE at DEARBORN — CLARK at WASHINGTON

Advertise in The Tribune. Subscribe for The Tribune.

The best of everything in men's wear

LET us take all responsibility for your satisfaction; buy whatever you please in the Maurice L Rothschild stores on the understanding that if it isn't satisfactory you'll bring it back; wear it to find out if it's satisfactory; money cheerfully refunded.

Hart Schaffner & Marx clothes made to our special order

THESE suits and overcoats are unexcelled in any other clothes. The new autumn models have distinction in style; they're made by hand by special select tailors; the weaves and patterns are exclusive with us; and we price them to give you unusual values.

$20, $22.50, $25, $30, $35, $40, $45, $50, $60.

Special Values at $25

OUT of all these various prices and values we specify the suits and overcoats at $25; we're sure you can't find such qualities at such a price anywhere else.

New sack styles, business suits, young men's belt suits and belt overcoats, motor coats, dress overcoats, ulsters. Extraordinary value giving at $25

Men's suits, second and third floors; young men's suits and overcoats, fourth floor; men's overcoats, sixth floor.

Young men's fashion headquarters—fourth floor

THE present styles are strongly military; single or double breasted; belt all-round; with high chest, high shoulders, body tracing back. These ideas appear in suits and overcoats. New color features are wood browns, metallic shades of gray, olive greens; in plaids with tartan colors, narrow hairline stripes. Fine tweeds are much in demand.

We show a tremendous variety of all these new things at

$18, $20, $22.50, $25, $30, $35, $40, $45, $50.

The finest products in overcoats—sixth floor

THE fabrics come from the best sources; Crombie of Aberdeen; O'Brien's Irish friezes and fleeces; meltons, kerseys, worsteds; Hockanum and Worumbo, America's best. Raglans, buttonless belt overcoats, yoke overcoats, single and double-breasted dress overcoats, ulsters, fur lined and fur trimmed overcoats, leather lined overcoats, officers' overcoats. It's a very great stock of fine ones.

$20, $22.50, $25, $30, $35, $40, $50, $60, $75, $80, $90, $100, $125.

Style in business men's suits—second and third floors

THOSE who seek the best possible fabrics and tailoring find what they want here. Foreign and domestic weaves, perfectly tailored; models designed to bring out the best lines of the figure; we have sizes to fit all shapes of men. These suits are of special excellence for dress, semi-dress, business; for men who want the best.

$25, $30, $35, $40, $45, $50.

The boys' department—5th floor

WE'VE got good clothes, Sampeck clothes, for your boy. They're made as they always make clothes; as good as clothes can be—full of style and in all the newest colorings and patterns.

$13.50, $15, $18, $20, $22.50, $25.

A special boys' suit at $12

WE'VE made a special of this suit for boys; it's got two pairs of knickers or a vest, it's made in the latest style, in the newest woolens. A real special at $12

Suits and overcoats of best possible value, $18

THIS is a special feature here; we get more real quality into these $18 suits than you'd believe possible. They're smartly styled and excellently tailored. They're very unusual values at $18

Copyright Hart Schaffner & Marx

Maurice L Rothschild

Good clothes; nothing else.

Southwest corner Jackson and State

Money cheerfully refunded

Chicago
Minneapolis
St. Paul

Distinctive HATS

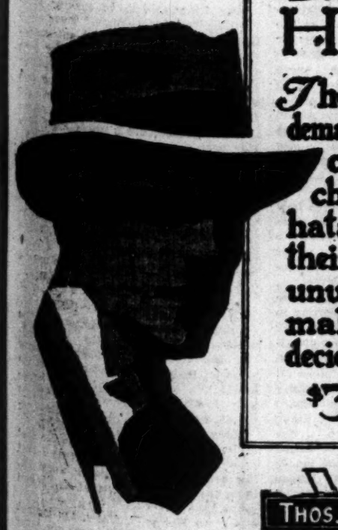

The man who demands distinctive clothes will choose these hats because their somewhat unusual lines make them decidedly smart

$3 to $5

THOS. E. WILSON & CO.

Northwest Corner Monroe and Wabash

The Chicago Tribune.

THE WORLD'S GREATEST NEWSPAPER.

FOUNDED JUNE 10, 1847.

ENTERED AS SECOND CLASS MATTER JUNE 8, 1906, AT THE POSTOFFICE AT CHICAGO, ILL., UNDER ACT OF MARCH 3, 1879.

All unsolicited articles, manuscripts, letters, and pictures sent to "The Tribune" are sent at the owner's risk, and the Tribune company expressly repudiates any liability or responsibility for their safe custody or return.

SATURDAY, SEPTEMBER 29, 1917.

"Our Country! In her intercourse with foreign nations may she always be in the right; but our country, right or wrong."
—Stephen Decatur.

THE HIGHEST SERVICE.

President Wilson, in his letter to Max Eastman, wrote:

"I think that a time of war must be regarded as wholly exceptional and that it is legitimate to regard things which would in ordinary circumstances be innocent as very dangerous to the public welfare, but the line is manifestly exceedingly hard to draw, and I cannot say that I have any confidence that I know how to draw it."

Many of the activities and opinions of citizens which in ordinary times would be tolerable if not innocent are dangerous now, and freedom in such acts and opinions, even though ordinarily permitted, if not guaranteed, by our form of government, must be denied.

If the line is difficult to draw the difficulties must be overcome. If errors are made they must be accepted. Americans who know the temper and habit of their country are not afraid that war time exigency will become normal practice. In a fight for democracy we are not accepting, unawares, a dictatorial autocracy at home. We are not fighting for liberty and losing it. Americans know their nation and its processes too well to entertain fears of such consequences.

National purposes demand individual subscription and subservience to national policies. The nation has called or taken hundreds of thousands of its finest citizens. They are to be used for the 100 per cent sacrifice. There is no compromise with the completeness of their service of country. It is, in possibility and may be in fact, utter and entire.

These men had no greater responsibility to the American nation than the people who remain at home. They have received no greater benefits from it, and their children will have no better standing and will find no greater profits as the result of the service of their fathers.

The duty of these men, engaged in the great service of country, for everybody remaining at home, and for Americans who are to come, is to win the war. They must win it, no matter how many of them do not return and no matter how many of them return disabled.

They must win it in order that the nation which they serve and the people at home they serve may continue to have undisturbed the security and comfort and independence they now have. The people at home are virtually undisturbed by war. They are paying for it, but the normal of their lives is not much changed. They are not pinched or distressed.

These protected people, served and fought for by men accepting or selected for the 100 per cent sacrifice, have one high duty. That is to help their soldiers win. They could fall into one deep infamy. That would be to make the soldier's work harder.

No privilege of individual opinion or act can be maintained in the face of the soldier's necessity. Individual opinion is worthless. It can be infamous. The nation is committed. Its best men are going abroad to carry out its policies.

The individual at home who tries to assert his privilege of opinion, expression, or action against them, whether the consequences be directly or indirectly antagonistic to them, whether it be intentionally prejudiced to them, is indulging in a violence of egotism which cannot be permitted.

It is of no consequence whether the individual is of high or sordid mind; whether his intentions are noble or base; whether his motives are pure or tarnished. The nation, within very recognizable limitations, is concerned for the present wholly with consequences.

If the consequences of an exercise of individual opinion would be or could be dangerous to the men who, without any greater call upon them, are performing the greater service, then that exercise must be prohibited. If the prohibition should violate a principle to which the American nation is devoted it must be regretted, but the prohibition must be enforced nevertheless.

The greatest disgrace, the most profound injustice, would be to select men for a national purpose, expose their lives and their prospects for common good, and then, with them in the post of honor and danger, permit their dangers to be increased by any of the people they serve.

There could be no injustice greater than this. No infringement of individual rights could be so inequitable and dangerous. The very thought of the damage which might be done American soldiers ought to close the mouth of the most violent egotist if he could hear the faintest promptings of his self-respect.

Argument will not change the policy of the nation now. The time when issues were being shaped and when decisions were to be made is past. Decisions have been made. Issues are joined. Success must be had. American will must prevail. American soldiers must win. And there is no other privilege so sacred and no other duty so high as the privilege and duty of Americans at home to aid the activities of Americans in service.

The test of opinions and actions must be the consequences of opinions and actions. The line must be drawn according to that test. If it were not the individual privileges of citizens in a free country might soon be subjected to the will of an alien dictator.

The preservation of these privileges is in the hands of men in service. They who serve must also be served.

BOOKS FOR SOLDIERS.

Our moralists get very excited about the pitfalls that are supposed to surround our soldiers; they are fearful the men may succumb to one or another of the destructive temptations that lure human nature from the paths of rectitude. It is proper to take reasonable precautions against these things, but everybody knows it is better to provide substitutes. A book is one substitute.

But the case for books for soldiers does not rest primarily on moral considerations. The essential fact is that the men want them. They want diversion, and they can find it is books. It is little enough that civilians can do to mitigate the hardships of soldier life, and it only requires a small contribution, after all, to provide this simple yet unfailing source of amusement.

It is an appeal that should come home to every man who has found pleasure in a book, whether philosophical treatise or detective story. Yet the response in Chicago has been meager. It is announced that the Twenty-first ward street cleaners have given $40 to the fund. The more favored classes of the community should consider the implications of that fact.

LA FOLLETTE.

Senator La Follette is much hurt in his tender feelings because the newspapers misrepresent him. Do they, though? An angry recipient of his pamphlet, "War with Germany," sends the thing to us, and it reveals the same La Follette as the newspapers. It is his address in the senate on Wednesday, April 4, 1917. He has not changed since. Nor does he pretend to have changed.

That the senator had a right to argue against war before war was declared, no one denies, but it then became his sphere to quit arguing against war. He has not quit. He goes about denouncing the war from public platforms. Not content with that, he has had his senate address reprinted (at his own expense, we shall assume, unless proof arrives that Germany foots the bill) and is circulating it at government expense. It came franked.

Legally there is no way to restrain a senator from sending a once legitimate and now seditious speech through the mails, but legally there is a way to restrain him from continuing a senator.

HUNGER IN GERMANY.

Dr. Adele Phillips and her husband remained in Berlin for a considerable time after our declaration of war, and read of field hospitals overflowing with American soldiers who "had been mowed down as soon as they entered the trenches." Returning to America, the Phillipses have written "Auf Wiedersehen, Berlin," which appears in the Atlantic Monthly and gives some recent and, we believe, trustworthy details regarding hunger in the German capital.

Berlin's war bread now contains 5 per cent of sawdust and another five of ground up straw. Crows and seagulls are considered delicacies. Corned sealion brings 4 marks a pound. Slightly tuberculous beef is sold to the poor. Meat that would have been condemned before the war as downright dangerous goes to the poor in the form of gelatine for soups and broths. Coffee vanished two years ago. "People are suffering greatly from anæmia; stomach troubles are on the increase, especially ulcers of the stomach; and threadworms (spitzeschwanzwurm), unusual in adults, are increasing past human endurance."

And yet, according to Dr. Phillips and her husband, "Berlin is coddled, pampered. The burden that is imposed on her is not as heavy as that borne by other municipalities. Her food supply is greater and the restrictions are not as tightly drawn." Then what must be the conditions elsewhere? American Vice Consul Roth found them wretched in Saxony. At Cuxhaven, so the Phillipses say, the 'longshore women, once famous for a certain rugged voluptuousness, are now mere snags, shapeless and flat chested. Photographs showing their miserable state were pounced upon by the Berlin police and the possessor of the negative arrested.

Things like these strengthen the impression that hunger is in a fair way to undermine the morale of Germany. They do not, however, establish it as a fact. At best we have only the testimony of somewhat isolated observers who know what they have seen and draw conclusions. The conclusions may be right. They may be fallacious. In any case hunger is offset by a well nigh indomitable tenacity of character, and, as the Phillipses themselves admit, Berlin is still without the truth about the war. "The German people bear a marked resemblance to the ostrich. They do not read the foreign papers, and the few who do would not believe the reports printed therein."

Hunger in Germany is perhaps shortening the war, but it is a war that will stand a lot of shortening without coming perceptibly nearer an end, and nothing could be more foolish than to assume (and act on the assumption) that the victory we mean to win can be had in any way short of a triumphant success at arms.

CABARETS.

The Chicago brewers and retail liquor dealers demand an ordinance to forbid music, dancing, and kindred frivolities in saloons and bibulous restaurants unless (why the exception?) there are seats for 500 guests. An end of jazz bands. An end of runways. Taken under the angelic wing of the rum trade, this loop would be as puritanical as the Boston our aldermen visited and are still praising to the zenith.

Now, when the rum trade goes in for reform there are onlookers cynical enough to harbor suspicions. Some imagine that saloonkeepers not in possession of jazz bands, runways, and dancing floors seek vengeance on those who are. Others suspect that the rum trade fears prohibition and takes this way of hinting that cabarets would be sorely missed.

Well, so they would. To be sure, their passing might prevent much needless gobbling and, by liberating large swarms of able bodied young women who now caper in pink tights, do a lot toward solving the servant problem; but many Chicagoans enjoy cabarets without abusing them, and it is our impression that the damning charges preferred by the rum trade greatly exaggerate the facts.

Nor does it seem to us that the sole way of abolishing what evils exist in cabarets is to abolish the cabarets. Keep the cabarets. Abolish the evils. That can be done. We are inclined to think that it can be done more easily than by putting cabarets out of business and attempting to cope with new forms of skittishness that will manage to take their place.

Editorial of the Day

NO NEED OF HYSTERIA.

[From the Malvern, Ia., Leader.]

The attitude of the American people today is that of facing a duty—a very disagreeable duty—but one of which there can be no faintest thought of our shirking or evading. We are coming to see before us a gigantic task, but a task upon the accomplishment of which depends all we have hoped for and longed for and striven for during the century and a half of our existence.

It is the solemn realization of this task, and the grim, deadly earnestness with which our people are setting about its accomplishment, that has produced over the land a quiet determination that, to the superficial observer, might be mistaken for indifference. But the man or nation that thus judges is due for an astonishing awakening in the months to come.

Americans, aroused, are invincible, and they know it. Hence we have no need for hysteria.

A LINE O' TYPE OR TWO

Motto: How to the Line, Let the quips fall where they may.

"HOW THE MONEY ROLLS IN!"
A great big tent, a loud clear voice,
A crowd that is chuck full of sin,
A solemn song, a repentant throng—
My Lawd, how the money rolls in!
W. F. H.

IN THE MEANWHILE—
The h. c. of living continues to star;
Hogs are higher and Liberty Bonds above par;
Every Tom, Dick, and Harry has got a new car—
Gee whiz, how the ducats roll in!
H. C.

IN characterizing eminent educators who are also damfools as "hypermorons," Chancellor Williams appears to have contributed a new word. Nearly everybody knows one. Have you a hypermoron in your home?

THAT'S NOTHING. WE KNOW OF AN ACHILLES WHO IS TENDON BAR.

Sir: Did you know there was a shoemaker in Boulder, Col., named Achilles? OUT WEST.

"I THINK that a time of war must be regarded as wholly exceptional."—President Wilson.

An elementary idea that seems not to penetrate the hypermoron head.

The New Pantheon.

Sir: What with the Kaiser's God, Mr. Wells' God, etc., we are in a fair way to erect a very populous new pantheon. Before this fashion spreads, we should like to submit that there are many interesting people in the world to-day who might, in the interests of veracity and variety, expose to us their personal Devils. In other words, across the street from the New Pantheon we should like to see a New Pandemonium. The occupants might also visit back and forth. PAN.

WILLIAM JAMES, you remember, was not disinclined to entertain the notion of a plurality of Gods.

A WISCONSIN PARABLE.

[From the Fort Atkinson Union.]

A friend asks us why we keep on pounding La Follette. He says there is no use in pounding away at a man after he's dead. Maybe we are like the man who was whaling a dead dog that had killed his sheep. "What are you whaling that cur for?" said a neighbor. "There is no use in that; he's dead." "Well," said the man, "I'll learn him, damn him, that there is punishment after death."

"ANOTHER poem by Mr. Lindsay is quieter."—Poetry announcement.

He usually composes with his muffler open.

BOY, CALL UP PROF. PROG, PALOS PARK 999.

[From Science.]

To the Editor: In making some computations last March about the occurrence of New Moon, an error of statement was discovered in the 9th edition of the Encyclopædia Britannica under "Calendar," and repeated in the 11th edition; it is also given in Barlow & Bryan's "Mathematical Astronomy." The erroneous statement is that New Moon occurred on Jan. 1 in 1 B. C. New Moon in January, 1 B. C., occurred on January 25, 12h. 26m. Jerusalem Mean Civil Time. OTTO KLOTZ.
Dominion Observatory.

THERE is no mistaking Mr. Frank Susdorf of Ludlow, Ill., who advertises: "I will not be responsible for any debts not contracted by any one but myself."

INCONSTANCY, THY NAME IS READER.

Sir: In the Line o' Type column one of your headings mentions some "short, concise" article. Please look up the meaning of "concise." R. B. H.

[We don't have to. The locution is Mr. Kipling's, from whom we quoted t'other day.]

"HE bent over and kissed her where the moonlight fell."—Sat. Eve. Post.

Quelque quisser.

The Race and the Planet.

(Carl Snyder, "The World Machine.")

"We have read somewhere of a race of ephemeral insects who live but an hour. To those who are born in the early morning the sunrise is the time of youth. They die of old age while its beams are yet gathering force, and only their descendants live on to mid-day; while it is another race which sees the sun's decline from that which saw it rise. Imagine the sun about to set and the whole nation of mites gathered under the shadow of some mushroom (to them ancient as the sun itself) to hear what their insect philosopher had to say of the gloomy prospect. If I remember aright, he first told them that, incredible as it might seem, there was not only a time in the world's youth when the mushroom itself was young, but that the sun in those early ages was in the eastern, not the western, sky. Since then, he explained, the eyes of scientific ephemera had followed it and established by induction from vast experience the great 'Law of Nature' that it moved only westward; and he showed that, since it was now nearing the western horizon, science herself pointed to the conclusion that it was about to disappear forever, together with the great race of ephemera for whom it was created. What his hearers thought of this discussion I do not remember, but I have heard that the sun rose again the next morning." . . .

The individual life is of little consequence to the race. The aggregate life of the race seems of little consequence to the earth. Billions upon billions of coral polyps may materially alter the surface of the globe. Probably their work will be of more consequence, will have effected greater changes in terrestrial conditions, than all that will ever be effected by man himself. It may be that the human race has yet a long time to run compared with the relative brevity of its past. It may be that human achievement has hardly begun. Be that as it may, it will one day be finished.

CONCERNING "the blessedness of giving," Dr. Johnson is on record as saying that "no man but a blockhead ever wrote except for money." The old doc needed it.

Who Has the Ticket?

[From the East St. Louis Journal.]

F. I. Marks Lectures on Jewish History—Pawnbroker Says Israel Must Redeem Itself.

"YOU are probably aware," writes F. A. H. S., "that the 'occupewing my pie' story and others of that ilk were fathered, or supposed to be, by a Prof. Spooner of Oxford university."

A CANADIAN ORGY.

[From the Brantford Courier.]

A very enjoyable time was spent by the Pleasant Ridge Tennis Club at the home of Miss Pearl Van Valkenburg, president of the club, on Thursday evening. There was much merriment around the fire outside, roasting corn and disposing of the same, after which the guests adjourned to the house and had a much-needed washup before setting down to progressive euchre. The lively spirits which were in evidence outside prevailed in a less boisterous manner in the house. Light refreshments served by the hostess towards morning brought a jolly evening to a close.

WHAT has become of the o. f. Boul Mich d. v. who used to carry a parasol to keep her knees from freckling?

MON DOO!

Sir: One of our Sammies had purchased some goods in Paris and tendered a $5 bill in payment. Not knowing how to ask for his change he was about to leave when a comrade volunteered to get the money. Addressing the salesman, he said: "Parlez vous Français, monsieur?" "Oui, monsieur." "Then whyinel don't you give this fellow his change?" BISH.

FROM the programme of the Lucas County, Ia., stock show: "Dinner. Hogs will be judged this day."

A Vanishing Species.

Sir: Found, in Jimtown, N. D., the o. f. b. h. k. who "liked to see a man eat well." After I had been around the course twice she insisted that I "make out a meal." J. W. Y.

'TIS BUT A STEP.

Sir: My idea of passing from the ridiculous to the sublime is turning off shower faucet marked Hot and turning on faucet marked Cold. W. L. N.

AS to T. R. being "the only man in the world known by his initials," how about "Tay Pay?"

CONSIDERABLE WAG.

Sir: I know a man who refers to a mutual friend and his fat wife as Bill Jones et ux. J. C. E.

CAN you not visualize the Kaiser singing:

"MEIN GOTT, how the indemnities roll in!"

B. L. T.

How to Keep Well. By Dr. W. A. Evans.

Questions pertinent to hygiene, sanitation, and prevention of disease, if matters of general interest, will be answered in this column. Where space will not permit or the subject is not suitable, letters will be personally answered, subject to proper limitations and where a stamped, addressed envelope is inclosed. Dr. Evans will not make diagnoses or prescribe for individual diseases. Requests for such service cannot be answered.

[Copyright: 1917: By Dr. W. A. Evans.]

DIET FOR GALL STONES.

THE following is the Michael Reese menu for gall stones subjects in need of a diet low in fats:

SOUPS — Stock soups, meat broths from which all fat has been removed.

VEGETABLES—Fresh and cooked, except peas, beans, carrots, and sweet vegetables.

CEREALS—Wheat, barley, and rice cereals; sago and tapioca.

FLUIDS—Water, orange, and lemonades; whey or skimmed milk sometimes allowed; weak tea or coffee.

BREADS—White, graham, rye, toast, crackers.

MEATS—Lean beef, lamb, chicken or squab, white or lean fish in small amounts.

DESSERTS—Acid fruit gelatins and fruits.

Avoid fats and oils of all kinds, mutton, liver, calves' brains, oily fish, egg yolks, sweet fruits, peas, carrots, spices, or condiments, pastries, alcoholic beverages. Limit starches and sugars, milk, meat to once daily. Use salt in moderation.

DIET FOR GOUT.

One who is subject to gout and a few of the thousands who think they are gouty must live on foods poor in purin bodies. During his attack he should have the following:

For breakfast—Apple or banana, cream of wheat, or farina, with cream and sugar, one egg, cup of cereal coffee, with cream and sugar, toast, and butter.

For Dinner—One egg, baked potato with butter, string beans, rice or macaroni, baked apple with sugar, a glass of milk.

For supper—Rice with butter, cream cheese, bread and butter, stewed pears, and rice pudding.

If he has high blood pressure the above diet minus the eggs will be good during the days of dizziness.

The following foods are almost free from purin bodies: Milk, butter, water, eggs, cheese, farina, rice, hominy flour, bread, cauliflower, eggplant, cabbage, lettuce, sugar.

The foods richest in purin bodies in the order of their richness are: Coffee, tea, beef, chicken, pork, ham, veal, mutton, salmon, halibut, chocolate, beans, oatmeal, peas, lentils, asparagus, and potatoes. Meat soups are bad. Vegetable and cream soups are not.

ADVISES DIET AND EXERCISE.

H. J. W. writes: "What is your opinion as to the use of senna tea as a cure for constipation? Is it injurious in any way? How often would you recommend taking this tea?"

REPLY.

Senna tea is about as unobjectionable as any medicinal purge. It is inadvisable to use a purgative. Constipation can be overcome by diet and exercise.

HEART ACTION AND THE ARMY.

J. W. writes: "I am 27 years old, 5 feet 7¾ inches tall, and weigh 137 pounds. I have been under a doctor's care more or less for several years for a heart murmur, or, as he calls it, a mitral incompetency, and have been advised not to do strenuous work.

"However, I have been drafted in the army and have been O. K.'d by my board physician, although I told him about my heart. This condition also was found by two other doctors, confirming my own doctor's opinion. Will you kindly answer the following questions: Would I make a good soldier? Would I have an equal chance on the battlefield? Do you think the noise and excitement at the front might prove dangerous or fatal to me?"

REPLY.

The army medical corps has appointed a group of very able chest specialists to reexamine recruits suspected of having disease of the organs of the chest. If they pass you it is reasonably certain that your heart would not prevent you from being a good soldier equal to the excitement of the front and with as good a chance as the next one. A mitral incompetency or mitral murmur is not of great consequence provided the heart muscle is fully equal to the strain put upon it.

SWOLLEN LIMBS.

Miss M. E. K. writes: "The complaint of swollen limbs and ankles has been general this year among women, whether they wear slippers or high shoes. The ankles swell about twice their natural size and the limbs are as hard as rocks about the tops of the high shoes."

REPLY.

I do not think swelling of the feet and legs has been unduly prevalent (I first wrote in evidence, but I thought of the inaccuracy of the term) this summer. It is probable that you, being interested in the subject for the first time, have been impressed with a prevalence which is usual. The cause of the condition is an undue amount of water in the tissues. The probability is that an examination would show heart or kidney disease. Liver disease is a possibility. A considerable percentage of the people who live the unnatural life of the city have kidney disease or heart disease. The majority of these have no symptoms except some such as swelling of the ankles. Most of such cases can be cured by change in habits. For example—regular hours, plenty of sleep, a proper diet, regular bowel habits, refraining from such drugs as alcohol, tobacco, coffee, and tea.

OPERATION FOR BOW LEGS.

B. writes: "1. Kindly advise if there is any way of overcoming 'bowleggedness.' I am embarrassed when standing at attention in a drill. 2. What is the use of the turbinated bones when they are in normal condition?"

REPLY.

1. There is no way short of operation.
2. They help to warm, moisten, and clean the incoming air.

LA MARQUISE DE FONTENOY

[Copyright: 1917: By the Brentwood Co.]

LIEUT. COL. LORD VALLETORT, commanding a battalion of the Duke of Cornwall's light infantry at the front in France, has become through the death of his handsome old father, fifth Earl of Mount Edgcumbe, and owner of extensive estates in Devonshire and in Cornwall, including Mount Edgcumbe castle, which is familiar to every transatlantic traveler who has touched at Plymouth, on his way to Southampton, to Cherbourg, to London, and, prior to the war, to Belgian, Dutch, and German ports.

Mount Edgcumbe constitutes a peninsula, jutting out into Plymouth sound, commanding on the north side a magnificent view of Plymouth, Devonport, Drake's island, and the woods and hills beyond, while on the other side it looks out over steep cliffs to the sea, all dotted with ships. Perched on these cliffs is the huge castle, dating in its present condition from the time of Queen Mary Tudor, but built on the site and foundations of a much earlier stronghold.

It is full of art treasures, souvenirs of royal visits in modern and ancient times, while the chief glory of the place is its gardens, three in number, known as the French, English, and Italian gardens. The English garden rejoices in noble trees many hundreds of years old, the Italian garden in fine terraces and superb statuary, while the feature of the French garden is its magnificent fountains.

So beautiful is Mount Edgcumbe that it was the part of England which the Duke of Medina Sidonia, grand admiral of the Spanish armada, had marked out as his reward in the event of the success of his projected descent upon the coasts of England, near four centuries ago.

The castle was built by Sir Richard Edgcumbe, sheriff of Devonshire, in the reign of Henry VIII., Edward VI., and Queen Mary, and he was already in those days accounted of very ancient descent in Devonshire, his grandfather and namesake having been one of the principal factors in bringing about the overthrow of Richard III. in securing his defeat at the battle of Bosworth, and in placing upon the throne King Henry VII., who loaded him with honors and entrusted him with the chieftainship of his royal household.

Many of the rooms at Mount Edgcumbe have remained almost exactly in the same state as in the days of the Tudor sovereigns. They are still hung with superb old tapestries, suspended at eighteen inches or two feet from the walls, highly suggestive of the ease with which a spy or an assassin could hide behind the arras. The interior of the great hall is particularly impressive, with its lofty open timbered roof, its ancient tapestries, and its generally antique character.

Upon the rugged walls hang many trophies of the chase, especially horns and antlers of the now extinct Irish elk, brought from the Emerald isle by Sir Richard Edgcumbe, who was sent thither by Queen Elizabeth, as her envoy, to treat with the rebel Irish leaders. One room, occupied by Charles I., has remained exactly as he left it. Another is called Queen Anne's room. She was a frequent visitor there, and was the first sovereign to bestow a peerage upon the Edgcumbe family, in the person of Sir Richard Edgcumbe, who was chancellor of her Duchy of Lancaster.

The third Lord Mount Edgcumbe was advanced to an earldom by George III., by way of compensation for the destruction of some superb woods on his estates, during repairs to a fort at Plymouth in 1788. He was married to the only daughter and heiress of John Gilbert, Archbishop of York, a lady who, despite this episcopal parentage, was so devoted to faro, the card game of the period, that she was on one occasion denounced from the bench by Lord Chief Justice Kenyon, in some gambling case that had come before him for trial, as "Pharaoh's Daughter."

Hers was an extraordinary fate, in which some saw a judgment for her gambling propensities. For when she was dead, or thought to be dead, she was entombed in the old chapel of Mount Edgcumbe castle. One of the servants, who was aware that she had been laid to her last rest, wearing her favorite rings—they were magnificent jewels—made a descent into the tomb, in the middle of the night following the funeral, pried open the coffin, and endeavored to remove the rings from the fingers.

Finding this impossible, he proceeded to cut off the fingers of the countess, which served to arouse her from the cataleptic and deathlike trance in which she had lain until then. At once she rose in her coffin, the blood drippping on her white shroud. The man fled with a shriek, and, mad with terror, fell down the cliff onto the rocks below to destruction.

Lady Edgcumbe, wonderful to relate, recovered, and survived her premature funeral for a number of years. But she was never able to touch a card again, owing to the mutilation to which her hands had been subjected by the ghoulishly dishonest servant, whose ghost is said to haunt the castle and grounds of Mount Edgcumbe.

The new Lord Mount Edgcumbe has been married for six years or more to Lady Edith Villiers, daughter of the fifth Earl of Clarendon, but has no son, and the heir to his honors is his second cousin, Richard John Edgcumbe, who, considerably over 70 years of age, has been sergeant at arms at court to Queen Victoria, as well as to Edward VII., and still fills that office in the household of the present king.

The late earl, who figures in Lord Beaconsfield's novel, "Lothair," under a transparent pseudonym, and in a very attractive light, delighted to the last in playing with toy bricks. This does not mean that he had lapsed into his second childhood. On the contrary, he was, until a few weeks ago, wonderfully well preserved and vigorous, physically and mentally, and married for a second time at 73, being again left a widower three years later. He developed his taste for playing with toy bricks during a prolonged illness, about a quarter of a century ago, and found so much entertainment therein that he remained addicted to the hobby after his recovery and throughout the remainder of his life.

He used the toy bricks to give expression to all sorts of architectural conceptions. For he was not only a most gifted painter and landscape artist but also a very clever amateur architect and with the toy bricks was wont to construct miniature castles, palaces, and cathedrals, etc., perfect in every detail, equipped with electric lighting arrangements; the cathedrals with stained glass windows, etc., most of the miniature edifices being real works of art.

The late earl was selected, as a quiet young man, by Queen Victoria and by her husband the Prince Consort, to be the principal companion of King Edward when the latter as Prince of Wales was pursuing his studies at the White lodge, Richmond Park, at Oxford and Cambridge, and afterwards during the prince's memorable visit to the United States.

ANOTHER SCRAP OF PAPER

[From the New York Evening Post.]

"The kaiser promised that his love of the German army and his position toward it should never lead him into temptation."—German reply to the pope.

The Friend of the People.

Letters for this department must be signed with names and addresses of the writers.

OPENING MICHIGAN AVENUE AT SIXTY-THIRD STREET.

Chicago, Sept. 26.—[To the Friend of the People.]—Do you know of any plans at present to open Michigan avenue across the tracks at Sixty-third street and south? M. D.

Michigan avenue, from Sixty-third street to 198 feet north thereof, is open at the present time, the property in the street line having been condemned over a year ago. There are no proceedings under way to open Michigan avenue south of Sixty-third street.
M. J. FAHERTY.
President Board of Local Improvements.

PROPERTY OWNERS MUST REMOVE WEEDS.

Chicago, Sept. 26.—[To the Friend of the People.]—Is it the duty of the property owner, or of the city, to cut weeds on vacant property? O. W. A.

Under a new ordinance passed in March of this year it is incumbent upon owners of vacant property to cut the noxious weeds that may grow thereon. Enforcement of the ordinance comes under the department of health. F. S. MITCHELL,
Superintendent of Streets.

DEVON AVENUE PAVEMENT DELAYED.

Chicago, Sept. 26.—[To the Friend of the People.]—When will Devon avenue, between Clark street and East Ravenswood park be put in proper condition? There is not enough space for a vehicle to pass a street car on Devon avenue, which makes it very dangerous for drivers of vehicles. L. R.

Some years ago the city constructed an asphalt top on Devon avenue, between Clark street and Ravenswood avenue, at no expense to the property owners. When the council granted the street railway company a franchise on this street, the pavement grades were naturally too irregular to be met by the steel rails and the pavement does not conform.

A thirty foot roadway is considered too narrow to support both team traffic and street cars, and the only solution is to repave at a greater width. This cannot be done by the street repair division and has been turned over to the board of local improvements for consideration. On June 26 the board ordered an estimate for repaving this street by special assessment. The estimate has not been prepared as yet, and hence no public hearing has been ordered. I can not promise relief this year.
F. S. MITCHELL,
Superintendent of Streets.

DIVISION OF IOWA'S ESTATE.

Chicago, Sept. 28.—[To the Legal Friend of the People.]—A man, unmarried, living in Iowa, dies, leaving no will. Two half sisters and two half brothers survive him, and also two nieces, daughters of a full brother. How will the property, consisting of real estate and money, be divided? M. A. P.

The real estate will descend according to the law of the state in which it is situated. Half of the personalty and of the lowa realty will descend to the full brother, the nieces dividing their parent's share, and the other half will be divided between all, including the half blood.
TRIBUNE LAW DEPARTMENT.

PROBATING A WILL.

Chicago, Sept. 26.—[To the Legal Friend of the People.]—What are the court costs, including all necessary advertising, for probating a will covering real and personal property in Cook county where there is no bond required of the executor, and how long a time is required by law before final report from the executor can be passed on by the court and the heirs can sell their share and give good title? H. C. P.

1. Depends on the facts.
2. One year.
TRIBUNE LAW DEPARTMENT.

WIDOW'S SHARE IN ILLINOIS.

Chicago, Sept. 25.—[To the Legal Friend of the People.]—What part of estate is widow entitled to where there is no issue? What is meaning of homestead and dower? MRS. E.

Where there is no issue of deceased and no will and property located in Illinois widow gets all the personal estate, one-half the real estate and dower in the balance, which latter is a third life interest.
TRIBUNE LAW DEPARTMENT.

VOICE OF THE PEOPLE

DOUBTS MR. ARMOUR'S EXPLANATION.

Chicago, Sept. 28.—[Editor of The Tribune.]—Barnum is very generally accredited with the assertion that "the American people love to be humbugged," and a no small degree of faith in the soundness of said allegation, I am strongly inclined to believe, is responsible for the excerpts from an article from the pen of Mr. J. Ogden Armour quoted by you, wherein he attempts to explain the causes of the present exorbitant prices of meat products.

According to Mr. Armour's explanation, the people are principally to blame for the present existence of these fabulous prices, because of their insistence upon having their purchases delivered at their homes, their indulgence in running monthly accounts, and in permitting the operation of so many and convenient meat markets.

I have purchased meats of various kinds for more than a third of a century, during all of which period retail market man have provided the same delivery as a matter of course, while gladly soliciting the accounts of responsible customers, as are now invited by many of the majority of department stores and larger merchants in the city today; yet it is only within the last few years that these extortionate prices have been demanded of the consumer, and notwithstanding that during the major part of this period a considerable proportion of the live animal then purchased by the packer was worse than valueless, and much of which is now handled at a profit, as intimated by Mr. Armour.

I am, moreover, unable to realize how a possible superabundance of retail markets could have any effect other than to increase the competition, which under ordinary circumstances should tend to reduce the retail prices to the minimum, so far as the retailer is concerned. One of a suspicious nature might be prone to think that a contraction of the number of markets might facilitate the controlling of them by the packers, somewhat as saloons are by the brewery interests.

Furthermore, is it not a fact that there are a hundred 5 and 10 cent purchases of meats which are not delivered made today under present prices to where there were ten made of such small amounts under former reasonable prices by people who actually needed larger quantities?

I fear that there are still many of the people, notwithstanding Mr. Armour's explanation, who are hardly prepared to ascribe present unheard of prices to the above alleged causes, and who are inclined to think that possibly the unprecedented recent fabulous dividends on the immense capitalization of packing companies may have had some bearing on the creation of the vast difference between the cost per pound of the live animal to the packer and that of the product on the retail counter, such as buying at 50 cents a pound, and who would welcome the promised investigation of possible excessive profits of the packers by the government. A CITIZEN.

CHRISTMAS AND KHAKI BOYS.

Chicago, Sept. 28.—[Editor of The Tribune.]—So many letters have been printed in the "Voice of the People" containing suggesting plans for the comfort and amusement of our soldiers and sailors. The pity of it is that more people do not make an effort to sacrifice something for these boys who are protecting us.

It has always seemed to me that Christmas should be a time for remembering the children and the needy families, rather than giving gifts to our friends who are well able to purchase just about whatever they wish. This year more than ever it seems that we should not spend our time and money on these friends, but in making wise clothing for the soldiers. There are a great many women who are now making Christmas presents, and if they were urged to do Red Cross work instead perhaps many more would take up that work. I am sure our friends would not feel slighted if they knew our reason for not remembering them with gifts this year. V. L.

ICHABOD LA FOLLETTE.

Stevens Point, Wis., Sept. 27.—[Editor of The Tribune.]—Dear Sir: Apropos of your "Wisconsin and La Follette" editorial, may I suggest that Whittier's poem, "Ichabod," represents a very widespread feeling in this state toward our senior senator? E. T. Berry.

WE'LL SEE IT IS DONE.

Chicago, Sept. 28.—[Editor of The Tribune.]—Tomorrow, the next day, the day following, and so continuously I expect to buy and read a copy of the W. G. N., as per usual, and, if hope may I say I do hope?—there will be something, at least a paragraph, concerning the affairs of Maude King.

Please use your influence to see that this is not overlooked; not that I read the articles, but the paper would not seem the same without that well known name.

Next to Harry K. Thaw, I'm inclined to believe, Maude holds high place in space in your esteemed—despite my gentle knocking—paper. W. E. D.

CHIEF DOOMS FREIBERG'S AND JIM COLOSIMO'S

Asks Mayor to Revoke All Licenses of Both Cabarets.

Freiberg's dance hall and Colosimo's restaurant, the two bright spots in the old Twenty-second street levee district, will be dark if Mayor Thompson carries out the recommendations made yesterday by Chief of Police Schuettler. The chief wants the liquor and other licenses of these places revoked. Selling intoxicants after hours is the main charge against the places.

"I will act on any recommendation made by Schuettler," the mayor often has said in regard to saloon license revocations.

The chief declined to talk about the recommendations. He would not even admit that he had made them, but it was learned from other sources that the mayor will have them this morning.

Police Capt. Max Nootbaar, until Sept. 15 in charge of the Twenty-second street district, is facing charges for allowing the alleged violations.

The chief's action was based on an investigation covering several weeks. Investigators are said to have carried away samples of intoxicants purchased in Freiberg's and Colosimo's after hours.

During former Mayor Harrison's term both places were closed. They were reopened under the present administration.

Liquor Dealers Sound Knell.

Cabarets were placed on trial before the license committee of the city council. Officials of brewers' and liquor dealers' associations offered an ordinance prohibiting cabarets in any place where liquor is sold.

The hearing was an informal one, as the proposed measure must first be sent to the council and then referred to the committee for consideration before it can be said that it legally is before the aldermen.

The measure absolutely forbids any form of entertainment in cafés and saloons except instrumental music. An orchestra would be permitted if a license costing $300 a year were obtained along with the consent of the chief of police.

Convinced by Investigation.

Austin J. Doyle, secretary of the Illinois Brewers' association, said an independent and thorough investigation of cabarets had shown his organization that cabarets were an evil.

"Such entertainment has lowered the tone of saloons and public entertainments," said Mr. Doyle. "The saloon has its legitimate place and a legitimate function in our community. We are satisfied that no vigilance or regulation, no matter how efficient, can prevent abuses from the free introduction and intermingling of the sexes which characterizes the modern cabaret.

"The federal government has placed the nation on a beer and light wine basis. The saloon of the future will more closely conform to public requirements."

John W. Maskell of the Chicago Retail Liquor Dealers' association said cabarets have done much damage to the morals of young girls and men. He said cabarets have hurt the legitimate end of the liquor business.

Edward R. Diederich of the Chicago Brewers' association said his association had found conditions worse than the report of the Juvenile Protective association on the cabaret evil indicated.

The Other Side.

Joseph F. Winkler of the American Federation of Musicians spoke against the ordinance. He said there was sufficient authority now to control cabarets and keep them from being an evil.

"Politics is behind this move," said Mr. Winkler. "Just think of the number of musicians who will lose their jobs if this measure is adopted."

Ralph Drew, a cabaret entertainer, pointed out that many entertainers would lose their jobs if the ordinance were favored.

The large downtown cabarets were not represented at the hearing.

E. J. Stevens of the Hotel La Salle said he favored the abolition of dancing in restaurants. He, however, said there ought to be instrumental music.

Isadore Rothschild, owner of the Erie café, 640 North Clark street, was arrested at night. Howard Christianson, 17 years old, 2652 West North avenue, is charged, was found drinking intoxicants in the cabaret. The boy was released when he promised to appear in court this morning. Rothschild said the boy told waiters he was over 21 years old. He has been a saloonkeeper in the district for years, and said this is the first time he has ever been arrested.

WAR LIBRARIES TO RIVAL BEST IN THE COUNTRY

Donations to $1,000,000 Project Come In Steadily.

"The Tribune" will be glad to receive and acknowledge contributions to the war library fund of $100,000 now being collected in Chicago.

The following contributions have been received by THE TRIBUNE:

E. Johnson	$ 1.00	Geo. Harridge	2.00
W. N. Sharp	25.00	Previously acknowledged	18.50
Laurel J. Pierce	1.00		
B. M.	1.00		
Mrs. Alice Berman	10.00	Total	$58.50

Expert librarians will supervise the purchase of 1,000,000 books for the soldiers and sailors in training in the camps and cantonments as soon as the $1,000,000 fund is subscribed. Not only will the men get the books they want, but they will be catalogued and arranged as systematically as in any library.

The Day's Donations.

The following contributions were recorded yesterday:

$500.

Carson, Pirie, Scott & Co. and Levy Mayer.

$250.

Fairbanks, Morse & Co.

$200.

R. R. Donnelley & Sons.

$100.

Joseph M. Cudahy, Rogers & Hall; Rand, McNally & Co.; Bermingham, Seaman company, A. R. Barnes, Abraham Mayer, anonymous, David Blum, T. L. Meyercord company, Florence J. Hudson, Steel Sales corporation.

$50.

C. D. Peacock, Inc., Marsh & McLennan, J. M. Hopkins, Laura T. Donnelley, Forest Hopkins, W. F. Hall Printing company, Louis E. Laflin, C. H. Cagen, A. S. Peabody.

$30.

W. A. Alexander.

$25.

A. L. Webster, Fitzsimons & Connell D. D. company, employés Illinois Life Insurance company, Fibre Making Processes, Chicago White Lead and Oil company, Scully Steel and Iron company, E. W. Bredemeier, W. B. Abbott, B. L. Winchell, Almer Coe, Chicago Towel company, Charles E. Graves & Co., Fraser estate, Anderson De Lany & Co., Chicago Steel Foundry company, W. D. Allen Manufacturing company, Stockyards Savings bank, a friend, Vaudeville Managers' association, James M. Finn, Henry Russell Platt, Isaac H. Mayer, George W. Moore, Paper Mills company, Bradner Smith company, James White Paper company, Carl Meyer, Maurice Rosenfeld, Munrath Brokerage company, Mrs. W. G. Hibbard, Jones & Laughlin Steel company, E. E. Robirds, Beardsley Chandelier company, H. W. McCoy, E. H. Bronkhart, John T. Connery, W. J. Chalmers, C. T. Boynton, B. A. Eckhart.

$20.

B. A. Railton and Jenkins Bros.

$15.

Wagner & Hanson company.

$10.

S. J. Larned, Cable company, Linquist & Hanna, Sharkey & Peck, W. W. Lufkin, T. Wilce company, Mitchell Bros. company, Joseph Y. Lebolt, L. Thompson, J. A. D. Vickers, C. D. Osborn, Miller, Starr, Brown, Packard & Pelham, W. R. Odell, W. C. Stone, David B. Gann, C. V. Owen & Co., Cleveland Swift Drill company, Beacon Falls Rubber Shoe company, A. B. Conover, Rogers & Hall company, Livestock Exchange National bank, Market Trust and Savings bank, Stockmen's Trust and Savings bank, Mechanics and Traders State bank, Kirshman State bank, Cicero, Roseland State Savings bank, Guarantee Trust and Savings bank, People's Stockyards State bank, a friend, Sheridan Trust and Savings bank, North Side State Savings bank, L. S. Starrett company, Doherty-Hofner company, Curtis & Co., Hasard Manufacturing company, V. J. Seng, French & Allen, W. W. Hill, Garden City Fan company, Byon Hermann, A. A. Clement, Henry I. Lee, Joseph Michaels, O. S. Keith, Frank C. Letts, G. F. Getz, W. J. Rayner, F. W. Means & Co., Lumberman's Mutual Casualty company, G. W. Stiles Construction company, F. F. Norcross, Marcuss Herman, Clarence L. Coleman, C. S. Powell, Sumner S. Weil, employés of B. Meinrath company, Nash Bros., Joseph Stockton Transfer company, Builders' Sand and Gravel company, Central Creosoting company, T. C. Moulding, Paul Henderson, J. A. McCormick, C. K. Baldwin.

$5.

W. F. Cleveland, F. Vogel Sons Co., Henry A. Klein, Roy Best, Oscar Daniels & Co., Campbell & Fisher, S. J. Wilbert, F. E. Hummel, J. R. Valk, W. A. Tanner, P. N. Dale, Godoo & Baughart, Paul Loder, Harry Hanton, F. O. Weydell, W. Whitaker, Frank G. Wright & Co., W. W. Holles, C. F. Craig, A. L. Wittemore, Baylis Sanitary Wipers Co., R. R. Wagner, W. S. Hanson, F. B. Macomber, E. E. Robirds, Sassman & Landis Co., B. F. Georgs, Schrumff, Both Co., J. S. Hobson, Thomas Madill, A. L. Jeffery, W. S. Barbee, Howard G. Hemm, E. H. Carmack, J. E. Knobel, W. P. Steele, H. F. Towney, A. C Spencer, Jacob Ewald, J. W. Parker, Charles Wolters, W. A. Packyn, Erwyn A. Meyers, R. A. Pick, Lee Goodman, H. D. Reiss, S. D. Stoll, J. B. Moos, C. W. Rhodes, Adler, Lederer & Beck, W. C. Heineman & Co., P. J. Finnegan, Ward Lumber Co., W. H. Mellon, R. T. Davis, C. T. Atkinson, L. Hohmeyer, William McWharter, Williams Piano & Organ Co., L. S. Tenney, Roy Best.

GOSSIP OF BOOKS OF THE DAY

VENETIAN ART IN OUR GALLERIES

BY LOUISE JAMES BARGELT.

IN HIS "VENETIAN PAINTING IN AMERICA" [Frederick Fairchild Sherman, New York] Bernard Berenson writes of what has always fascinated and absorbed him. Therefore in all reason a book written in such spirit cannot help possessing a charm wholly apart from works inspired by other and diverse reasons. And such a charm this story of Italian painting in the fifteenth century possesses.

On the whole he has chosen to treat only of things that seem of vivid and immediate interest. He has included stray odd pictures in his book in order that he might talk on the painters thereof.

Of Giovanni Bellini he speaks at greatest length. One of that artist's best madonnas in this country he uses as a frontispiece, and besides this there are some one hundred and ten full page reproductions of examples of Italian art here in this country.

It is quite extensive, this book, in its scope and remarkable in the attention to detail which marks it and yet keeping up as it does a vigorous and unflagging interest throughout.

Bellini's "St. Francis," which is in a private collection in New York, comes out splendidly in its intricacy of detail. It is a wide departure indeed from the impressionism of the present day. The brush of Bellini here might be compared to the pen of Ruskin in its loving and accurate delineation of every crevice in the rocks and each tiny turret on the distant tower.

Nature interested Bellini not so much for its own sake as for the chance it furnished him to indulge in a veritable orgy of detail. And when he set himself to paint a landscape he did not feel it in any way incumbent on himself to go out and study that landscape, but he sat himself down in his studio and imagined it the way he wished it and for details his imagination lacked he consulted his note books. His flowers always can stand the scrutiny of a botanist, and every pebble and rock the keen eye of the mineralogist and geologist.

Berenson promises that soon he expects to bring out another similar volume on the painting of the sixteenth century Venetians, and every reader of this present one will want the new companion piece.

More Addresses by Senator Root.

MR. ROOT'S recent visit to Russia on another of those important embassies, with which he has so often been intrusted, lends interest to the publication by the Yale Press of an additional volume of his addresses and papers, "THE MILITARY AND COLONTAL POLICIES OF THE UNITED STATES."

The contents, comprising upwards of fifty senate speeches, public addresses, letters, or portions of official reports, have dates ranging from his Marquette club address on "The American Soldier," delivered in 1889, down to his letter on the "Spirit of National Service," written last year.

Much of the volume deals with military affairs, the reorganization of the general staff, etc., and as such is of great pertinence today. The services performed by Mr. Root while in the cabinet or in the senate in the interest of the army will never be forgotten, and it will be a long while before we have another official with so thorough an understanding of our colonial interests.

This edition of Mr. Root's utterances will, when complete, form a body of comment on political conditions almost unequaled in scope, eloquence, and sound statesmanship.

Instruction for Company Officers.

"WHAT A COMPANY OFFICER SHOULD KNOW," by Maj. John C. McArthur, U. S. A., tells how to start a camp, choose non coms, organize the company, perfect discipline, and deal with men, drill them in the details of signaling, observation, and bayonet combat; teach them hygiene and sanitation; how to amuse them to ease the burden of drill and hard work; how to instruct the men to care for their health, and to instill in them an esprit de corps that will attract attention of others to their splendid morale.

Your Part in Poverty.

In "YOUR PART IN POVERTY" (Huebsch) George Lansbury, editor of the London Herald, sets forth the case for the workmen—the English workmen, more especially—and their families after a fashion as clear and forceful as it is sincere and heartfelt.

Herman Fernau.
AUTHOR OF "THE COMING DEMOCRACY" (DUTTON).

A year or more ago the world read with interest a startling book, entitled, "Why I am a German." Its author, Herman Fernau, was indeed a German, living in Paris at the time the war broke out. He found Switzerland a better place to dwell and moved there. His book made it impossible for him to reside in Germany. He has now published "THE COMING DEMOCRACY" (Dutton), an analysis of German kultur and a plea for democracy.

Glimpses at Novels

That Rider Haggard's hand has not lost its cunning when it comes to the chronicling of Alan Quartermain's adventures among the Zulus is demonstrated by his latest romance, "FINISHED" (Longmans), which ends with the death of the sorcerer Zikali.

Rather an entertaining specimen of adult fairy tale fiction is Mary Roberts Rinehart's "LONG LIVE THE KING" (Houghton-Mifflin).

An absurd caricature of a novel, blood and thunder melodrama of the most violently raving sort—Mrs. Alfred Sidgwick's "SALT OF THE EARTH" (Watt).

Distinctly of the British variety as to character and diction and fairly amusing, though by no means subtle, is the humor of "MY WIFE" (Dutton), a first book—somewhat long drawn out—by Edward Beattie.

There is no little dramatic power in Emerson Hough's "THE BROKEN GATE" (Appleton). And there is a heroine who is a heroine indeed. Wherefore "The Broken Gate" may justly be called Emerson Hough's best novel.

A mixture of fairy tale, with witchcraft in it, and of the most puerile melodrama imaginable—such is Mrs. Charles Bryce's "THE LONG SPOON" (Lane).

The heroine is only a countess—even if she is related to a few princes and things. And the scene is laid in the United States, not in Graustark. But in all other respects George Barr McCutcheon's latest romance, "GREEN FANCY" (Dodd-Mead), is typically Georgebarrmccutcheonesque.

Of the eight stories making up the volume entitled "THE DERELICT" (Century company), by Phyllis Bottome, not one lacks either body or soul. That is to say, the stories all have psychological distinction and visible, tangible vitality. They are also not without fine, satirical humor.

An extravagance of the extremely burlesque variety is "LEND ME YOUR NAME" (Reilly & Britton), by Francis Perry Elliott.

Children's Books

AN unusual story for the young ran in the Youth's Companion some time ago and is now in book form from the Century Press. "WILDERNESS HONEY" is a story of the adventure in Canada of some young people who took to bee culture as a livelihood. It is not only a good tale for the young, but it also contains a lot about bees, for the author, Frank Lillie Pollock, is a bee raiser and honey merchant himself.

Boys and girls from 6 to 10 will like "TOBYTOWN" (Sully & Kleinteich), which concerns an imaginary city inhabited by animals.

The magic rose bush of the Princess Florizelle and what it brought her for the care she bestowed upon it is the main point of "THE MAGIC SLIPPERS," by Mabel Fuller Blodgett (Little-Brown), a fairy story for little ones.

Thornton Burgess' "MOTHER WIND" stories are favorites with children from 4 to 12. The seventh of the series is "MOTHER WEST WIND'S 'WHEN' STORIES," in which the humanly endowed animals, birds, and fishes perform for the benefit of the little readers. (Little-Brown.)

Dave Porter, the protean hero of Mr. Stratemeyer, is now a civil engineer in "DAVE PORTER'S GREAT SEARCH." The search is for Dave's sister, Laura, who has disappeared. Dave and a friend find her after a long and adventurous search. (Lothrop, Lee & Shepard company.)

The Eskimos are great traders, and this inherited faculty leads Kituk, a lad of the race, into difficulties. His adventures are told by Roy J. Snell in "AN ESKIMO ROBINSON CRUSOE" (Little-Brown), a book which has plenty of thrills.

Cornelia de Groot tells what happened "WHEN I WAS A GIRL IN HOLLAND" (Lothrop, Lee & Shepard company). It is one of the Other Lands Books, and is a description of Dutch child life today.

The gulf marshes are the scene of Andreas Wilkinson's "BOY HOLIDAYS IN LOUISIANA WILDS" (Little-Brown). Every adventure these three boys had is matched by Uncle Jason with one of his own. There is lots of folklore of the south here.

Two American girls in a Belgian boarding school are the chief figures in "SCHOOLGIRL ALLIES" (Lothrop, Lee & Shepard company), by Rebecca Samson. They meet English and French girls there and the contrast of viewpoints furnish the interest of the story.

A mysterious Spanish chest hidden on the island of Jersey plays a part in "THE SPANISH CHEST," by Edna Brown (Lothrop, Lee & Shepard company). An old manuscript is interpreted by Win Thayne and this results in the discovery of ruined castles, secret stairs, caverns, and all sorts of such things.

"WINNING HIS ARMY BLUE," by Norman Brailherd (Lothrop, Lee & Shepard company) is a boys' story of a military boarding school. The rivalry for the honor which leads to an army commission is the main part of the tale.

An excellent purpose is capably served by Olive Hyde Foster's "GARDENING FOR LITTLE GIRLS" [Duffield], since the book is sure to help both mothers and children.

A Naturalist in Borneo.

ROBERT W. C. SHELFORD was a young English naturalist of remarkable achievements and great promise, who early met a death to which he seemed doomed from childhood. His one work, "A NATURALIST IN BORNEO," left in most incomplete state, has been put into readable form by Edward B. Poulton Hope, professor of zoology at Oxford.

After graduating at Cambridge young Shelford went out to Borneo, where he soon became curator of Rajah Brooke's museum. He traveled extensively through unworked fields, greatly enriched the museum with specimens, and then went to Hope museum at Oxford, where he worked the rest of his life at a nominal salary and performed fine labor with the collections he had sent there.

The opening chapter contains an account of the varieties of so-called orang outang found on the island. His description of their appearance and habits contains many curious facts, such as the training of one species by the natives to pick cocoanuts. The resemblance of some of their habits to those of humans is spoken of. "In cases of difficult parturition at least, the other females act as accoucheuses with sometimes disastrous results to the baby."

Although snakes abound, he encountered but a few cases of bites in seven years' residence. With the exception of sea snakes, which are all poisonous, few of the others are to be feared. Some of the tree climbing variety come down by a parachute flight. Large pythons can kill and devour deer and pigs. It is when he comes to speak of cockroaches, mantises, and stick insects that the author is at his best, for it was on these creatures that most of his time was spent. Even Fabre would have been interested in the description of the habits of the mantis seen in Borneo by Shelford. The idolum diabolicum of East Africa assumes the form and color of a flower both to attract its victims and to protect it from its enemies.

Along the same line is the chapter on mimicry, full of intense interest. The excellence of the book increased the regret at the untimely death of so promising a scientist.

Flowers, Annual and Biennial.

GERTRUDE JEKYLL, whom all lovers of garden lore know, has contributed to the "Country Life" Library a volume on "ANNUALS AND BIENNIALS," which must be especially timely in England while so many gardeners have gone off to the war or are mobilized for some unwonted task in the armed camp which now covers Britain. Miss Jekyll's skill and knowledge assured a useful book and we have it in attractive form, admirably illustrated in charming color prints and black and white. The text is practical, containing the most needed information for the inexperienced gardener and some helpful suggestions even for the veteran.

One excellent chapter deals with sweet scented annuals and flowers which give their perfume at evening, a consideration to be kept in mind when planting near verandas, which are occupied at that time more than at any other.

The text is ordered for convenience of reference. There is a chart for color and height and lists made up for special purposes. E. H. Jenkins contributes some useful cultural notes. (Charles Scribner's Sons.)

Motor Fumes Kill Wisconsinite.

Green Bay, Wis., Sept. 28.—Iver J. Terp, 48, retired paper manufacturer, was found dead in his private garage last evening, a victime of fumes from his automobile.

ROUSING NOVELS

The War Spirit As Applied to Civic Life

MARCHING MEN

By SHERWOOD ANDERSON

Author of "Windy McPherson's Son." *(Three Editions). Cloth. Net, $1.50*

Here is Sherwood Anderson's eagerly awaited second novel. A story of men united, not for war, but for the world's work. It presents a timely new idea of the bringing about of better labor conditions through men marching shoulder to shoulder in time and unison. The theme is absorbing and its treatment strong.

A Novel of Thrills

THE UNHOLY THREE

By "TOD" ROBBINS

Cloth. Net, $1.40.

A new kind of adventure tale, possessing absolute originality, by a new American author. It is the story of three "freaks" who broke loose from a circus and, taking adventure by the hand, went out to conquer the world. A detective tale without detectives.

Joyous and Adventurous Youth

ROBERT SHENSTONE

By W. J. DAWSON

Author of "A Prophet in Babylon," etc. *Cloth. Net, $1.50.*

A romantic story of London life in the "seventies" which takes us out of the midst of present-day horrors back to a brighter world long since left behind. Dr. Dawson is the father of Lieut. Coningsby Dawson, author of "Carry On," etc., and is himself a writer of wide experience and achievement.

OF ALL BOOKSELLERS

JOHN LANE CO. NEW YORK

Instant Praise for the new RINEHART story

Long Live The King

Written so well that it fairly races the reader along and interest never lags for a minute.... Decidedly one of the most entertaining novels of the season."
—*Philadelphia Press*

"Will prove the greatest of Mrs. Rinehart's successes."
—*New York Times*

"An engrossing, romantic story, with a dashing flow of exciting incidents, a charming love story and a fine portrayal of childhood."
—*Philadelphia North American*

Jacket in full color by Arthur I. Keller, illustrations in tint by Arthur E. Becher.
$1.50 net at all bookstores

HOUGHTON MIFFLIN CO., Boston and New York

The Vengeance of Jefferson Gawne

A New Western Romance by

Charles Alden Seltzer

A thrilling story of the Southwest in the days of the big cattle ranges. It goes back to the time when the gun was the court of final appeal, when men hated fiercely and loved with passionate ardor, and presents a vivid picture of the strenuous life of the plains a generation ago.

At All Bookstores

A. C. McClurg & Co.
PUBLISHERS

MARSHALL FIELD & CO

BOOK SECTION *THIRD FLOOR*

Books Inspired by the War.

Books that keep one abreast of the times.

Wide reading of books devoted to the War, written by authorities, is certainly necessary in these strenuous days of preparation. By doing this, one can become a part of the great forces that are molding History. Through these books one can get the right information about our Allies and what our own Country is accomplishing.

Read the several good histories of the war, the personal narratives of experiences at the front, but do it now or the immense literature that is accumulating will deter you later by its vastness.

Buy that book, read it and if you do not wish to keep it send it to our soldier boys at the front.

Ten Leading Books of War Experiences

ON THE EDGE OF THE WAR ZONE—Mildred Aldrich,	$1.25
A GREEN TENT IN FLANDERS—Maud Mortimer,	1.25
ON THE RIGHT OF THE BRITISH LINE—Captain Gilbert Nobbs, L. R. B.,	1.25
TOWARDS THE GOAL—Mrs. Humphry Ward,	1.25
A GERMAN DESERTER'S WAR EXPERIENCE—Translated by J. Koettgen,	1.00
CONFESSIONS OF A WAR CORRESPONDENT—William G. Shepherd,	1.00
UNDER FIRE—Henri Barbusse,	1.50
CARRY ON—Lieutenant Coningsby Dawson,	1.00
THE FIGHTING MEN—Alden Brooks,	1.35
OVER THE TOP—Arthur Guy Empey,	1.50

Ten Leading War Novels

THE SOUL OF A BISHOP—H. G. Wells,	$1.50
SALT OF THE EARTH—Mrs. Alfred Sidgwick,	1.40
THE RED PLANET—William J. Locke,	1.50
CHRISTINE—Alice Cholmondeley,	1.25
THE HIGH HEART—Basil King,	1.50
A YOUNG LION OF FLANDERS—J. Van Ammers Kueller,	1.50
CHANGING WINDS—St. John G. Ervine,	1.60
TOLD IN A FRENCH GARDEN—Mildred Aldrich,	1.25
THE SECRET WITNESS—George Gibbs,	1.50
THE COMING—J. C. Snaith,	1.50

THE CASE OF MARY SHERMAN

By JASPER EWING BRADY

JUST OUT!

If you like a rapid fire romance full of—

Mystery—
Love—
Fight—
Detective Work—

This is your Book!

All Stores *$1.35 net*

BRITTON PUBLISHING CO.
New York

Master Books from Three Great Nations

The Inspiration of the German People when they awake from their present nightmare

The Coming Democracy

By HERMANN FERNAU

An examination, searching and merciless, of Germany's medieval, dynastic, and political system by the author of "Because I am a German," and a demand for reforms which all civilized countries of the world have enjoyed for decades. "The book is one of the most important which the war has produced."—*The Spectator.*

"We recommend the book to every serious reader as one of the foremost books of universal and permanent value thus far inspired by the great war."—*New York Tribune.*

"A most remarkable book, an incisive summary of the entire Teutonic situation, a book whose conclusions are identical with President Wilson's reply to the Pope."—*Newark Evening Call.* *Net $2.00*

What the Gallant French are suffering

Under Fire (Le Feu) The Story of a Squad

By HENRI BARBUSSE,

Translated from the French by Fitzwater Wray

Over 150,000 copies of the French edition already sold

An epic description of life and battle in the trenches that in grip and calm, remorseless presentation of facts reminds strongly of Zola's best work. "There is much more than the life of a squad in this brilliant and varied narrative, which records or divines wide areas of experience.

"It is not a chronicle, still less a diary, but combines pictures of men in masses, and of individual types, moralizings, impressions, observations, episodes, into a sort of epic of army life from the point of view of a private soldier. . . ."—Frank Moore Colby in *The Bookman* for September, 1917. *Net $1.50*

The fighting soul of England finding a Voice

A Student in Arms

By DONALD HANKEY

Killed in action at the Battle of the Somme, October 26, 1916.

This book has a special message for every American man or woman who has a loved one, a relative, or a friend who has gone or expects to go across the ocean to fight in France.

Hundreds of war books tell what happens to the bodies of men in the trenches and behind the front. This book tells what happens to their souls and minds and is as reassuring as the others are appalling.

"This book deserves a place beside Rupert Brooke's sonnets and 'Mr. Britling Sees It Through.' It is one of the few documents that reveal the spirit of England in a terrible crisis."—*The New York Churchman.*

"Wherever there are men at war, this is a book not only for those who fight but for those who must remain at home—perhaps more for the latter than the former."—*Philadelphia Press.*

"The author is interested in the great democratic experiment of the war and its lasting and beneficial results after the war is over. He writes with mixed humor and seriousness and always with a warm kindliness. . . . It is wholesome and fine and human."—*New York Globe.* *Net $1.50*

POSTAGE EXTRA AT ALL BOOKSTORES

E. P. DUTTON & COMPANY, 681 FIFTH AVENUE, NEW YORK

Will N. Harben

In His Just Published Novel

The Triumph

Tells a Story of the South During and After the Civil War.

"Mr. Harben, who knows his Georgia as Harte knew California or Hawthorne the Puritan New England, has written what we know to be an interesting and believe to be a truthful tale of the time and region in question, with a logical continuation into Reconstruction days. . . . a story which will command and hold the attention and which will give the average reader a more just and vital conception than he has had before the state of mind which ushered in the greatest civil conflict of our history."—*N. Y. Tribune.*

$1.40

HARPER & BROTHERS Established 1817

WEST POINT

By Robert Charlwood Richardson, Jr.,

Captain 2nd Cavalry, U.S.A. Late Assist. Prof. of English U. S. M. A.

With a Foreword by

Maj.-Gen. Hugh L. Scott Chief of Staff, U. S. A.

An intimate picture of the National Military Academy and the life of the cadet.

The volume gives, aside from a brief historical sketch, something of the feelings of the cadet from the moment that he reports for duty until he graduates four years later—the customs, traditions, and methods of training of the Academy. The author has translated into words the spirit of the institution. The book is addressed primarily to the general public so that that public may become better acquainted with the aims and ideals of their National Military Academy. To the prospective cadet the book is invaluable.

Cr. 8°. 32 Illus. $2.00 net. (By Mail, $2.10)

G. P. PUTNAM'S SONS
New York London

ARMY AND NAVY INFORMATION

By Major De WITT CLINTON FALLS, N. G. N. Y.

Uniforms, Organizations, Arms and Equipment of the Warring Powers. Illustrated by six color plates and thirty line cuts by the author.

Presenting the important information concerning the military and naval service in so simple a form that it can be readily understood by all. Also gives the meaning of all badges, insignia, etc.

$1.00 net. Postage Extra. All Bookstores.

E. P. DUTTON & CO., 681 5th Av., N. Y.

"How to Live Cheaply and Well"

THE BOOK OF CORN COOKERY

By Mary L. Wade

One hundred and fifty ways of using corn and corn products. The book aims to further the consumption of corn as a food and shows how to reduce the cost of living through a greater use of this wholesome and economical cereal. Price 75 cents.

A. C. McCLURG & CO.
Publishers

Kenny

By the author of the $10,000 prize novel "Diane of the Green Van"

When you've read it you'll want to talk about it—

Read it!

At your bookseller's—$1.35 net

Kenny Kenny

W. R. BENJAMIN

225 FIFTH AVE., NEW YORK

is the leading dealer in autographs of celebrities. Established 1887. Publisher "The Collector." $1 a year. He buys and sells letters and documents, and invites correspondence. Catalogues sent free.

Advertise in The Tribune.

Subscribe for The Tribune.

GOLF PLAYING IS NEWEST CURE FOR THE INSANE

Welfare Board Watches Elgin Patients Battle with Col. Bogey.

Elgin, Ill., Sept. 28.—[Special.]—Golf has been found to be one of the most efficacious "mind diversion" methods yet employed in the treatment of the insane. It is effecting many recoveries.

This was discovered today by the new Illinois welfare commission when the members came here for their first inspection of the Elgin state hospital.

The experts on the commission—men of wide reputations as alienists—had looked over the big institution where the roll call today showed 2,054 inmates. They pronounced it physically and scientifically in fine shape.

Something New.

"And now," said Miss Anne Hinrichsen, executive secretary of the commission, "we will show you something new and something that is working wonders."

She piloted the party out to the links. Several of the inmates were hanging up scores that would make Joe Davis squint his larboard eye and exclaim: "Weel dune, me laddies!"

The inmates were oblivious of the gallery. They were engrossed in the drives and putts and some cracking good shots were made.

Then it was all explained.

Many sick minds, it has been discovered, can be cured by diverting the mental energy into new channels. Gardening, planting flower beds, and such work made some progress. But it was slow.

Golf Is Ideal.

Golf is ideal for those who can be interested in it.

It first completely absorbs the mental attention. Then there is the drive—a stroke at a definite object and the sending of a definite object in the direction of a definite spot. It is all accomplished quickly. Then the putting on the green, which requires a different mental focus—not so much violence communicated to the ball, but a delicate sense of touch and distance. Some of the inmates, who have been getting into the expert class, are observed recovering their normal mental processes to a marked degree.

"We are paying a great deal of attention to mind diversion," said Dr. H. D. Singer of Kankakee, the new state alienist. "There isn't anything really new in the treatment of the insane except treating the mind directly. In this line we are making great progress.

Abolition of Restraint.

"The laboratory psychology is the biggest thing in recent years. The abolition of restraint was tried out in England 200 years ago, but it came into actual practice in Illinois only in recent years.

"We have no restraint here in Illinois in the sense that it was practiced before the new methods were employed. We are treating sick minds and are gettting results. I should say that around 20 per cent of all the inmates in the state institutions, who number about 18,000, are 'recovered.' Actual cures are much fewer.

"I should say that Illinois today stands well up in the front rank of modern and efficient treatment of the mentally sick."

Dr. Frank P. Norbury of Springfield got so interested in the golf shots of the inmates that he borrowed a couple of clubs and played one hole. He made it in 5. Bogey was 6. He was applauded, but not by the inmates, who were engrossed in putting old bogey in the back seat all the way 'round the course.

The only criticism that was made of the work under the Dunne régime was the nurses' training schools. The physical and medical aspects of the institution were declared to be first class, but the nurses have not been kept up to the standard required for state registration.

COUNTY FACES PARTISAN FIGHT ON JUDGESHIPS

Democrats Unable to Frame Reply to G. O. P. Ultimatum.

The answer of the Democratic organization to the Republican county committee's ultimatum as to the pending judicial slate, is to be made today. Late last night the Democrats had not reached an agreement. Republicans say failure of the Democrats to agree to an equal division of the fourteen nominations between the two parties, means that fourteen Republicans will be nominated at the Otis building convention on Monday.

A smashup of the pending harmony negotiations as a reasonable means of reelecting the ten sitting Superior court judges whose terms are expiring, indicates that the Democrats will nominate a straight ticket of fourteen at the Hotel Sherman headquarters Monday morning. That is taken to mean that a political fight would be staged in Cook county on purely partisan lines, with the possibility, the party leaders say, that a light vote in November, with the party organizations in poor running order, might mean a Socialist victory.

Ettelson Boosts Zeman.

If the "fifty-fifty" arrangement goes through the Republicans have a hard problem on their hands. One element of the city hall faction, led by Corporation Counsel Ettelson, insists that Anton Zeman shall be nominated for one of the Circuit court vacancies. Zeman is now in Senator Ettelson's office. Fred Lundin doesn't worry particularly about Zeman, it is reported, and the mayor himself, according to inside gossip, doesn't care a whoop who is nominated. The city hall organization, however, is now supposed to be with Zeman.

Attorney General Brundage, who is in absolute control of Monday's convention, will take Zeman, if it is necessary to insure factional peace. The Brundage majority would prefer to nominate Harold L. Ickes, it is understood. It has been determined that all of the five retiring Republican judges shall be renominated, including Judge Marcus Kavanagh.

The Democrats have been unable to determine as between Judge Clarence N. Goodwin, Chilton P. Wilson, and First Assistant State's Attorney Frank Johnston Jr. The latest reports were that Judge Goodwin will be renominated and that Mr. Johnston has the call over Mr. Wilson for one of the Circuit court vacancies.

May End in War.

The Democratic troubles may be too serious to be settled amicably and the proposed settlement will go to pot. In this case, there will be a big war in the Republican convention over the fourteen nominations that would be made.

The Otis building convention will vote for the first time under the new reapportionment of voting strength, based upon the vote cast for Gov. Lowden last November. An even 3,800 votes is an actual majority of the convention and the Brundage forces alone control 3,867 votes. The division between the three factions follows:

Wds.	Brundage.	Wards.	Thompson.	Wds.	Deneen.
3	254	1	128	5	110
6	157	2	261	6	321
11	87	4	93	7	328
18	166	9	180	15	168
21	188	10	62	16	68
22	88	12	109	17	63
23	235	13	220	28	162
24	138	14	166	30	127
25	420	19	69		
26	296	20	53		
27	342	31	217		
29	176	33	339		
32	374	34	202		
Co'y t's.	940	35	259		
Total	3,867	Total	2,278	Total	1,353

The Democratic county convention is controlled by an overwhelming majority of Sullivanites.

GOSSIP OF BOOKS OF THE DAY

SOULS OF TWO CHURCHMEN

BY ELIA W. PEATTIE.

MR. WELLS' latest novel, "THE SOUL OF A BISHOP," may be said to be "God, the Invisible King" put in terms of fiction. In other words, Wells has humanized his theory of the young, eager, valiant God, the comrade of struggling man, who fights beside him against the powers of evil. It is not an easy novel to read. It is the study of a soul, and it follows the emergence of it from the fastnesses of complaisant Anglicism into the freedom of a man who dares not limit himself to a creed and who has resigned all earthly preferment that he may stand in the open with his new found comrade, God. That the man was a bishop, and that he had to go through the anguish of divesting himself of the illusion of sacerdotal authority and stand before his God and the world as but a simple human being, capricious, wondering, often abased, and profoundly ignorant, makes of this spiritual progress a spiritual drama.

The bishop carried his family with him. They believed as he believed, but Mr. Wells, from lack of energy, sympathy, or space, has failed to make their extraordinary acquiescence seem at all probable. Their good breeding keeps them reticent, apparently, and the lack of communicativeness between wife and husband, and children and father, gives the effect of a vacuum so far as the bishop's family is concerned. "But are we Christians now?" asks one of his daughters when, quite unfrocked, the bishop pushes from him even the opportunity of a "free pulpit." Such deference to the masculine ideal at this stage of the world reminds one of the atrophied muscles of the face which are said to be vestiges of the fins we used when we were all fishes.

Coming from Mr. Wells, who at one time seemed a lesser Ibsen in his propaganda of feminine individuality, this seems slovenly indeed, for I can attribute such a scene to nothing but mental fatigue and slovenliness. Mr. Wells cannot, surely, believe that women are like that—not even clergymen's daughters. Not, surely, the daughter of a man great enough to push down the columns of his worldly and intellectual edifice and leave himself standing stark before the onslaught of a day of terrific realizations.

But the bishop, it must be remembered, had his immeasurable compensations. He came into the enduring realization of God. "It was no longer a riddle that little immediate things should seem of more importance than great and final things. For man is a creature thrusting his way up from the beast to divinity, from the blindness of individuality to the knowledge of the common end. We stand deep in the engagements of our individual lives looking up to God, and only realizing in our moments of exaltation that through God we can escape from and rule and alter the whole world-wide scheme of individual lives. We are only beginning to realize that God is here." In the high enjoyment of "this unprecedented lucidity" the bishop is left to face his future. Poverty, disdain, loneliness, and many other apparent hardships confront him. But they do not seem hardships. He has learned now to surmount them.

This is the tale, the tale of a soul in its emergence—which in the days before his fall Galsworthy regarded as the only fit theme for an aspiring novel. [MacMillan.]

William G. Shepherd
AUTHOR OF "CONFESSIONS OF A WAR CORRESPONDENT"
HARPER & BROTHERS

William G. Shepherd has been in many wars—not as a soldier, but as a correspondent. He is at present somewhere in Europe. At times he has been on all fronts, and reporting from all sides. His reminiscences of wars now and in the past is called "Confessions of a War Correspondent," and he lets the outsider see the inside of some war writers' experiences.

I must confess that it was with something approaching dismay that I found on opening the latest novel by J. C. Snaith that it, too, concerned the soul of a churchman. "THE COMING" is the title, and it did not take long to discover that the second coming of Christ was the event referred to. Not a bishop but a high born vicar is the character in the foreground, and he, like Wells' bishop, is bound in inaction, complaisance, and convention. He has less imagination than the bishop, and to his other qualities adds a certain tendency toward persecution. He causes to be confined in a mad house a young men of extraordinary spiritual illumination—a man who possesses many Christ-like attributes and who, when he finally does identify himself with Jesus of Nazareth—is able to turn the mad house from a place of terror to one not merely of harmony but of intellectual activity. The spirits of the departed—of Plato, Socrates, Luther, Goethe, Kant, Buddha, and many other—take possession of the minds of these broken down old men and there results a play which is produced in America by a Jew who, like many another, the war has brought into spiritual light.

In Snaith's book, as in Wells', there is the same distress concerning the mystery of the Trinity, the same irritation at forms, the same exalted acceptance of the actual and comradely presence of God. The similarity of the two books, in spite of manifest differences, is a singular coincidence.

Mark this, however: Snaith's book contains much concerning the republic of England, to which, the novelist informs us, the hopes and imagination of many of the leading intellectuals of England are turning. This is the first mention of the movement which I have seen in the English novels of the present historic period. (Appleton.)

Anthology of Free Verse.

Yes, yes, I know you do not like free verse or the imagist poets. Whoever you are, that is what you will be telling me as soon as I speak of one or the other. Notwithstanding your dislike, Houghton-Mifflin company has published its annual anthology. You'll buy it to object, no doubt, so ask for "SOME IMAGIST POETS, 1917." No use talking to you about it, of course, or saying that I rather liked Amy Lowell's "Lacquer Prints," and what John Gould Fletcher had to say about Lincoln, comparing him to a gaunt scraggly pine that lifts its head above the mournful sandhills, and that I thrilled—as I used when I first learned to read Whitman—at F. S. Flint's cry: "Oh night! have I deserved your beauty?" When H. D. writes:

Each of us has crossed an old wood path
And found the winter leaves
So golden in the sun fire
That even the live wood flowers
Were dark.

Then I have a feeling of satisfaction which cannot be destroyed by any peculiarities of capitalization or metrical measure. And when Richard Aldington groans in one of his war poems:

O God, end this bleak anguish
Soon, soon, with vivid crimson death,
End it in mist-pale sleep!

Then I know how a poet thinks he would feel if he were in the trenches. Not that I think that the best way to feel. I only say it has a phantom and weary beauty. Personally I like the man, who means to take a hand and end the war, come what come may. But I think Aldington echoes the mood of thousands though they may lack his opalescent words. But why talk about the imagist poets? You don't like them. It is only I who like them. And particularly I like Amy Lowell. She does her own thinking and expressing, and the paths by which she walks to the enduring house of beauty were beaten by her own feet.

In Praise of Dogs.

Mr. Walter E. Carr of Highland Park has written "THE STORY OF FIVE DOGS," and has permitted this friendly record to be printed by Ralph Fletcher Seymour of this city. It is a very pleasant series of little histories of dogs loved for their charsicteristics and cared for in a hospitable home. Each creature stands out by itself, sharply individualized. To this understanding of the Carrs' canine friends a number of excellent photographs lend aid. The last picture, however, is not of a dog, but of a beautiful little girl who, when Ginger Snap, the keenest of terriers, was slain by an undiscriminating automobile, came into the childless house to stay. It is a charming little book, simple, unaffected, and full of good will.

Retail Buying.

"The Merchant as a Buyer," "Merchandise," "Buying Practice" and "Stock Systems" are the subjects authoritatively treated in "RETAIL BUYING, MODERN PRINCIPLES AND PRACTICE" [Harper], by Clifton C. Field.

The Heart's Kingdom

By Maria Thompson Daviess

This book has been called "A thrilling tale of the living present."

The hero—just back from the trenches—

The girl—sweet and alluring, but who *thinks* and *does*—

A story to read **Now.**

At Your Bookseller's—$1.35

Reilly & Britton, Publishers, Chicago

Just Published

Beyond

By John Galsworthy

"Told with an art never surpassed in his former writings. His analysis of hearts is searching and inerrant to a degree seldom approximated in our current literature."—*New York Tribune.*

"Galsworthy's 'Beyond' is probably the most important work of fiction of the last few months."—*New York Evening Post.*

$1.50 net

The Green Jacket

By Jennette Lee

Milly Newberry, head of the Millicent Newberry Detective Agency, had some ideas of her own. She was tired of catching criminals to turn over to the police, and the police handing them over to the judge, and the judge handing them over to the prison. She made up her mind that if she did the catching she was going to have something to say about the punishment—and she did.

Detective agencies had been working for two years on the disappearance of the Mason emeralds, and without result. Milly Newberry goes to the Mason home as a seamstress, and wins her way into the hearts of all. When she left, the green jacket she had been making was finished; there was no "story" for the newspapers; but there was happiness in the Mason home.

$1.35 net

Running Free

By James B. Connolly

With a background of the sea and touch of humor and adventure running throughout, Mr. Connolly has here grouped ten of his best sea stories. *Illustrated, $1.35 net.*

The Wages of Honor

By Katharine Holland Brown

This volume of stories by one of the best known American short story writers, besides the title story, includes the three stories of Mexico that have attracted wide attention, as well as some of the best of her stories of the West.

Illustrated, *$1.35 net*

CHARLES SCRIBNER'S SONS FIFTH AVENUE, NEW YORK

The Substance of Gothic

Ralph Adams Cram, Litt.D., LL.D.

In a masterly and convincing manner, Dr. Cram, whose work on the superb St. Thomas Church in New York, Princeton University, and the West Point Military Academy, has achieved world-wide admiration, develops his subject not only as an organic scheme of building but as a definite exponent of the religious, philosophical, social, political, and economic conditions that obtained in mediævalism.

All who think deeply of the present world crisis and of what is to come after will find illuminating guidance in Dr. Cram's scholarly and inspiring volume.

Crown 8vo., gilt top, with Portrait, $1.50 net.

MYTHOLOGY OF ALL RACES

Edited by Louis Herbert Gray, Ph.D., and George F. Moore, LL.D.

Celtic—Slavic Mythology. By Canon John A. MacCulloch, Bridge of Allan, Scotland, and Jan Machal, Ph.D., Bohemian University, Prague. *In October*

Egyptian—Indo-Chinese Mythology. By W. Max Muller, Ph.D., University of Pennsylvania, and Sir James George Scott, K.C.I.E., London. *In October*

Prospectus of this monumental 12 volume work free.

MARSHALL JONES COMPANY
PUBLISHERS 212 SUMMER STREET BOSTON MASSACHUSETTS

Who Is Making the Profits Out of the War?

Public condemnation of those who regard the war as a chance to make big profits is virtually unanimous. But opinion begins to divide when an attempt is made to identify these war profiteers.

Thus A. C. Townley, President of the National Non-Partisan League, the new farmers' party, says: "There is a great difference between our patriotism, the patriotism of the men who toil that the profiteers may make $4,000,000,000, and the patriotism of the men who make the billions. While the farmers and other producers have been raising crops to feed the armies of liberty, making ships, and munitions, and implements of war, a lot of gentlemen have been spending their ample leisure in announcing their patriotism. When you work sixteen hours a day for liberty and democracy, you have not much time or will to wave the flag. . . . If we were to put in as much time waving it as they do, the whole world would starve to death."

On the other hand, the New York *World*, in criticizing this same league of farmers, declares that "Every speaker in that interesting assembly holds that although dollar wheat in time of peace was considered ideal, the cereal can not be profitably grown today unless the Government price is $3.00 a bushel."

In the very interesting leading article in THE LITERARY DIGEST for September 29th, all phases of the subject of war profiteering are shown by quoting leading American newspapers and men like Herbert Hoover. Other articles which go to make up an exceptionally important number of this foremost American periodical are:

Aliens Must "Do Their Bit" in the Army

The Chamberlain Resolution to "Force Alien Slackers Either to Enlist in the American Ranks or Go Home and Fight for Their Own Country," Meets with the Approval of American Editors Everywhere. This Article Is of Particular Interest Just Now

Where to Encamp the Negro Troops
The Hoodwinked Turks
Sinn Fein and the Irish Convention
Portable War Hospitals
The Day of the Trailer
Art at the County Fairs
Bairnsfather's "Bill" on the Stage
The Drink Problem in the War
Personal Glimpses
Parties and Papers in Russia
The Winter's Coal Problem
American Depravity and the German Conscience
Canada's Unique Suffrage Franchise
The Ocean's Gift to the Land
The Evolution of a Superior Race
Poetry and Art to Repay Their Debt to Italy
A Call to Rescue Armenia
Germany's Declining Musical Supremacy
News of Finance, Banking, and Industries

A Splendid Collection of Illustrations, Including Cartoons

All the World's News in a Nutshell

Every vital happening, every really worth-while occurrence within the compass of the Seven Seas, is presented in compact and interesting form for your information each week in the columns of THE LITERARY DIGEST. Skilled searchers read through hundreds of newspapers, American and foreign, every day, for your benefit, and extract from these the facts that are of real news value, rejecting the waste matter that would merely burden your eyes and brain unnecessarily. By this means you have always at hand, from week to week, the very best of the world's news in all departments of human endeavor, military, political, religious, artistic, and the rest, in instantly accessible shape. And, best of all, it is presented without a shadow of partiality or bias. To be absolutely fair to all is the policy of THE LITERARY DIGEST.

September 29th Number on Sale To-Day—All News-Dealers—10 Cents

'Tis a Mark of Distinction to Be a Reader of The Literary Digest

The Literary Digest

FUNK & WAGNALLS COMPANY (Publishers of the Famous NEW Standard Dictionary), NEW YORK

A word symphony of good music and clean young love.

ALEXIS

Alexis is lifted from the depths to an understanding of music, love, and life. He is taught to see Art stripped of shams and insincerity; to avoid the passion that consumes and bathe in the flame that purifies. Primarily a love story, it also gives to music lovers many intimate, soul-revealing glimpses of great music and musicians.

At all booksellers, $1.50 net.

STUART MACLEAN

THIS IS AN APPLETON BOOK.
D. Appleton & Co., Publishers, N.Y.

Six Chicago War Boys Want to Be Cheered Up

A letter was received by THE TRIBUNE yesterday from six Chicago boys who want to be cheered up with newspapers, cigarets, and candy. They are August R. Doering, Leslie Jamison, W. F. Sheridan, J. E. Kelly, James F. O'Neill, and O. L. Solars, One Hundred and Fourth Aero squadron, Kelly aviation field, South San Antonio, Tex.

Just Published

The Rise of David Levinsky

By

Abraham Cahan

So real that it might be the genuine autobiography is this imaginary life-story of a Russian emigrant. He plans to become a Talmud scholar, but on his arrival in America is caught in the stream of commercial struggle, till the penniless peddler becomes the founder of one of the largest industries of the city. And through the years of his success he is always looking for the woman to share it with him.

$1.60

HARPER & BROTHERS

Established 1817

Says The Boston Transcript, commenting on SALT OF THE EARTH:

"Careful reading of this illuminating novel is recommended to those Americans who assert that we are not at war with the German people, but only with the German Government. . . It is more than an uncommonly good novel. It brings home to us in an unforgetable way that which the world is fighting for."

To understand Germany and Germans read

SALT OF THE EARTH

By MRS. ALFRED SIDGWICK

At all booksellers. $1.40 net.

W. J. Watt & Co., Pubs., New York

The Long Lane's Turning.....By Hallie Erminie Rives

A vividly told story, the charm of the South, people of personality, make this an outstanding novel. *Illustrated, $1.50*

Green Fancy.....By George Barr McCutcheon

All the romance of Graustark right in New England, where a young New Yorker discovers an international conspiracy. *Frontispiece, $1.50*

The Grim Thirteen.....Edited by Frederick Stuart Greene

Does the public object to a grim story? Editors have rejected these for that reason. Yet F. P. A. calls them "great stories." *$1.50*

Conquest.....By Olive Wadsley

The author of "Possession" tells a romantic story of a Parisian gamin who becomes a London hero. *Illustrated, $1.40*

The Unknown Isle.....By Pierre Coulevain

The author of "On the Branch," in this picturesque romance, made England known to the French. *$1.50*

Neighbors.....By Florence Morse Kingsley

Here is *Mrs. Philura Pettibone* with a baby of her own. In her new role she is more amusing than ever. *$1.40*

New Fiction Published by Dodd, Mead and Company

A Brilliant Romance by an Incomparable Story Teller

By the World Forgot

By Cyrus Townsend Brady

Another of Dr. Brady's matchless South Sea romances in which this most brilliant writer shows a mastery of plotmaking and character delineation attained by but few writers. Dr. Brady's stories are interesting and his characters real, because he knows men and women, and the good and bad impulses that sway them. *Frontispiece by C. F. Underwood.*

At All Bookstores

A. C. McCLURG & CO. Publishers

New Portable Typewriter

WHEN FULL STANDARD CAPACITY

TWO STYLES OF TYPE, in one to five different languages, carried on the machine AT ONCE. JUST TURN THE KNOB and change instantly from Roman Type, to Italics, or Ministers' Roman, or our Beautiful Script Type, or from English to Greek, Russian, German, French, etc. Any other type or language can be substituted in a few seconds.

All in One Multiplex Hammond

Hammond Typewriter Co.
620 E. 69th St., New York, N. Y., U. S. A.
Chicago—180 W. Madison St. 2nd Main Floor

LEADING WRITERS WRITE FOR THE TRIBUNE

TRIBUNE Advertisements Are Full of Inspiration for Successful Buyers

CAT TALES WITH 9 LIVES DENIED BY RED CROSS

Sale of Supplies to Any One Officially Branded Falsehood.

"Cat tales" some one has called them—all the wild tales which have been circulated about the doings of the Red Cross society and other organizations which are seeking to be of national service at this time. These stories, oft repeated, have become a source of annoyance to the officials of the Red Cross and others in government service.

Yesterday Harvey D. Gibson, general manager of the American Red Cross, wired to Bruce Smith, manager of the central division, asking him to issue a denial of the worst of the stories and to inform all the chapters in his division that if any willful case of this sort should come to the attention of Washington headquarters the charter of the chapter or subsidiary organization sanctioning it would be immediately withdrawn and steps taken to prosecute the offenders.

Some of the Tales.

Here is the form which some of the stories take and which are hereby denied at the request of the Red Cross:

Story No. 1.

A woman knitted a sweater for the Red Cross. She attached a slip to the sweater with her name and address on it, and asked whoever received it to write and tell how he liked it. He wrote shortly afterward saying that he had received the sweater and liked it, but he thought $7.50, which he had been charged by the Red Cross, was quite an exorbitant price.

Story No. 2.

A woman knitted a sweater for the Red Cross and sewed a $5 bill in it to be used as pin money by the soldier who received it. About a week later she went down to the Red Cross rooms and found the woman in charge there was wearing the sweater, and when questioned about the $5 bill she admitted that she had spent it.

The Formal Denial.

Mr. Bruce Smith's formal statement of denial of the story that the Red Cross is making money by selling to the soldiers reads:

"No articles whatever, either knitted or otherwise, made by Red Cross workers turned in to any Red Cross chapter, branch, or to auxiliaries, or to any Red Cross supply warehouse, are sold either to the soldiers or to any shops. Persons other than those acquiring the right prior to January, 1905, using the name of the Red Cross to assist in the sale of merchandise, violate the federal criminal law."

Portage Park Fall Festival.

Floats, decorated automobiles, and military and Red Cross decorations appeared last night in the first Portage Park Fall festival. There will be a program of field sports today. M. J. Hawk, R. O. Morse, and E. H. Olson were in charge of the divisions of the parade.

IN THE WAR

List of "The Tribune" Employes Who Have Joined the Fighting Forces of the United States.

THE present list of TRIBUNE men who have entered the war includes eighty-four who have gone and ten who have been accepted but not yet called out. The list follows:

A.
ABRAMS, SOLOMON.....Electrotype

B.
BELL, HARRY.....Composing
BLAKE, ROBERT.....Art
BURGEE, HENRY.....Business Office
BURNHAM, E. A.....Auditing
BOBER, ED.....Maintenance
BRINKERHOFF, G. H.....Class. Adv.
BREWER, F. M.....Class. Adv.
BOLEY, WILSON N.....Class. Adv.
*BUCKLEY, C. J.....Class. Adv.

C.
COCHRANE, T. J.....Display Adv.
CARR, W. G.....Class. Adv.
CLOUD, H. R.....Class. Adv.
COLLIER, ROBERT JR.....Class. Adv.
*CLASSEN, ED.....Etching

D.
DORSEY, GEORGE C.....Editorial
DUFFEY, C. W.....Auditing
DEAN, FRANKLIN A. JR.....Ontario Paper company
DEARBORN, ALLEN B.....Class. Adv.
DELEHANTY, LAWRENCE.....Color Press

F.
FLANAGAN, C. L.....Editorial
FARRELL, W. E.....Auditing
FRY, EARL E.....Class. Adv.

G.
GOLDBERG, J.....Circulation
GERHARDT, F. P.....Display Adv.
GREEN, E. J.....Class. Adv.
GRIEBAHN, W.....Building
GOOD, J. M.....Class. Adv.
GATES, C. W.....Class. Adv.
GROSS, JOSEPH.....Etching
*GREENE, M. W.....Class. Adv.

H.
HINMAN, GEORGE W. JR.....Editorial
HOGARTH, C. S.....Auditing
HUNTER, KENT A.....Editorial
HENDERSON, J. C.....Class. Adv.
HAEGER, F. L.....Auditing
HYDE, EARL W.....Class. Adv.
HART, KENNY P.....Class. Adv.
*HOLDEN, A. W.....Class. Adv.
*HAMPSON, PHILIP.....Editorial

J.
JENKINS, E. E.....Business Office

K.
KILEY, GERALD.....Editorial
KRAH, C. A.....Auditing
KIRK, WALLACE F.....Syndicate
*KING, ALEX.....Auditing

L.
LOUCKS, R. B.....Class. Adv.
LAMBERT, M. S.....Class. Adv.

M.
McCORMICK, ROBERT R.....Editorial
MATHER, ORION A.....Editorial
MALONEY, J. L.....Editorial
MAC ARTHUR, CHARLES.....Editorial
MARTIN, DANIEL.....Auditing
MURRAY, FRANK H.....Auditing
MORRISON, D. C.....Building
MEDARY, G. C.....Class. Adv.
MIESSE, E. S.....Class. Adv.
McGLONE, F.....Composing

N.
*NESSINGER, F.....Composing
NOVAK, A.....Circulation

O.
O'MALLEY, AUSTIN.....Editorial
ONDERDONK, J. A.....Class. Adv.
O'NEIL, E. S.....Class. Adv.

P.
PALMER, J. G.....Photography
PATTERSON, JOSEPH M.....Editorial
POHL, JOE.....Pressroom
PELS, W. A.....Pressroom
PETERSON, ELMER.....Auditing
PEARSON, ARTHUR T.....Class. Adv.

R.
ROBERTS, C. L.....Pressroom
ROSE, SOL.....Circulation
RISTINE, E. H.....Class. Adv.
REILLY, COL. HENRY J.....Editorial

S.
SISLEY, RAY.....Art
SATO, WILLIAM.....Art and Photo.
SHERWOOD, M. F.....Auditing
SCHMIDT, GEO.....Composing
SCHULZ, E. G. JR.....Auditing
STUEHLER, A.....Pressroom
SEAFURTH, NATHANIEL.....Class. Adv.
SARGEANT, C. F.....Class. Adv.
SMITH, FRANK M.....Editorial
STOOPS, HERBERT M.....Art
SHARKEY, A.....Composing
STEIMERT, RICHARD.....Circulation
*SCHMITT, L. D.....Class. Adv.

T.
THOMAS, E. B.....Class. Adv.
*TREGO, STUART D.....Editorial

V.
VERSAILLES, OLIVER.....Etching

W.
WATSON, MARK S.....Editorial
WEBSTER, RONALD.....Editorial
WHITE, C. H.....Art and Photo.
WILLETT, ROBERT I.....Class. Adv.
WALDRON, J. C.....Editorial
*WIERS, G. S.....Class. Adv.

*Notified but not yet called, as of Sept. 28, 1917.

Operation on Spine Saves Boy of Convention Fame

Several prominent Democratic politicians called at the Mercy hospital last night to congratulate John A. Muldoon Jr., 16 years old, who was a page—the youngest—at the two conventions which nominated President Wilson, on the successful outcome of an operation for spinal meningitis.

Dr. Richard J. Tiven, aided by several prominent surgeons, performed the operation.

The spinal cord was punctured. An incision then was made at the base of the brain. A pus sack was drawn off and the boy's life was saved. John A. Muldoon, the boy's father, lives at 822 Galt avenue.

Seeks to Wed Girl Found Mentally Deficient

Frank Svec, a peddler, of 1111 West Adams street, had been sent to the bridewell for a year and Miss Barbara Slonski, 18 years old, had been declared mentally deficient yesterday when Thomas Price of 3356 Fisk street entered the Morals court. He told the judge he has a house and lot worth $4,000 and he wanted to marry Miss Slonski. He was told she had the mind of a child and had been arrested with Svec, who is a married man.

"I don't care," said Price. "I love her and she can cook."

Judge Uhlir ordered Price examined, but before the expert in mental diseases could reach him he had departed.

570 BAPTISTS FROM CHICAGO IN WAR RANKS

Twenty-four Baptist churches of Chicago reported 570 in the army and navy from their congregations at a meeting last evening in Immanuel Baptist church. First church, Englewood, reported the largest number, 65; Immanuel, 56; Hyde Park, 40.

The Rev. M. H. Day, pastor of the State Street Baptist church, Rockford, declared the national army, as he saw it at Camp Grant, "is the greatest army ever gotten together."

"Not only this," he said, "but they are going out to win the war. They are fighting the battle of the Lord."

A war committee was authorized to raise funds and furnish workers for the cantonments and the churches located near them.

Boy of 4 Killed When He Runs in Front of Truck

Four year old Julius Schnelzer, 3434 Kilbourn avenue, was crushed to death yesterday under the wheels of a heavy auto truck driven by Richard Wrede. The little chap tried to cross Milwaukee avenue. He ran directly from behind a street car directly in front of the truck.

Winfield V. Dunlop, 36 years old, a chauffeur, whose automobile turned over on Thursday night, died yesterday in the Oak Park hospital.

A New Use Is Found for a Wooden Leg

A wooden leg is a good thing to break a window with, according to George Keeler, who is locked up at the Central station, charged with breaking a window in the Metropolitan Hardware company, 168 North Fifth avenue, and stealing tools valued at $100. Charles Miller and Henry Gasscock, who were arrested with Keeler early yesterday morning, were booked on charges of disorderly conduct.

War Cuts University Classes.

Enrollment of freshmen has begun in the University of Chicago, although the official opening will not take place until Monday. President Judson said it is too early to determine if the war has made an inroad on the number of new pupils. In Northwestern university the decrease in enrollment will be about 15 per cent.

BATHING LADY CALLS POLICE BOARD UNFAIR

Policeman John R. Hayes was acquitted yesterday of the charge of "conduct unbecoming a member of the police department," which had been lodged against him by Mrs. Kathlyn Simanek of 6117 Kilpatrick avenue. And now Mrs. Simonek, with flashing eyes, declares the police trial board is not fair.

The trouble arose last July, when the policeman found Mrs. Simanek, in her bathing suit, munching a taffy apple on the sidewalk near Columbia beach. He ordered her onto the beach, and a little later, seeing her again on the sidewalk, still in her bathing suit, arrested and took her to the police station.

The next day at her trial Mrs. Simanek was discharged by Judge Howard Hayes on a disorderly conduct charge. She displayed black and blue marks on her arms where, she declared, the policeman had pinched her, and added: "He is a brute. He threw me on the ground."

Rural Carrier Post Open.

Examinations for the position of rural mail carrier for Blue Island will be held by the United States civil service commission in the Blue Island and Chicago postoffices on Oct. 27, it is announced.

IT'S SUICIDAL TO REJECT AN OFFER LIKE THIS

The war is all muddled up, according to Charles E. Bedaux of Grand Rapids, Mich., who spoke before the Western Efficiency society at the Auditorium hotel last night. Mr. Bedaux said he had written President Wilson trying to put the president right, but his letter never had been answered. The French, too, he said, had turned him down.

Mr. Bedaux said he left the trenches two years ago, came to the United States, learned the English language, saved the public schools of one city $180,000 in four weeks, and offered his efficiency system to the government in its conduct of the war.

The society voted to print the letter to President Wilson and distribute it among engineering societies and national defense organizations. The letter was not read or available for the members to see.

Gibalda Case Goes to Jury.

Miss Rosie Gibalda, who formerly lived in a rooming house at 1240 West Huron street, is awaiting her fate at the hands of a jury in Judge Scanlan's court on a charge of killing her infant child. The jury retired at 5 o'clock and at 9:30 was ordered locked up for the night.

EDWARD SINGER IS INDICTED FOR BUNKO GAME

Indictments were returned against Edward Singer, owner of a Wentworth avenue bank, and Nathan Nase, cashier, yesterday just before the September grand jury adjourned. They are accused of operating a confidence game. The complainant was the West Side National bank, which claims to have lost $3,000.

A true bill was also voted against Ella Mahr, alias Levie, charged with bigamy. While married to Emil Mahr, it is alleged she was married to Edgar McDonald.

Samuel Finkelstein was another target. He is alleged to have offered an automobile to the person who drew the "lucky" number in a merchandise sale contest. George Peterson, 112 South Halsted street, says he drew the right number but failed to get the car.

Edward Wheed, Charles Carrao, Walter Ehrlan, and Thomas S. Asciuto, charged with murder and robbery in connection with the holdup of the pay roll of the Winslow Bros.' company, were caught in a new true bill voted yesterday.

Stretch Backbone to Cure Ills.

Stretching the backbone to cure mental and physical ills was demonstrated in the Congress hotel last night at the convention of official surgeons by Dr. J. F. Roemer of Waukegan.

"I've sold Gulden's ever since I started in business," says the old grocer, "and sell more every year, as there are so many ways to use it."

GULDEN'S READY TO USE MUSTARD

15c

The Gulden flavor is produced by the expert blending of Nature's purest materials.

At Grocers and Delicatessens.

An American Standard Popular Since 1867

So Easy to Serve

It for breakfast, lunch or dinner—no kitchen bother or worry—a delicious, nourishing substitute for meat, eggs and potatoes. **Shredded Wheat Biscuit** is 100 per cent. whole wheat prepared in a digestible form—nothing wasted, nothing thrown away. It is ready-cooked, ready-to-eat. For any meal with milk or cream, sliced peaches or other fruits.

Made in Niagara Falls, N. Y.

Subscribe for The Tribune.

Arrived!

the "Hyatt Roller"

On Its 12,000 Mile Circuit of the U. S. A.

See "The Hyatt Roller"—the 1909 Buick that holds the world's long distance record, 261,800 miles. It is now traveling from coast to coast and back again.

It is in town today—equipped with its original set of Hyatt Bearings just as the factory installed them 'way back in 1909.

After making their record, over 261,800 miles, these bearings show a wear of only five-thousandths of an inch—not enough to affect their efficiency at all.

Now, enroute across the continent, they are still the same old Hyatt Quiet Bearings, giving perfect, care-free service.

Yet their record, while remarkable, is only typical of what you may expect from Hyatt Bearings in your car.

Every day, automobile owners in every corner of the country are realizing the satisfaction Hyatt Bearings give.

Make sure that your new car is equipped with Hyatt Bearings.

You can see "The Hyatt Roller" at

BUICK MOTOR CO.,
2031 Calumet Ave.

Hyatt Roller Bearing Company
Detroit, Michigan

(D-46)

Hearst's Magazine announces an article of extreme importance by a member of the American Commission to Russia

NEW RUSSIA IN THE MAKING

Written Exclusively for Hearst's by

Charles Edward Russell

ON bloody Monday, in the great square before the Winter Palace in Petrograd, 5,000 women and men who asked only for bread and freedom were mowed down by machine guns.

Today their royal murderers are in exile. The flag of the Russian Republic flies over the palace. An orchestra that used to play "God Save the Czar" now plays the "Marseillaise."

In Mr. Russell's great article—the first of a series that he has written exclusively for Hearst's Magazine—you meet every actor in these great events. Kerensky, the iron Premier—Tschaidse, the hawk-eyed, cold-blooded President of the National Council—members of the different political parties, syndicalists, maximalists, patriots and traitors.

And out of it all, says Mr. Russell, out of these dark days free and democratic Russia will rise to dazzling heights to do things beyond the records of any other people whatsoever.

You cannot be truly informed about the Russian Revolution, you cannot sift what is true from what is false in the daily newspaper reports, unless you see Russia through Russell's eyes. Read his first article today in the October number of

Now On Sale

Hearst's
A MAGAZINE WITH A MISSION

Buy Immediately

CLASHES TODAY TEST FOOTBALL AS WAR SPORT

Early Contests May Forecast Status of the Game.

BY WALTER ECKERSALL.

Football teams in all sections of the country will go into action today in what may be termed the opening of the 1917 season. Elevens which have no games slated will devote the day to strenuous practice and in some cases there will be morning and afternoon workouts. Because of cancellations due to the war it is impossible to announce a schedule of games.

In the west Indiana is the only conference eleven billed to play. The Hoosiers will play Franklin at Bloomington. Coach Stiehm with his handful of men expects a tough game from the scrappy Franklin eleven. Indiana has been the first of the conference elevens to play a game since the forward pass rule went into effect in 1906. De Pauw generally has been its first opponent. Wabash college goes into action, meeting Marietta in another contest.

Test for Wartime Game.

There will be other games in the west which will give followers of football an idea as to whether the game will be as interesting as before the war. The coaches are spending their best efforts to develop teams out of raw material and today's struggles will show whether their efforts are fruitful.

In the east Pittsburgh, coached by Glen Warner, former Carlisle Indian mentor, will meet West Virginia at Morgantown in a game which should give a line on the strength of both elevens. The Pitt eleven was unanimously rated one of the strongest in the country last year, and Warner has hopes of developing a team that will duplicate the work of 1916.

West Virginia Rated as Strong.

West Virginia, which always has had strong teams, will be a worthy opponent for the smoky city eleven. They reigned supreme in the southeast last year, and, according to reports, have the nucleus for a strong eleven this year. As in the west, there will be other games of import played east of the Allegheny mountains, and the results will be watched with a deal of interest.

The Navy eleven plays its first game at Annapolis, meeting Davidson college of Davidson, N. C.

Penn State tackles the Army team of the Allentown camp, at Allentown, Pa. The Allentown team is composed of former famous college stars.

All Teams Busy Next Saturday.

At most institutions the coaches are gradually increasing their weapons of attack. They are teaching their players the open game, with the forward pass the principal factor, and they also are drilling the men in hard, straight football.

PURPLE GUARD HURT IN DRILL

More hard luck hit the Purple football camp when Trainer McGill had to assist Jack Ullrich, Northwestern's stellar guard, off the field. Ullrich knocked his kneecap out of place in scrimmage with the freshmen. His knee has been giving him trouble all season, and for this reason Coach Murphy has been working him lightly. There is a possibility of his getting back before the Ohio state contest. Ullrich is named as a possible candidate for captain.

Ellingwood is laying off because of a sprained ankle received in scrimmage Wednesday. Coach Murphy put the backfield through a stiff signal practice, while Coach Matthews worked the forward wall against the charging sled and on the dummy. Midget Brightmire may be back in harness again for the Chicago game, as his ankle is knitting nicely.

The varsity lined up against the freshmen for an hour's hard workout. Several long gains were made through the yearling's line. The greater part of the time was spent in developing a strong defense. A practice game will be played with the freshman team this afternoon on Northwestern field.

Favor Compulsory Sport as College War Measure

Peoria, Ill., Sept. 28.—Coaches representing nineteen colleges and universities in the Illinois minor college conference, at a special meeting today decided to recommend compulsory athletic training as a war preparedness measure. The resolution will go before the college heads for indorsement at their annual meeting in Decatur Oct. 1. All institutions in the conference will carry out athletic programs this year, except Southern Illinois Normal at Carbondale, and Lincoln and Shurtleff colleges.

The small number of male students enrolled necessitated cancellation of their schedules. All efforts to change the eligibility rules failed, and Dec. 14 in Peoria was set as the date for the annual meeting of the conference. All but five members of the conference were present today.

Double Header to Feature Gridiron Opening in South

Atlanta, Ga., Sept. 28.—The football season of 1917 will be inaugurated on southern gridirons tomorrow, but few contests of real importance are scheduled. Many of the principal universities, including Virginia, Georgia, North Carolina, Tennessee, and Alabama, have abandoned the game for the duration of the war. Georgia Tech will furnish somewhat of an innovation by playing a double header here with Wake Forest college and Furman college.

Culver Opens Season Against Lane Today

Culver, Ind., Sept. 28.—[Special.]—Culver Military academy will open its football season tomorrow against Lane Technical High of Chicago. The cadets are coached this year by Bob Peck, famous center from the University of Pittsburgh, who was picked by Walter Camp two years in succession as an "All-American."

JAPANESE GRID PLAYER

Here's Oriental Who Is Chasing Pigskin on Stagg Field With Members of Maroon Team.

WHEN Prof. Hirso Okabe of the Higher Normal school of Tokio, Japan, came to the United States as an emissary of athletics, he chose the University of Chicago for his objective, and now he is learning football from the ground up as a full fledged member of the squad at Stagg field. Okabe is professor of athletics at the Tokio school, and was one of the Nipponese athletes who took up baseball most keenly. He played against the University of Chicago teams on its visit to the orient a few years ago. In his black sweater, always wearing an amiable grin, Okabe has shown speed and aptitude in the gridiron melees on the Maroons' practice field, where he has played with the freshment in several brushes against the varsity squad.

CARLETON GAME OFF; STAGGS WILL START CAMPAIGN ON OCT. 13

BY MAROON.

The Maroons will not have the chance this fall to wipe out the black daub on their 1916 football record left by the fast little Carleton team from Northfield, Minn. Coach Stagg yesterday announced the game with Carleton had been canceled because war conditions have made the possibility of a team at Northfield dubious.

Now the Maroons will get a chance to see a world's series game on Oct. 6 if they can get into the Sox park, and the football lid on the Midway will not be blown off until Oct. 13, when Vanderbilt comes up from Nashville to do battle with Stagg's team.

War Wrecks Carleton Team.

The first blow to the little Carleton team was the loss of its coach, J. H. Hunt, who was called to fill the vacancy left by the resignation of Glenn Dobie at the University of Washington. Hunt's team was not beaten for four years at Northfield. Last fall the northern eleven slipped into town unheralded when the Midway fans were crowing over the greatest ever Chicago team and slipped Stagg's team a 7 to 0 defeat, while the Maroons played as if in a trance. Stagg could not arouse his team to a fighting mood after the initial defeat, and many fans declare the Carleton disaster started the south siders on the down grade.

With practically every man of last year's Carleton team in military service, a new coach unfamiliar with the small squad, and a late opening of classes on account of war conditions, the Northfield officials considered another trip to Chicago out of the question.

Scrimmage with Freshmen.

The postponement of the opening of the season for one week did not have any visible effect on the Maroons. Coach Stagg ordered another driving scrimmage with the freshmen. No attempt to keep track of downs was made, both varsity and yearlings taking turns at advancing the ball. The freshman backfield made short gains by open field tactics, but on defense was no match for the varsity and could not halt Stagg's embryonic eleven.

Buckman, Former Maroon, Gets Army Commission

Among the doctors who received commissions in the United States army medical reserve corps on orders from Washington on Thursday was Dr. Edward Buckman of 25 East Washington street, for four years on the freshman and varsity track teams under Coach Stagg and with the Maroon baseball aggregations. Buckman was graduated from the University of Chicago and from Rush Medical college, and for some years has been on the staff at St. Joseph's hospital. He has played with the Jake Stahls and other semi-pro nines for six or eight seasons. Dr. Buckman received his first lieutenant's straps and will be stationed temporarily at Fort Benjamin Harrison.

Army Flyers at Rantoul Seek Football Contests

Football players of the Thirty-ninth United States aero squadron, stationed at Rantoul, Ill., have asked THE TRIBUNE to aid in securing games for them. The flyer-athletes have to book the games on their own field, as it is difficult to secure passes for individual aviators to leave the grounds, and almost impossible for all members of the team to get away at once. The Rantoul players average 150 pounds, and their eleven includes many former stars of colleges and prep school teams. For games address Otto Brocker, football manager, Thirty-ninth Aero squadron, Rantoul, Ill.

Snow Chosen Captain of Harvard Varsity

Cambridge, Mass., Sept. 28.—William B. Snow of Stoneham today was appointed captain of the Harvard varsity eleven. Snow was a member of last year's team. Wingate Rollins of Boston, who was freshman coach last year, was appointed varsity head coach. He played half back on the 1915 Harvard team.

ELEVEN SCHOOLS LISTED IN PREP SOCCER LEAGUE

Play Opens Next Saturday; Contests Booked in Two Divisions.

BY GEORGE SHAFFER.

Eleven high schools joined the City Soccer league and will play games in two divisions, with a final interchampion series for the city title, according to a schedule and season's arrangements drafted by the team managers yesterday at the board of education. The season opens next Saturday. Heavyweight and lightweight classes were arranged, with the weight limit of the latter 120 pounds.

The games will be played Saturday afternoons at 2:15 o'clock or on week days, if other plans are agreed to by both teams. The league will play under the Illinois State Referees' association and obtain referees from that body.

Rate Teams by Point System.

The final soccer games for both heavy and lightweight titles will be fought on a neutral field by the respective north and south section champions at the finish of the regular schedule. The champion teams will be decided by a point system, with games won counting 2 points and ties 1 point each. The number of goals scored will not affect the standing of the elevens.

The rules adopted by the team managers in addition to their schedule drawing provided a player may change once from one weight to the other during the season, if he can make the poundage, but thereafter shall stay in the class selected. If a lightweight player is properly vouched for as a 120 pounder at the beginning of the season, protests for his disqualification for overweight will not be heard afterward during the season. If a team has players sent from the field for bad sportsmanship, the eleven will lose the chance of making a substitution.

The schedule follows:

HEAVYWEIGHTS.

NORTH DIVISION.

Oct. 6—Lane at Lake View.
Oct. 13—Lake View at Schurz.
Oct. 20—Schurz at Lane.
Oct. 27—Lake View at Lane.
Nov. 3—Schurz at Lake View.
Nov. 10—Lane at Schurz.

SOUTH DIVISION.

Oct. 6—Medill at Harrison; Hyde Park at Crane.
Oct. 13—Harrison at Hyde Park; Crane at Medill.
Oct. 20—Crane at Harrison; Hyde Park at Medill.
Oct. 27—Harrison at Medill; Crane at Hyde Park.
Nov. 3—Hyde Park at Harrison; Medill at Crane.
Nov. 10—Harrison at Crane; Medill at Hyde Park.

LIGHTWEIGHTS.

NORTH DIVISION.

Oct. 6—Lane at Crane; Schurz at Harrison.
Oct. 13—Crane at Schurz; Lane at Harrison.
Oct. 20—Schurz at Lane; Crane at Harrison.
Oct. 27—Crane at Lane; Harrison at Schurz.
Nov. 3—Schurz at Crane; Harrison at Lane.
Nov. 10—Lane at Schurz; Harrison at Crane.

SOUTH DIVISION.

Oct. 6—Tilden at Calumet; Wendel Phillips at Parker.
Oct. 13—Parker at Hyde Park; Calumet at Phillips.
Oct. 20—Tilden at Parker; Phillips at Hyde Park.
Oct. 27—Hyde Park at Tilden; Parker at Calumet.
Nov. 3—Phillips at Tilden; Hyde Park at Calumet.
Nov. 10—Parker at Phillips; Calumet at Tilden.
Nov. 17—Hyde Park at Parker; Phillips at Calumet.
Nov. 26—Parker at Tilden; Hyde Park at Phillips.
Nov. 29—Tilden at Hyde Park; Parker at Calumet.
Nov. 31—Tilden at Phillips; Calumet at Hyde Park.

ST. RITAS LOSE 19 TO 0 CLASH TO ENGLEWOOD

Hitting the line the way preceding Englewood High elevens of the last couple years drove their way to Chicago league championships, the 1917 eleven launched its season with a 19 to 0 victory over St. Rita's school in a practice game at the latter's field. The Englewood squad, while lighter than the wreckers of 1915 and 1916 and composed in the majority of green players, had a hard driving trio of backs in Earl Bromstedt, Palmer, and Wills, and the St. Rita's line was weakened by the pounding.

Bromstedt, brother of the former star, scored Englewood's first touchdown of the season on a twenty yard run in the first quarter, after his mates, especially Wills, had worked their way up the field by a succession of first downs. Bromstedt kicked goal. In the second quarter the St. Ritas had the best of the playing and threatened twice, but fumbles banged the door of opportunity. Quarter Back Severin and Half Back Palmer pushed over two more Englewood scores in third quarter. Lineup:

Englewood [19].		St. Ritas [0].	
R.E.	Driscoll	Kanelick	L.E.
R.T.	Mathis	Gill	L.T.
R.G.	Kraus	Fitzgerald	L.G.
C.	Pashong	Wolgemuth	C
L.G.	Hedeen	Henry	R.G.
L.T.	Morstadt	Waddick	R.T.
L.E.	Seybold	Mayfield	R.E.
Q.B.	Severin	Walsh	Q.B.
R.H.B.	Br'stedt	Conwick	L.H.B.
L.H.B.	Palmer	Lawlor	R.H.B.
F.B.	Wills	Long	F.B.

Touchdowns—Bromstedt, Severin, Palmer. Goal from touchdown—Bromstedt. Referee—Baradell.

Metrie to Box Leonard if He Defeats Hammer

If Charlie Metrie, the Milwaukee Syrian lightweight, defeats Ever Hammer at Milwaukee next Thursday night, he will get a chance at Champion Benny Leonard in a Toledo ring. Larney Lichtenstein yesterday received a telegram from Sam Jordan, the Toledo promoter, offering Metrie this bout, the date being Oct. 18.

A+B

ROGERS PEET CLOTHES EXCLUSIVELY
EXCLUSIVE AGENTS FOR ROGERS PEET

Time enough while you're out to lunch!

We won't keep you long.

Your Fall suit cut for your particular build is waiting for you today—

The fit speaks for itself—you yourself judge before you buy the suit. Price is about half that of a first-class custom tailor.

All made by Rogers Peet—sold only by us in Chicago.

ANDERSON & BROTHERS
Washington & Wabash
(Northeast corner)

Exhaust Echoes

By SHEPPARD BUTLER.

TWO weary, mud stained travelers pulled into Chicago yesterday to be received with rapturous greetings. One was the ancient Buick of 1908 vintage, which is circling the United States to add to its already enormous mileage and demonstrate what it can do on its original set of bearings. It was met on the north side by a band, a cordon of motorcycle policemen, and nearly 100 of its sister Buicks, and escorted in state to the Buick headquarters in Calumet avenue. Here its driver announced that the car, thus far, has traveled just 272,445 miles.

The other visitor, a Ford, arrived at the accessory show at the Coliseum after a run from Los Angeles, several days of which were devoted to a battle with Iowa mud. The car was actually on the road 126 hours, during which time twenty-six tire changes were found necessary, in addition to other shifts made in garages. Not particularly encouraging for transcontinental tourists.

* * *

The committee in charge of the Chicago Automobile club's master drivers' run met at the club at noon to complete arrangements for the event and make up its list of officials. The contest will be staged Oct. 11, 12, and 13, the itinerary taking the drivers to Madison, Oshkosh, and Milwaukee, Wis. A rigorous set of rules has been adopted, providing penalties for pretty nearly every conceivable touring dereliction.

This is army and navy night at the club. The festivities include dinner, dancing, music by the Naval Training Station band and the visiting Scotch pipers, and a vaudeville program. Many of the army and navy officers now in Chicago will be guests of honor.

Morin's Finish Defeats Rogers in Cushion Match

Showing wonderful speed in his last twenty innings, in which he counted thirty-four points, Charley Morin [44] defeated Peter Rogers [41], 44 to 22, in their intercity three cushion match at Bensinger's Madison street room. Morin went out in forty innings, his high runs being 6, 5, and two 4s. Rogers' best was 2. Scores:

Rogers—	1	0	0	2	1	0	0	2	0	1	0	0									
	0	1	0	0	0	1	2	0	0	0	1	0	2	0	2						
	0	1	0	0	1	0	0	0	0	0	2	2	0	0	—22.						
Morin—	1	0	1	1	0	0	1	0	0	1	0	0	3	1							
	0	0	1	0	0	0	0	0	5	4	0	4	3	0	0						
	1	0	1	6	0	0	1	0	1	3	4	1	—44.								

Caddie Sues for $15,000; One Eye Blinded by Ball

Suit for $15,000 was filed in the Superior court yesterday by Lawrence Fenger, a 14 year old caddy, against the Ridgemoor Golf club. He was struck in the eye by a ball and lost the sight of that eye.

BIGGS CORRALS GOLFING LEAD IN ROUNDUP

Tops Field at Half Way Mark in Tournament at Glen Oak.

BY JOE DAVIS.

Glen Oak's first annual roundup invitation golf tournament got away to an excellent start yesterday, but when the last contestants dismounted at the eighteenth green it was hard to distinguish them from the crabapple trees which surround the terminal point. No one had corralled anything except a good appetite, and these were appeased at the annual dinner.

Vernon A. Biggs was leading at the half-way mark in the seventy-two hole competition for the Roundup trophy with a card of 87—81—168. Ray G. Maxwell of Hinsdale was second with 82—88—173. T. L. Gatke, the long swiper from Westward Ho, had 89—91—180.

In the net division E. E. Roberts of Oak Park jogged home with a card of 187—40—147, Charley Burras, who had an allowance of 28, getting 153.

Course in Ideal Condition.

Glen Oak never was in better shape for scoring. There was hardly a poor lie on the fairways and the greens were true and a delight to the adepts who specialize in "back spin."

In the morning there was a stiff wind which, while not as strong as the oratory of Charley Burras at the dinner, was a handicap for those who tried to fight it. President Lee B. Vastine was one of these and his efforts to cheat the wind landed him among the buckboards when he should have associated himself with the bucking broncbos. As it was, he had no kick coming.

Biggs, who opened the morning round with a lusty octet at the first hole, finished with 87, but in the balmy afternoon, when the gale had moderated, he brought in the best round of the day, his card being as follows:

Out .....5 5 4 5 3 6 5 5 3—41
In .....5 3 4 5 5 5 4 4 4—40—81

First Round Results.

The players qualified in flights, according to their net scores and handicaps, the limit for the first flight being eight strokes. Results in the first match round of the flights follow:

BRIDLE AND SADDLE TROPHY—V. A. Biggs, Glen Oak, defeated M. J. Moriarity, Beverly, 7 and 6; R. G. Maxwell, Hinsdale, defeated T. L. Gatke, Westward Ho, 1 up; W. B. Brower, Maywood, defeated J. F. Byrne, Glen Oak, 1 up; Dr. J. R. Hadley, Harlem, defeated T. F. Barrett, Calumet, 7 and 6.

LARIAT TROPHY—G. C. Bird, Glen Oak, defeated F. C. Evans, Hinsdale, 1 up; K. K. Bullard, Maywood, defeated J. A. Greenwood, Harlem, 1 up; E. B. Mottieth, Park Ridge, defeated E. Hedrick, North Shore, 4 and 3; C. H. Burros, Glen Oak, defeated E. D. Murphy, Glen Oak, 4 and 3.

BUCKING BRONCHO TROPHY—G. M. Vastine, Glen Oak, defeated J. F. Barron, Hammond, 2 and 1; J. J. Hayes, Glen Oak, defeated T. J. Hyman, Glen Oak, 4 and 3; C. Herbert, Glad Oak, defeated S. Smith, Press club, 6 and 5; D. E. Roberts, Oak Park, defeated J. T. Leavitt, Glen Oak, 6 and 5.

BUCKBOARD TROPHY—L. B. Vasting, Glen Oak, defeated D. McGill, Oak Park, 7 and 5; A. E. Barrett, Glen Oak, defeated E. Green, Oak Park, 5 and 3; F. S. Hyman, Elmhurst, defeated F. Kahl, Glen Oak, 2 up; T. Walters, Wheaton, defeated T. J. Morris, Glen Oak, 6 and 4.

SOMBRERO TROPHY—W. Giertsen, Glen Oak, defeated A. J. Mount, Edgewater, 3 and 2; V. E. Adland, Glen Oak, defeated W. W. Curran, Westward Ho, 6 and 5; J. J. Greene, Glen Oak, defeated W. E. Sarvent, unattached, 2 up; T. E. Cavanagh, Glen Oak, defeated J. Hicks, North Shore, 5 and 3.

Woods and Waters

By Larry St. John

QUESTIONS THEY ASK.

Chicago.—[To the Editor.]—1. Can the bucktail and floating flies be used on a casting rod? 2. Is fly casting harder to learn than bait casting? 3. What kind of an outfit would you suggest for a beginner in fly casting? 4. What is a dry fly? "NUT."

Answers—1. The bucktail underwater flies can be used with a casting rod the same as the pork strip fishermen use a large red ibis fly. That is, with a small dipsey sinker for casting weight. The floating bug is a harder problem. The best way to handle it on a casting rod would be to use about ten inches of gut to which tie a connecting link with a dipsey sinker; then to this tie another piece of gut and the bug. You will have to keep your rod tip up and reel like blazes to keep it on the surface with this rig. You had better use a fly rod. 2. We do not believe that fly casting is anywhere near as hard as learning to thumb a casting reel; to become an expert in either style of fishing, of course, requires years of "working at it." 3. A rod good enough for a beginner may be had for from $5 to $10; get it nine and one-half feet long and weighing from five to five and three-quarters ounces. Don't economize on the line; get a soft enameled, vacuum dressed line about size D, tapered. Such a line will cost from $3 to $6, but will last years. Any single action "click" reel will do for a starter. Go easy on leaders, flies, etc., until you learn what you need. 4. A fly tied and fished so that it will float.

Chicago.—[To the Editor.]—Please give directions for cleaning a .22 caliber rifle. O. W.

Answer—1. Do not use black powder or smokeless powder cartridges; semi-smokeless or lesmoke is much cleaner and less injurious to the barrel. Clean as soon as possible after shooting. Swab barrel well with some nitro solvent oil; keep on swabbing until rag comes through clean; repeat this in a few days and then put rifle away with the barrel well oiled inside and out.

DRIVER GUY LEE FINED WHEN NEW PILOT WINS RACE

Judges Take Action After Mare Reverses Form; Discipline Owner.

Columbus, O., Sept. 28.—Closing the grand circuit meeting closed this afternoon when the seventh and deciding heat of the 2:13 trot, unfinished Thursday, was raced on a track a little slow because of a night rain.

Judges who had taken charge of Dan Watts after Guy Lee's suspension for the mare in the sixth heat on Thursday, placed C. L. Floyd as driver instead and the mare won the race, Joe Dallas finishing second and Mendoza third in the seventh heat. The time of the mile was 2:11¼. At the conclusion of the race the judge fined Driver Lee $100 for not trying to win. Owner Charles Slaughter of Detroit also was fined $100 for collusion, while C. L. Floyd was awarded $100 out of Doris Watts' winnings for driving the final heat.

2:13 trotting; 3 in 5; purse $2,000 (3 heats Thursday):

Doris Watts, b.m., by Geo. Watts [Lee and Floyd]	3	6	1 1 1
Mendoza, br. m., by Tregantle [Curtis]	4	2	3 1 1
Peter Dallas, b. g. [Malderman]	1	4	6 6 2
Peter Kane [Malderman]	1	4	6 6 2
Direct Forbes, b. h. [McCoy]	5	5	5 5 4
Fayre Rosamond, blk. m. [Cox]	5	3	4 4 3
John G., b. g. [Hopkins]	6	1	3 3 4
Brownie Watts, b. m. [Rodney]	2	7	2 2 5

Time—2:09¼, 2:08¾, 2:09¼, 2:10¼, 2:11¾, 2:17½, 2:11¼.

Dean Hurt When Pacers Collide at Libertyville

Libertyville, Ill., Sept. 28.—Dean narrowly escaped fatal injuries in the annual county fair races when Lennon Boy, driven by John Bangert of Chicago, in the 2:25 pace reversed his sulky. Dean, Bangert, and Pat Dusenberry were thrown and dragged. Dean's head and side were injured. He was dragged ninety feet. Dusenberry's side and leg were hurt. Bangert escaped with slight bruises.

Dean was driving Miss Bergen on the home stretch he was injured when Bangert tried to take the pole and his horse trampled on Dean's head. A crash followed.

TO THOSE WHO HAVE THOUGHT OF BUYING A CHALMERS CAR

An arrangement has been effected whereby the Maxwell Motor Company has leased for a period of five years the properties of the Chalmers Motor Company.

The immediate effect of this transaction is:

1. The Chalmers car will be continued under the Chalmers name for a period of five years.
2. Those distributors or dealers who have been successfully marketing the Chalmers car will continue to do so.

The appraisers of the property and their engineers report the current Chalmers model a good car and the Chalmers plant a wonderful factory.

The first move we have made is to increase the efficiency of the Chalmers organization.

The second move was to place behind the Chalmers car the resources of the Maxwell Motor Company.

This is a business transaction between two automobile companies of probably no more than ordinary interest to the public but important to you if you have thought of buying a Chalmers for these obvious reasons:

1. You obtain a good car.
2. You obtain a car produced in a magnificently equipped plant.
3. You obtain a car produced by an organization materially strengthened by the addition of able executives.
4. You obtain a car produced by an organization materially strengthened by additional financial resources.
5. You obtain a car from a distributor or dealer who will have the support of this organization.

In this way all three of us prosper in the transaction.

Walter E. Flanders

President and General Manager
Maxwell Motor Company, Inc.

SWITCH PLANS OF SOX GAMES AGAINST INJUNS

Hose Suffer by Far Reaching Effect of Fog in N. Y.

NOTICE TO FANS

Am earnestly endeavoring to eliminate the scalping of tickets and am seeking the co-operation of the public in this.

It is an unnecessary evil and should be done away with. I would greatly appreciate to hear from any one who has any information of persons endeavoring to secure tickets through mail order under false pretense with intention of having them resold at a higher price by ticket speculators.

Have therefore established a publicity bureau, telephone Yards 104. Would appreciate any information that the public can possibly give by calling the above telephone.

C. A. COMISKEY.

BY I. E. SANBORN.

Comiskey's plans for polishing off the White Sox in preparation for the world's series were subjected to a rapid fire switch yesterday on account of the "fog" which postponed the game in New York.

As a result only one of the two exhibition games arranged with the Cleveland Indians will be played in Chicago, the other being booked now for Cleveland. The switch was made by getting in telephonic connection with President Dunn of the Indians as soon as the news of the New York postponement was received.

The revised schedule of the White Sox calls for two games in New York today, then a jump to Buffalo to play an exhibition game there tomorrow with the International league outfit, which has been kept intact. On Monday the Rowlands will jump back to New York for one game to finish their championship schedule, then hop to Cleveland in time to play an exhibition game with the Indians.

Quick Getaway to Chicago.

Tuesday night the Sox and Indians will come to Chicago, arriving in plenty of time to play their final practice game here on Wednesday. It was impossible to postpone the program so as to play two games here on Wednesday and Thursday of next week, because the Indians open their series with Cincinnati for the championship of Ohio on Thursday.

Manager Rowland of the White Sox was in favor of cutting out the exhibition game in Buffalo tomorrow on account of the necessity of returning to New York for a Monday game, but President Comiskey advised him to let most of the Sox regulars go from Buffalo to Cleveland tomorrow night, taking only enough men back to New York to go through the motions of playing the final game there on Monday. That will keep faith with the Buffalo people, who have advertised the game with the American league champions so copiously that a cancellation would disappoint a lot of folks around Niagara Falls.

Orders Still Flow In.

Applications for reservations for world's series seats continued to pour in on Secretary Grabiner and his office force yesterday, although in diminished volume on account of the published announcement that all reserved seats had been exhausted. Apparently lots of folks don't believe all they read in the papers, and that fact will entail a lot of extra work in mailing back the checks and money orders to the senders.

Although it would be possible to rush the printing of the reserved seat tickets so that delivery could be made early in the week, President Comiskey plans to hold back the tickets until the latter half of the week, so as to give the scalpers less time to tempt successful applicants with big offers for their pasteboards. The delay also will give the office force time to check up their lists carefully and see that every box and reserved seat ticket that goes out is registered by name and number.

Finish Enlarging Stands.

The work of enlarging the Sox grandstand is so nearly completed that it is expected to finish the concrete construction tonight, giving plenty of time to get the chairs and dividing rails in place. The addition to the grandstand has improved the appearance of the park considerably, but that was not the original idea, which was solely to accommodate as many as possible of the 500,000 odd who think they are entitled to one or more of the 32,000 seats at the big games.

COIN ON GIANTS GOES A-BEGGING

New York, Sept. 28.—[Special.]—While there was $25,000 up in the hands of Percy Guard and other curb brokers today to bet at even money that the Giants will win the baseball championship of the world, the withdrawal of all the large amount of cash offered on the White Sox on Thursday resulted in little wagering.

Betting commissioners agree the Giants probably will become favorites before the opening game is played.

Guard had $1,000 to place for a stock exchange firm against $1,400 that the Giants will capture the first game, and for another firm $1,000 against $1,300 on the same proposition. Previous betting had been at 6 to 5 on the White Sox.

Benefit Contest Today at Garden City Park

A benefit game will be played this afternoon at Garden City park between the Shaw Taxis and an all-star team selected from the Chicago league. The game is being promoted by Shaw drivers to raise money to purchase a monument for William Leach, who was killed a couple of months ago in an auto accident. Covey, Black and Asmussen will be the battery for the Shaws, against Strommel, Overlock, Stack and Hechinger for the stars.

THE GUMPS—NO, ANDY IS NOT RECEIVING CALLERS TODAY.

WHITE SOX VS. GIANTS

Edge in Backstopping Department Indisputably in Favor of American League Club.

BY I. E. SANBORN.

BASEBALL fandom is practically unanimous regarding the comparative strength of the White Sox and Giants behind the bat. With Ray Schalk in harness there is no question in the unprejudiced mind of the superiority of the Rowland outfit in the receiving department, and that is not casting any derogatory bricks in the direction of William Rariden.

For diplomatic reasons Manager McGraw probably would claim precedence for Rariden in the catching department. Similarly the officials of the New York club and the other Giant players would feel disloyal if they did not follow McGraw's lead.

* *

Any comparison favorable to the Giants' first string catcher must be based on his batting average. In stick work Rariden has excelled Schalk by practically fifty points during the championship season. That is a wide margin in favor of the New Yorker, even allowing for the supposed difference in the class of pitching the rival backstops have faced during the year.

Schalk, however, is a better hitter than the figures show. That is, his hits are worth more to his team than an average of .225 would indicate. His fighting spirit makes him one of the most dangerous men on the team in a pinch, for his determination increases with the exigencies of the occasion, and he is more likely to do something that will score a run from third base than are several men on his team who have higher batting averages.

* *

Rariden has swatted at an average close to .275 this year and, like all good catchers, is a hard man to pitch to in a hole. He is an easier man to play for in the field than Schalk is because the White Sox backstop can scatter his pokes better than Rariden can.

Schalk shines brightest in defensive work, and that is where his value to the team is greatest. His peppery spirit, which leads him to fight his own pitchers if they show the least sign of letting up, is a strong factor in the defense. His mastery of the work of his own department is perfect.

In breaking up an opponent's plays Schalk has what sometimes looks like an uncanny instinct that permits him to guess a move by the enemy in advance of its execution. In this he excels Rariden, as he does in the accuracy of his throwing. Although the Giant backstopper has had more actual years of experience he will have nothing in that line on Schalk in the coming world's series.

* *

Rariden may outshine Schalk, at that, in picking men off bases, because the White Sox are notoriously prone to pull skull stuff on the paths, while the Giants are a much more foxy team in base running. That will not be so much a credit to Rariden as a discredit to the White Sox, some of whom probably never will learn how to run bases daringly but wisely.

Barring accidents, it is probable the backstopping will fall on these two first string men. If either is incapacitated the other team will have a big advantage in the catching end. As protection against injury to Rariden New York is better fixed than Chicago is if Schalk gets hurt.

Ray Schalk. Bill Rariden.
PHOTO © UNDERWOOD&UNDERWOOD

Lew McCarty is a better second string catcher than Byrd Lynn right now, because he has been used more and therefore is in better trim to face the trials of a big series than Lynn would be. McCarty also is a better batsman than Lynn.

That is Schalk's fault, in a way. He is such a bear for work that the second string man on the White Sox list has almost no chance to catch. Lynn, with the same amount of work McCarthy has had, would be superior to the Giant subbackstop. He is faster and with steady work looks like a better sticker than McCarthy.

In fact, if Lynn were on any other team in either major league he probably would be its first string catcher.

CATCHER DALY, ONCE WITH SOX, COMES TO CUBS

During their two days' layoff the Cubs enjoyed an increase in their family for 1918. President Weeghman announced yesterday the purchase of Catcher Tom Daly from the Buffalo Internationals. The new backstop may report for a tryout in the concluding games of the season here.

Daly is a former White Sox player. He was tried out and earned a bench position for a couple of years on the south side, but got no chance while Schalk was able to stand up. In the trade that brought Joe Jackson to Chicago Daly was switched to Cleveland along with Pitcher Klepfer and Outfielder Roth, and the Cleveland club let him out to Buffalo, where he got his first opportunity to work regularly. He has made good with the Bisons both in catching and batting.

The Cubs will resume their schedule today with the first of two games against Boston, the season closing on the north side tomorrow.

Bezdek Signs to Manage Pirates Again Next Year

Pittsburgh, Pa., Sept. 28.—[Special.]—President Barney Dreyfus of the Pittsburgh Pirates tonight signed Hugo Bezdek to manage the team next year, and in doing so said: "Mr. Bezdek has fully measured up to my expectations, and from what I have learned from many of our patrons, I am sure the fans also appreciate the good work he has done, and that they have confidence in his ability to put the Pittsburgh team back in the running next year."

Bezdek will tender the team a banquet tomorrow night, after which he will leave for Eugene, Ore., to resume his duties as football coach of the Oregon university team.

HOOVER SYSTEM OF HITTING WINS FOR DODGERS, 3-1

Pittsburgh, Pa., Sept. 28.—Smith was hit harder than Steele, but the latter's wildness proved his undoing and Brooklyn won the second game of the series, 3 to 1. Steele held the visitors hitless until the fifth, when they made two of their four hits and, aided by two bases on balls, scored two runs. The third run, in the ninth, was a result of the other two hits and an out. Pittsburgh's one run was scored in the fourth on a triple by Bigbee and a safe hit by Carey.

Score:

Brooklyn.	AB	R	H	E	Pittsb'h.	AB	R	H	E
Olson, ss	4	0	1	0	Caton, ss	4	0	2	1
Daubert, 1b	3	0	0	0	Moll'itz, 1b	4	0	1	0
Myers, cf	4	1	1	0	Bigbee, 3b	4	1	2	0
Stengel, rf	4	0	0	0	Carey, cf	4	0	1	0
Wheat, lf	4	0	0	0	Boeckel, 2b	3	0	1	0
Cutshaw, 2b	4	1	2	0	King, rf	3	0	0	0
O'Rou'e, 3b	2	1	0	0	Pitler, 2b	2	0	0	0
Miller, c	3	0	0	0	W. Smith, c	3	0	0	0
S. Smith, p	2	0	0	0	Steele, p	3	0	0	0
Totals	30	3	4	0	Totals	30	1	7	1

Brooklyn	0	0	0	0	2	0	0	0	1	—3
Pittsburgh	0	0	0	1	0	0	0	0	0	—1

Three base hit—Bigbee. Stolen bases—Cutshaw, O'Rourke, Bigbee. Bases on balls—S. Smith, 1; Steele, 4. Struck out—S. Smith, 5; Steele, 1. Umpires—Rigler and Emslie.

Jackies Have Big Part in Good Shepherd Field Day

One thousand jackies from the Great Lakes Training station and the camp at Grant park will drill and show their musical talent at Comiskey park this afternoon, where the annual field day of the Sisters of the House of Good Shepherd will be staged. Following the drill, the sailors will play Illinois infantrymen in a baseball game. Wrestling, lacrosse, soccer, and races also are on the program.

Jimmy Ryan a Papa.

Jimmy Ryan, manager of the Romeos, announces the arrival of an eight pound shortstop. The Romeos play Aristos tomorrow in the Sweitzer cup semi-final at Armitage and Cicero.

OFF DAY AT GOTHAM JUMBLES SOX PLANS; DOUBLE BILL TODAY

BY JAMES CRUSINBERRY.

New York, Sept. 28.—[Special.]—All the plans of the White Sox in their machinations to beat the New York Giants were turned topsy turvy today by the weather man, who spread a Scotch mist over Manhattan island and caused a postponement of the scheduled game between Sox and Yankees.

The plan had been to play the Yanks one game today, two games tomorrow, Buffalo Sunday, and Cleveland in Chicago on Tuesday and Wednesday. The mist stopped things today and now the Sox must stay here to play Monday, as well as playing a double header tomorrow. Instead of having all his plans made in his preparation to meet the Giants Manager Rowland tonight doesn't know a thing except that, according to rules, he has to play a double header here tomorrow and one game Monday. There is nothing left for the White Sox to do except get into condition for the big series, and practice games against good teams is the best means.

No Excuse for Postponement.

The game today could have been played and should have been played. The only reason it wasn't played, apparently, was because at 1 o'clock in the afternoon there still were floating clouds remaining from the morning mist. It would have been best for the Sox to have played today, played two games tomorrow, then played Buffalo on Sunday and Cleveland at home on Tuesday and Wednesday. Then the Sox would have gone into the world's series a week from tomorrow keyed up to concert pitch and prepared for the best fight of all.

But it looks as if the owners of the New York Yanks cared nary a whoopinell about the White Sox in the world's series, but did care a lot about a possible one more $100 or so that might come in through their own gates, and in order to get that bit of small change, the Sox are dealt with just as if they were a tail end team coming in here to close the season.

Slab Stars to Get Workout.

It was the plan of Manager Rowland to give both Cicotte and Faber another pitching test here, and it may be that the pair will work tomorrow, though Claude Williams is slated to get a test here also, and may get it tomorrow.

As regards the world's series, the fans here in New York, judging from the talk of hotel lobbies, cafeterias, subway trains, buckwheat front restaurants, etc., the Giants will knock 'em flat, but if one wants to bet a bit of cash it seems even money is the best to be obtained. However, there is no doubt that New York right down in its heart, which means the belief of the fan from the lowest east side to Yonkers, is convinced the Giants outclass Comiskey's men. For that matter, those people who have been unfortunate enough to have to live between the lower east side and Yonkers for the last ten or twenty years have firmly believed that anything outside of New York cannot have class.

ATTACHES MONEY HELD BY 'COMISH'

Cincinnati, O., Sept. 28.—Money in the hands of the national baseball commission was attached today by Sheriff Schott at the instance of the Commercial National bank of Great Falls, Mont., which claims $1,595.09 is due it from the Great Falls Baseball club. The money attached is the sum the Great Falls club received from the Pittsburgh National league club for Player A. Boeckel. Under the rules of the big leagues such money must go through the hands of the commission and the sheriff caught it in transit, so to speak.

Hutchinson Team Beats Des Moines in Flag Series

Hutchinson, Kas., Sept. 28.—Hutchinson defeated Des Moines, 5 to 1, today in the third game of the series for the championship of the Western league. Des Moines won the two games recently played in that city. Graham for Hutchinson outpitched three rivals today and Des Moines never had a chance.

Score:

Des Moines	0	0	0	0	0	0	0	1	0	—1
Hutchinson	3	0	1	0	0	0	0	1	*	—5

Batteries—Kallio, Dressen, O'Doul and Spahr; Graham and O'Brien.

4	2	
5	0	

Frazee Declines to Play Series Against Braves

Boston, Mass., Sept. 28.—H. H. Frazee, president of the Boston Americans, today definitely declined to accept the challenge of P. D. Haughton, president of the Boston Braves, to play a city series at the close of the regular season. The Red Sox owner said there appeared to be no genuine demand for these games by local followers of baseball.

Central League Magnets Will Meet Here on Oct. 7

The Central league will hold its annual meeting here Sunday, Oct. 7. This was announced yesterday by President Harry W. Stahlhefer. The meeting, originally scheduled for Grand Rapids, Mich., was transferred to Chicago to permit the club owners to see the world's series games.

The Standing

AMERICAN LEAGUE.

	W.	L.	Pct.		W.	L.	Pct.
CHICAGO	90	52	.656	Washington	69	77	.473
Boston	87	59	.596	New York	67	80	.456
Cleveland	87	64	.576	St. Louis	57	95	.375
Detroit	78	73	.517	Philadelp'a	52	96	.351

YESTERDAY'S RESULTS.

St. Louis	2;	Boston	1
Cleveland	3;	Washington	1
Detroit	6;	Philadelphia	1

Chicago at New York, wet grounds.

GAMES TODAY.

Chi. at N. York [2]. Detroit at Phila'a.
St. Louis at Boston. Cleveland at Wash'n.

NATIONAL LEAGUE.

	W.	L.	Pct.		W.	L.	Pct.
New York	94	53	.639	CHICAGO	74	75	.497
Philadel'a	84	61	.579	Boston	67	75	.462
St. Louis	81	65	.544	Brooklyn	66	78	.458
Cincinnati	76	75	.503	Pittsb'h	50	101	.331

YESTERDAY'S RESULTS.

Brooklyn 3; Pittsburgh 1
No other games played.

GAMES TODAY.

Boston at Chicago. New York at Cincin'l.
Phila. at St. Louis. Brook. at Pitts. [2].

BUSH HAS FIELD DAY AS TIGERS WIN, 6 TO 1

Philadelphia, Pa., Sept. 28.—Bush's batting featured Detroit's victory over Philadelphia, 6 to 1. In five trips to the plate Bush made four singles and was hit by a pitched ball. Cobb ran wild on the bases and was caught at second, third, and home. Score:

Detroit.	AB	R	H	E	Phil'a.	AB	R	H	E
Bush, ss	4	3	4	0	Lawry, 2b	3	0	0	0
Vitt, 3b	2	1	1	0	Witt, lf	4	0	2	0
Cobb, cf	4	0	2	0	Sharman, rf	3	0	1	0
Veach, lf	4	1	3	0	Palmer, 3b	4	0	0	0
Heilman, rf	4	0	1	0	McInnis, 1b	4	0	3	0
Ellison, 1b	3	0	0	0	Bailey, cf	3	0	0	0
Young, 2b	4	0	0	1	Shannon, ss	3	0	0	0
Yelle, c	4	1	1	0	McAvoy, c	4	1	1	1
Dauss, p	3	0	0	0	Naylor, p	0	0	0	0
					Seibold, p	0	0	0	0
					Keefe, p	1	0	0	0
Totals	32	6	12	1	Totals	31	1	7	1

Schang batted for Naylor in third and Jamieson for Seibold in seventh.

Detroit	1	0	1	0	0	2	2	0	0	—6
Philadelphia	0	0	0	0	0	0	0	0	1	—1

Three base hit—Sharman. Home run—McAvoy. Stolen bases—Vitt, Cobb, Yelle. Bases on balls—Dauss, 3; Seibold, 2; Keefe, 1. Hits—Naylor, 4 in 3 innings; Seibold, 7 to 4 innings. Hit by pitcher—By Naylor, 1. Struck out—Dauss, 1; Naylor, 3; Seibold, 1.

BROWNS, 2; RED SOX, 1.

Boston, Mass., Sept. 28.—Boston was defeated by St. Louis, 2 to 1, on a rain soaked diamond. The heavy downpour of the morning kept the attendance down to the smallest ever seen at an American league game in this city. Errors aided in giving both teams their runs. Manager Fielder Jones was ordered from the field for protesting a decision at the plate. Score:

St. Louis.	AB	R	H	E	Boston.	AB	R	H	E
Shotton, lf	3	1	1	0	Hooper, rf	3	0	1	0
Austin, 3b	4	0	2	1	Cooney, 2b	2	0	0	0
Smith, cf	4	1	0	0	Hoblit'l, 1b	4	0	1	0
Severeid, c	4	0	2	0	Lewis, lf	4	0	0	1
Dem'tt, rf	4	0	2	0	Walker, cf	4	1	1	0
Jacob'n, 1b	3	0	0	0	Gardner, 3b	2	0	2	0
Lavan, 2b	3	0	2	2	Scott, ss	2	0	1	1
Gerber, ss	3	0	0	0	Mayer, c	3	0	0	0
Sothoron, p	3	0	0	0	Mays, p	4	0	1	0
Totals	31	2	8	3	Totals	*29	1	7	2

*Thomas batted for Mayer in ninth.

St. Louis	0	0	0	0	2	0	0	0	0	—2
Boston	0	1	0	0	0	0	0	0	0	—1

Two base hit—Austin. Stolen bases—Shotton, Smith, Scott. Bases on balls—Sothoron, 2; Mays, 1. Struck out—Mays, 7; Sothoron, 1. Umpires—Nallin and Connolly.

INDIANS, 3; SENATORS, 1.

Washington, D. C., Sept. 28.—Cleveland won the opening game of the series from Washington, 3 to 1, by a ninth inning rally. Score:

Cleveland.	AB	R	H	E	Washing'n.	AB	R	H	E
Graney, lf	5	0	1	0	Menosky, lf	4	0	2	0
Ch'pman, ss	4	1	2	0	Foster, 3b	4	0	0	0
Howard, cf	4	0	0	0	Milan, cf	4	0	0	0
Smith, rf	4	0	1	0	Rice, rf	4	0	1	0
Wambs, 1b	3	0	1	0	Gharrity, 1b	3	0	0	0
Evans, 3b	4	1	2	0	Morgan, 2b	3	0	2	0
Turner, 2b	4	1	2	0	Crane, ss	4	0	0	0
Billings, c	3	0	0	0	Ainsmith, c	3	1	1	0
Morton, p	3	0	0	0	Ayers, p	3	0	0	0
Totals	34	3	9	0	Totals	*33	1	6	2

*Leonard batted for Ayers in ninth.

Cleveland	1	0	0	0	0	0	0	2	—3	
Washington	0	0	1	0	0	0	0	0	0	—1

Two base hits—Ainsmith, Menosky, Turner [2]. Stolen bases—Chapman [2], Wambsganss, Evans. Bases on balls—Morton, 4; Ayers, 1. Struck out—Ayers, 4; Morton, 2. Umpires—Moriarty and O'Loughlin.

Hoosiers Play Toronto at Indianapolis Today

Indianapolis, Ind., Sept. 28.—[Special.]—The Toronto International league champions and the Indianapolis American association pennant winners arrived this afternoon ready to resume the series for the world's minor league championship tomorrow. The count is two and one in favor of the Hoosiers. Cy Falkenberg probably will oppose Gould in the opener here tomorrow.

PACIFIC COAST LEAGUE.

Los Angeles, 2; San Francisco, 1.
Oakland, 11; Salt Lake, 1.
Vernon, 7; Portland, 0.

McKibbin Ba-Ba
SHEEP LINED COATS
Trade Mark Registered
Regulation Army
Drab Moleskin outside—lined with natural sheepskin; full belt with buckle, two outside pockets. 38 inches long.
Catalog
McKibbin-the-Maker
Saint Paul, Minn.

NET STARS PLAY DRAW MATCHES

Pittsburgh, Pa., Sept. 28.—Drawn matches in both men's and mixed doubles resulted in the first day's play in the war fund tennis matches at the Pittsburgh Athletic club, for the United States army ambulance unit to be outfitted and sent to France by the racquet players of the country.

Charles ("Chuck") Garland of Pittsburgh, and S. Howard Voshell of Brooklyn, won the first set from Fred B. Alexander of New York, and Harold Throckmorton of Elizabeth, N. J., 11—9, but lost the next, 3—6. In the mixed doubles Miss Molla Bjurstedt, paired with Throckmorton against Miss Marion Vanderhoef and William T. Tilden Jr., of Philadelphia, Pennsylvania state champion, won one set, 6—4, and then lost, 4—6. Both matches will be played off tomorrow.

In the singles Garland defeated Alexander 6—8, 6—2, 6—3. Mrs. Felix B. Snowden, formerly Miss Martha Guthrie, triumphed over Miss Vanderhoef, 2—6, 6—3, 6—0. In a spirited contest Tilden won from Voshell, 0—6, 6—4, and 6—4.

Tribune Decisions

Decisions of "The Tribune" representatives are:

At New York—Billy Miske beat Carl Morris [10].
At Brooklyn—Young Rosner knocked out Young Zulu Kid [7].
At Syracuse—Frankie Nelson beat Matt Wells [10].
At Waterloo, Ia.—Johnny Ertle beat Tony Baronne [10].
At Boston—Fred Dyer and Tommy Robson fought a draw [12].
At Milwaukee—Jack Malone beat Young White [10].

BULK IS NO HELP TO CARL MORRIS; LACED BY MISKE

New York, Sept. 28.—[Special.]—Billy Miske whaled Carl Morris for ten rounds at the Harlem Sporting club tonight despite the fact that he had to tote Carl's fifty pounds about the ring. There was not any question of little Willie's triumph. He thumped Carlos good and hard and escaped unscathed himself until the final round, when one of Carl's rasping lefts removed a patch of cuticle from William's left eyebrow.

Morris fought a careful bout, in fact he was so extremely careful about his ring manners that he really fought to his own disadvantage. Miske went like a streak for five rounds. He jabbed with his left, hooked to the body with it, and generally punctuated these compliments with whizzing right crosses to the jaw.

Tosses Big Fellow About.

The remarkable part of Billy's performance was the fact that he picked Carlos up and tossed him about as if he were a child. It was a new sensation with Morris, for line bucking is one of his favorite indoor sports.

Every time Carl got close he was mussed about in no gentle manner. Billy tired of this weight lifting specialty, however, and fell to jabbing and crossing exclusively after the sixth round. Toward the end Miske was compelled to hold, for there seemed to be no limit to Carl's stamina.

Has Carl's Knees Quavering.

In the fourth round the giant killer all but dropped his elephantine foe. A right and left caught Carl on either side of the jowls and his knees rattled together as he braced himself to shake off the effects of the blows.

Winnipeg Jack O'Brien Not Dead.

WINNIPEG, Man., Sept. 28.—[Special.]—A report gaining circulation that "Winnipeg Jack" O'Brien, former noted pugilist, had been killed in France is untrue. He is making munitions at Transcona.

Put "pep" in your step —wear Superior

Superior's the get-there union suit for get-there men—it gives free play and sway to active muscles and active minds.

For Superior's the perfect union suit that has banished EVERY underwear discomfort.

It can't gap in the seat—can't bind in the crotch—gives double wear where the wear is hardest—either in the famous buttonless seat locked crotch or button seat closed crotch—and the quality is always the same.

The merchant who displays the Superior Service Store sign in his window will fit you by TAPE MEASURE, not by "guess measure." Try his service—and learn the real meaning of union suit comfort.

Send for Superior's Official Union Suit Guide for 1917-18

The Superior Underwear Co., Piqua, Ohio

Superior Service Store
THE PERFECT UNION SUIT

Look for the store that displays this sign

Superior
THE PERFECT UNION SUIT

FASHION'S BLUE BOOK

BY CORINNE LOWE.

NEW YORK.—[Special Correspondence.]—Karemi mole is the smart note of interest on a black coat which is eligible for afternoon wear and promises serviceability as well as a claim of belonging to the dernier cri of fashion. The wide collar and the deep cuffs are made of karemi mole, as are the graduated panels on the plaited skirt of the garment. The coat fits tightly and has a natural waist line. It would be most effective over a simple skirt of straight lines, as only such a skirt would bring out advantageously the more elaborate model of the coat. The extreme width of the collar and cuffs contributes an effect of richness and luxury which is always satisfying to the critical eye in a winter overgarment.

Real Love Stories

"The Tribune" will pay $5 for every real love story published. If you know one, submit it, and write no more than 500 words. Address Doris Blake, "The Tribune," Chicago. No manuscripts returned. If you have a perplexing love affair upon which you need the counsel of a friend, write Doris Blake. Send stamped, addressed envelope if you wish personal reply.

Adrift.

MARY had worked very conscientiously during her school year. She knew that her parents had made a desperate struggle to help her through the two years of college, and in return she gave up all social affairs and devoted herself entirely to books and study. At the end of the school term she realized that her social neglect and constant work had created

in her some sort of yearning and melancholy which she could not understand.

When summer came her parents rented their house furnished and took a small cottage on one of the lakes near by. The next afternoon Mary was in the water, as was also a handsome young man from a nearby camp. Mary watched him swim and dive, and admired his wonderful figure and strength. She went in the water every day, and each day the young man was there to keep her silent company.

Mary had steadily improved in swimming, until one day she managed to swim to a nearby raft, which she reached tired and breathless. She climbed upon it and sat with her back to the stranger on the pier. After a while she felt a queer sensation of drifting. She looked around, and there was a distance of over a block between the raft and pier. The stranger saw her scanning the shore, and knew the time had come to make an acquaintance. He dived into the water and was soon out to the raft. "I'll get a boat for you, Miss—— Pardon me, but what is your name?"

The ice was broken. Mary and the boy became the best of friends, and more than that; for, after they had finished a very pleasant college career together, they spent a quiet honeymoon at the old cottage and went in swimming as before. It was then that he told her how he had cut the rope that anchored the old raft, in order that he might meet her.

R. J. K.

In a Good Cause, Yes!

"Dear Miss Blake: Is it all right for a girl of 18 to kiss the man she loves good-by when he leaves for the front if she is not engaged to him?

"M. V. T."

In the interest of recruiting I herewith append my approval to a good-by kiss to a soldier leaving for the front if you have known the soldier for some time.

Tribune Cook Book

BY JANE EDDINGTON.

Another Canning Envoy.

IT would have been a gay and glorious time for me, if it had not been so arduous, being the sole judge of the conserved products from something over one hundred war gardens. It was a splendid chance, and necessary under the circumstances, to study canned and dried and jellied products in much more than our usual casual way.

There were three classes for me to judge and the points settled beforehand were variety (40), utility (40), and appearance (20). Thus technique was excluded, for the most part, although some parts of this exhibit showed that housewives are gaining greatly in this. Of the many things concluded, but these few can be mentioned:

Jellies and marmalades: Do not squeeeze the bag, but let juice simply drip out, and do not cook juice or fruit more than a few minutes after sugar is added. Crystal clear jellies are rare, and for these two reasons. Dark jellies are too common, instead of light ones, because the sugar is cooked too long.

Peaches: Almost no housewife packs peaches well or economically. It is easy and twice as many may be put into a single jar as when they are put in hit or miss. Drop in a half, pit down. Put silver tablespoon in jar, drop half peach into pit, and place in a second. It is a favorite notion of housewives that two or three pits improve the flavor of the whole.

Canned corn: From seeing many uneven looking cans of corn I have decided, for my own practice, to add boiling water to well packed but only half filled cans, first having ready enough corn cut from cob to fill up jar. As one cannot wait, wisely, to let water poured on a jar—filled only to within one-half inch of top—seep down through, when the can so filled has been processed it seems to contain little liquid, whereas it has a finer and more even appearance if liquid to near top.

* *

ASK ME! ASK ME!

TEACHER: I have no information whatsoever regarding the gentleman you mention.

FRANK F.: Some spiszerinktum to you, all right..

What a sight my skin was until I cleared it with Resinol

Even if the pimples, redness or roughness are severe and have resisted ordinary treatment, a little use of Resinol Ointment and Resinol Soap will usually bring out the skin's *real* beauty.

Resinol Ointment and Resinol Soap contain only the purest ingredients and gentlest medication, which physicians prescribe widely in the treatment of the skin. Sold by all druggists.

"Eyes of the World" Visions Scenery—The Rest? Well, Er

THE EYES OF THE WORLD
Produced by Clune Film Producing Co.
Directed by Lloyd Brown.
Presented at the Auditorium.
The Cast:

Aaron King Jr. [Art]....Jack Livingston
Sybil Andres [Nature].....Jane Novak
Edward Taine [Materialism].....
..... Jack McDonald
Mrs. Taine [The Age].Kathleen Kirkham
James Rutlidge Jr. [Sensuality]....
..... Edward Pell
Conrad La Grange [Civilization]..
.....Monroe Salisbury
Myra Willard [Symbol]...Lurline Lyons
John Willard [the Convict].....
..... Arthur Tavares
Louise Taine .....Beatrice Burnham
Brian Oakley .....Fred Burns
Yee Kee, Chinese Cook.....Ah Wing
Czar, Irish setter .....By Himself

By Mae Tinée.

AFTER a week of patient waiting for decorators to complete their labors of preparing the Auditorium for the winter season, "The Eyes of the World" opened Thursday evening on a satisfactorily large audience that seemed to mind not a bit the fact that scaffolding still reared its block head just in front of the balconies.

Two things especially to recommend attendance on the production in question are the facts that it is shown promptly on time and that the accompanying orchestration is delightful—if you care for the kind of orchestration. Otherwise it must be said that "The Eyes of the World" is by no means great. It's just good enough to pass muster, as to acting. Some of the scenic effects are, however, beautiful, and the sepia coloring lends decided attractiveness.

To prove that the world is full of folk with false ideals and that, after all, there is nothing good that is not inspired by nature, Harold Bell Wright brings forth a woman of the world and an unsophisticated girl to prove his point. (The picture, of course you know, was taken from the novel of the same name.)

The artist under the spell of the woman is saved time and time again by the violin playing of the girl, and, at last, with everything pure and beautiful and the cobwebs of illusion all swept away, he faces life that is life.

For those who demand excitement there is a kidnaping and a fight on a precipice. There is a most realistic and unpleasant drunken gentleman who dies at table. Otherwise the story winds its course rather slowly, it must be admitted—or so it seemed to me.

And there you have it—"The Eyes of the World." A bit long drawn out, entirely unconcentrated. Much scenery—not much else!

* *

COMMENT

Alfred Hamburger has organized the Continental Theaters corporation, of which he will be the director general. The new corporation has taken over all the Alfred Hamburger theaters. The personnel is said to be composed of representative Chicago citizens and several eastern capitalists desirous of entering the moving picture business on a large scale in the middle west. Arrangements have been nearly completed to announce the acquisition of one large loop theater and another is to be built.

* *

LOOP FEATURE FILMS

ALCAZAR, 60 West Madison—"Life's Whirlpool," with Ethel Barrymore.

AUDITORIUM, Congress, near Michigan—"The Eyes of the World," drama.

BANDBOX, Madison, near La Salle—"Wild and Woolly," with Douglas Fairbanks.

BIJOU DREAM, 114 South State—"Rasputin, the Black Monk," with Montagu Love.

BOSTON, Clark, near Washington—"The Runaway," with Julia Sanderson.

CASTLE, State, near Madison—"Barbary Sheep," with Elsie Ferguson.

CHICAGO, State, near Harrison—"The Rink," with Charles Chaplin.

COLONIAL, Randolph, near State—"The Whip," with Alma Hanlon.

GEM, 450 South State—"Shanghaied," with Charles Chaplin; vaudeville.

KOZY, 40 South Clark—"Tools of Providence," with William S. Hart.

LYRIC, State, near Jackson—"The Long Trail," with Lou Tellegen.

ORPHEUM, State, near Monroe—"Paradise Garden," with Harold Lockwood.

PASTIME, 66 West Madison—"The Foolish Virgin," with Clara Kimball Young.

PLAYHOUSE, Michigan, near Van Buren—"Sirens of the Sea," with Louise Lovely.

ROSE, 63 West Madison—"Rasputin, the Black Monk," with Montagu Love.

STAR, 68 West Madison—"One Law for Both," with Rita Jolivet.

U. S. MUSIC HALL, State, near Harrison—"Reno Bates," with William S. Hart; vaudeville.

WORLD, 61 West Randolph—"The Pedlar," with Joe Welch.

ZIEGFELD, Michigan, near Seventh—"The Countess Charming," with Julian Eltinge.

JANE NOVAK

WITZEL PHOTO

Bright Sayings of the Children

"The Tribune" will pay $1 for each childish saying printed. The only condition is the story told must never have been printed in any magazine or paper. Write on one side of the paper only. It is not possible to acknowledge or return unavailable contributions. Address bright sayings to Aunty Bee, "Tribune," Chicago.

Some time ago I was talking to a neighbor of mine who has three little boys, but no girls. She has trained these boys to wash dishes, sweep, and, in fact, do all the work the daughters usually have to do. We had been conversing some time out in the yard when suddenly there was a tremendous crash followed by dead silence. Suddenly the smallest boy came flying out of the house with a cup in his hand. "Look, look, mamma," he shouted, flourishing the cup in her face, "here is one we didn't break." L. R. D.

Unexpectedly I made a trip a few weeks ago to visit an aunt and three cousins, whom I had not seen for five or six years. My aunt was so overcome with joy and surprise that often tears would come to her eyes which she could not control. Sonny could not understand why she should cry and during one of these periods spoke up: "O, gee, maw, why the weeps when there's so much joy?" J. T. F.

I used to have a gentleman call on me twice a week and he usually brought along a nice box of candies. My little niece always begged to be allowed to stay up till he came. This evening, thinking it would please her, he brought along his usual box of candies and a smaller one for her. She did not say anything, but while I was taking her upstairs she said, "I guess he brings you a box of candies 'cording to your size." W. E. B.

Bundle Day in Evanston.

Today is bundle day in Evanston. The national surgical dressings committee has asked that all rags, tablecloths, bed spreads, sheets, etc., which are no longer in use, be washed up and tied in a bundle and placed on the front porch, where they will be picked up by members of the committee in automobiles.

* *

Party for Jackies Tonight.

The committee on dancing and entertainment of the War Recreation service has arranged an entertainment and dancing party to be held tonight for 200 sailors from the Great Lakes naval station. The dance will take place in Assembly hall, Fine Arts building.

With Your Auburn Hair, Grace, Avoid Pink or Red Garb

BY ANTOINETTE DONNELLY.

If you missed the Antoinette Donnelly series telling how she reduced Mrs. Eva Lane thirty-six pounds in six weeks, or how she added twenty pounds in five weeks to Miss Helene Barnett's weight, or how she corrected a head of dry, thin, falling hair and an oily scalp with dandruff, or the article on treating Miss Hill's complexion for pimples and blackheads, send a stamped, addressed envelope and the information will be mailed to you. Any other questions pertaining to beauty and hygiene will be gladly answered.

GRACE: Your auburn hair and brown eyes should make rich, dark brown, green, and peacock and navy blue especially becoming to you. Avoid, however, any shade of red or pink. The directions for the care of the hair are too long to print here, but if you will send me a stamped, addressed envelope I shall be glad to mail them to you.

FERN: INSOMNIA IS, AS A RULE, caused by a nervous condition or by generally impaired health. Walking and exercise are of great help in overcoming this. A long, brisk walk before retiring has a tendency to promote sleep. This simple exercise is also of benefit: Lie flat on your back without a pillow, feet uncrossed, and arms relaxed. Breathe in while you count six, exhale while you count six, then rest, breathing naturally for the same length of time. Be exact about the counting and continue the exercise until you feel sleepy. The rhythmic, steady breathing has a quieting effect on the nerves. If you send me a stamped, addressed envelope I shall mail you the directions for deep breathing.

HATTIE: ENLARGEMENT OF THE thyroid gland is nearly always an indication of goiter. Dieting and constitutional improvement will improve it and the application of local cold cloths will help. I would suggest that you consult your physician before trying home remedies of any kind.

The Successful Home Garden.

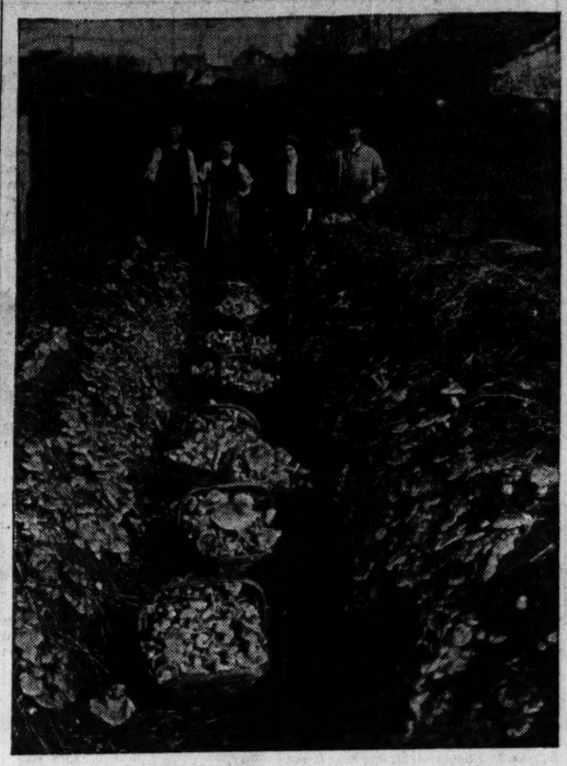

A MUSHROOM TRENCH IN ENGLAND.

The sides of the trench are inoculated with spawn; the trench is filled with straw, which is temporarily removed for the daily harvest. The method is entirely feasible in parts of Illinois.

Go to Church Sunday

The distinctive work of the churches should be the education, development and helping of what is essentially human in men, women and children. Persons can be very busy in this world, and may seem highly cultured and refined, and yet have scarcely any really human development and life. To help men and women to be humanly successful as well as outwardly successful, is the work of a living and worthy church. The church that succeeds in doing this is a success.

PERCY BILLINGS.

AMERICAN CATHOLIC.

American Catholic Church,
2950 Prairie-av.
Holy Mass at 8 and 11 a. m.
RT. REV. BISHOP LLOYD.
WELCOME.

BAPTIST.

FIRST BAPTIST CHURCH,
31ST-ST. AND SOUTH PARK-AV.
"THE CHURCH OF THE CORDIAL WELCOME."
William Holloway Main,
MINISTER.
11 a. m.: "Spiritually Minded." 7:45 p. m.: "Famous Hymns in Story and Song." Large chorus choir conducted by Mr. Daniel Protheroe, Director.

CATHOLIC.

OLD ST. MARY'S,
PAULIST FATHERS,
Wabash-av. and 9th-st.
Low Masses, 3, 6, 7, 8, 9, and 10 a. m.
High Mass, 11 A. M.
Paulist Choristers Assist at High Mass.
Sermon and Benediction, 8 P. M.

ST. PETER'S CHURCH,
CORNER POLK AND CLARK-STS.
FRANCISCAN FATHERS.
Masses—5:30, 7, 8, and 9.
High Mass—10:15.
Benediction Service—3 p. m.
Friday—7:30 p. m.

ST. DAVID'S,
EMERALD-AV. AND 32D-ST.
Halsted-st. car to 32d-st., walk 1 blk. east.
REV. J. McNAMEE, Pastor.
The best choir on the South Side, 100 voices.
J. Aloysius Schneider, Organist.
Last Mass, 11 O'Clock.

CHRISTIAN.

METROPOLITAN,
PEOPLE'S INSTITUTE AUDITORIUM,
Van Buren and Leavitt.
J. H. O. SMITH.
11 a. m.—"Church Growth."
8 p. m.—"A Soldier's Religious Experience."
A welcome like your mother's.

CONGREGATIONAL.

Pilgrim Congregational,
Harvard-av. and W. 64th-st.
DR. H. SAMUEL FRITSCH.
10:30 A. M.:
"I SHOULD WORRY!"
"It will do you good to come."

THE NEW FIRST CHURCH,
Ashland and Washington-blvds.
DR. CHARLES T. RAYLIS of BROOKLYN, N. Y., PREACHER.
10:30 a. m.: "The Ministry of Tears and Joy." 7:45 p. m.: "Helpful Salutations: The Church's Greeting to Strangers."
SPECIAL FESTIVAL SERVICE by the UNITED CHOIRS.

INDEPENDENT.

INDEPENDENT RELIGIOUS SOCIETY,
GRAND OPERA HOUSE.
M. M. MANGASARIAN.
Oct. 7: "Halt! Who Goes There?"
Oct. 14: "The Pope's Peace."
Oct. 21: "The Old and the New Russia."
Oct. 28: "The World After the War."
Secure reserved seats at Room 1307 Hartford Building.

CENTRAL CHURCH,
Auditorium Theater.
DR. F. W. GUNSAULUS
will speak at 11 A. M.
Doors open 10:30.

INTERDENOMINATIONAL.

PACIFIC GARDEN MISSION,
67 W. VAN BUREN-ST.
MEL TROTTER, Supt.
NOON MEETINGS NEXT WEEK.
SUNDAY, 10:30 A. M.—JAMES CALVERLY.
SUNDAY, 7:30 P. M.—EVANGELISTIC SERVICE. STRONG SPEAKER.
MEETING EVERY NIGHT, 7:30.

INTERDENOMINATIONAL.

UNION BIBLE CLASS,
Conducted by
THE MOODY BIBLE INSTITUTE
OPENING SESSION
NEXT SATURDAY, OCT. 6th,
AT MOODY CHURCH,
N. La Salle-st. and W. Chicago-av.
From 5:00 p. m. to 9:00 p. m.—
Continuous sessions
COME AND HEAR
DR. P. B. FITZWATER,
"THE BOOK OF GENESIS EXPLAINED."
MR. E. O. SELLERS
will relate War Zone experiences.
DR. E. F. COOK,
"WORLD-WIDE MISSIONS"
MR. W. W. KETCHUM,
Devotional and Inspirational Hour.
WATCH FOR PROGRAM NEXT WEEK.
ALL SESSIONS FREE.
PLAN TO ATTEND.
INTERDENOMINATIONAL.

THE BIG MOODY TABERNACLE,
North-av. and Clark-st.
HEAR
PAUL RADER,
Sunday morning at 10:30. Subject:
"Gathered Around What?"
Sunday evening at 7. Subject:
"Another World Series."
Song Service Conducted by
ARTHUR W. McKEE
AND LARGE CHORUS CHOIR.
GRAND RALLY
of Converts, Workers and Friends of the
MOODY GOSPEL MISSION
at the
BIG TABERNACLE,
FRIDAY, OCT. 5.
SPECIAL MUSIC.
PAUL RADER, Speaker.
MEETINGS EVERY NIGHT NEXT WEEK except Monday.
Doors open at 7 p. m. Admission and all seats free.
PAUL RADER, Speaker.

PRESBYTERIAN.

SECOND PRESBYTERIAN CHURCH,
Michigan-av. and 20th-st.
11 A. M.:
"Reintroductions."
7:45 P. M.:
"Rummage Sale Religion."
Soldiers and sailors hospitably welcomed at both services.
REV. CHARLES FREDERICK WISHART, D. D., Minister.

THIRD PRESBYTERIAN,
Ashland-blvd. and Orden-av., near Madison-st.
GEO. L. ROBINSON, D. D.,
Preaches every Sunday at 10:30 a. m. and 7:45 p. m.

METHODIST EPISCOPAL.

FIRST M. E. CHURCH,
S. E. Cor. Clark and Washington-sts.
In the heart of the Loop.
Rev. William Macafee, Pastor
At 10:40 a. m.—Dr. John Wesley Hill.
At 7:30 p. m.—The pastor: "Does Dying for One's Country Save One's Soul?"
Dr. John Wesley Hill,
Noted Preacher and Lecturer,
will speak at the First M. E. Church, cor. Clark and Washington-sts., Sunday morning at 10:40. Subject:
"The Meaning and Mission of the Flag."

20TH ANNIVERSARY OF THE DEDICATION.
ST. JAMES METHODIST EPISCOPAL CHURCH,
ELLIS-AV. AND 46TH-ST.
11 A. M.:
"TEMPLE OF GRACE."
8:00 P. M.: ANNIVERSARY PLATFORM MEETING. ADDRESSED BY MR. ALBERT W. HARRIS AND MR. ROY O. WEST. PROF. EXCEL SINGS.
W. R. WEDDERSPOON, PASTOR.

NEW THOUGHT.

CHURCH OF THE NEW CIVILIZATION.
DR. JULIA SETON, FOUNDER.
DRILL HALL,
MASONIC TEMPLE,
SUNDAY, SEPT. 30, 11 A. M.
SPEAKER,
DR. JULIA SETON,
SUBJECT,
"THE SINGLE EYE."

SWEDENBORGIAN.

REV. PERCY BILLINGS
Will conduct services on Sunday morning at 11 o'clock in his reception rooms, 51-58 KIMBARK-AV.
Subject of discourse: "The Great Struggle: Its Inner Causes and the Good It Is Doing."
A HEARTY WELCOME.

ZION.

ZION.
COME AND HEAR
VOLIVA
OF ZION CITY AT
ZION TABERNACLE,
MICHIGAN-AV. AND 26TH-ST.
(Get off at 26th-st.)
LORD'S DAY, SEPT. 30, 1917.
AT 3 P. M.
SUBJECT:
"THE BOOK OF REVELATIONS ANALYZED WITH REFERENCE TO
THE CLOSE OF THE GOSPEL AGE.
THE SECOND COMING OF CHRIST.
THE RAPTURE.
THE REIGN OF ANTICHRIST.
THE SEVEN SEALS.
THE SEVEN TRUMPETS.
THE SEVEN VIALS.
THE BATTLE OF ARMAGEDDON.
THE GREAT WHITE THRONE JUDGMENT.
THE MILLENNIAL REIGN OF CHRIST.
DIVINE HEALING MEETING EVERY TUESDAY AT 3 P. M.
All Welcome. All Seats Free. Free-will Offerings Only Received. "CHRIST IS ALL AND IN ALL."

MISCELLANEOUS.

Chicago Ethical Society,
The Playhouse, 410 S. Michigan-av. at 11 o'clock.
New season opens tomorrow, Sunday, Sept. 30.
Lectures by
MR. HORACE J. BRIDGES.
Sept. 30—"THE POPE AND THE PRESIDENT."
Oct. 7—"Military Duty and the Conscientious Objector."
Oct. 14—"Free Speech in War Time."
All seats free. The public is cordially invited.

THEOSOPHICAL LECTURES
Rm. 706 Fine Arts Bldg., 410 S. Michigan. Today [Saturday]—Public lecture, 3:30 sharp.
Sunday—Class and information, 2 to 4 p. m. Free stereopticon lecture at 8 p. m. "The Goal of Human Life."

Clysmic— Of Course

Because connoisseurs know it so well that they won't have any other sparkling table water at their clubs or at home.

15 grains of Lithia Salts to the gallon.
Sold everywhere in splits, pints and quarts only.

Don't accept ordinary waters

Insist on genuine CLYSMIC The King of Table Waters

Ask For—Get Horlick's The ORIGINAL Malted Milk

Safe Milk For Infants & Invalids

A Nutritious Diet for All Ages. Keep Horlick's Always on Hand. Quick Lunch; Home or Office.

Lyon & Healy Hall
Ground Floor, Jackson and Wabash
JOHN McCORMACK
Records and Other Latest Victor Records
10 to 5 o'Clock.
Admission without charge. Come!

AMUSEMENTS

OLYMPIC | BEST SEATS $1.00. LAST MAT. TODAY
A. H. WOODS' BIG FARCE HIT
Parlor, Bedroom and Bath
With FLORENCE MOORE.
MOVES TO COLONIAL NEXT SUNDAY
BEGINNING SUNDAY
—SEAT SALE NOW—
OLIVER MOROSCO Presents
THE MERRY MUSICAL FARCE
CANARY COTTAGE

COHAN'S GRAND | LAST MAT. TODAY
LAST TWO PERFORMANCES OF
CAPTAIN KIDD, Jr.
COHAN & HARRIS' SPARKLING COMEDY
TOMORROW EVENING
MR. LEO
DITRICHSTEIN
IN A ROMANTIC DRAMA
THE JUDGE OF ZALAMEA
SEATS NOW ON SALE

MAJESTIC SUPREME VAUDEVILLE
LINA ABARBANELL
ARTHUR SULLIVAN & MERCEDES CLAR
NELLIE and SARA KOUNS
MEDLIN, WATTS & TOWNE—LESTER, LOCKETT & BROWN—THE GLADIATORS
"The Four Husbands" With JACK DOYLE and BETTY ANNE
RETREAT OF THE GERMANS AT THE BATTLE OF ARRAS
NIGHTS 15-25-50-75c | MATS. DAILY 15-25-50c, SAT. & SUN. $1.00

STRAND THEATER | BOSTON ENGLISH OPERA COMPANY
WABASH AVE. AT 7TH ST. Tel. Har. 3500
STARTING NEXT MON. DAY NIGHT
Il Trovatore
COMPANY OF 80. ORCHESTRA OF 35
NIGHTS, 50c, 75c, $1.00. WED. and SAT. MATS., 25c, 50c. Subscription and Single Seats Now Selling.
STARCK PIANO USED EXCLUSIVELY

PALACE GRAND & VAN BUREN
JOSEPH E. HOWARD & CO.
HERBERT CLIFTON—HUFFORD & CHASE
HASSARD SHORT & CO.
YOUNG & WALDRON—HARDY BROTHERS
WILLIAMS & WOLFUS
Retreat of the Germans at the Battle of Ivry
NIGHTS 15-25-50-75c | MATS. DAILY 15-25-50c, WED. & SAT. & SUN. $1.00

BLACKSTONE First Play Tomorrow Night
From Five Sensational Months at the Eltinge Theater, N. Y.
Maugham's Surprising, Thrilling, Startling, Laughable Comedy of American Abroad.
"OUR BETTERS"
Amazing Original Cast:—CHRYSTAL HERNE, ROSE COGHLAN, LEONORE HARRIS, FRITZ WILLIAMS, Etc.

PRINCESS | Mat. 2:15 Today
SUNDAY NIGHT, TOO
THE NEW SEASON'S TERRIFIC HIT
THE MAN WHO CAME BACK WITH MARY NASH

JONES, LINICK & SCHAEFER'S
RIALTO STATE ST., between Jackson & Van Buren
—CONTINUOUS VAUDEVILLE—
Fiddler & Cole | JOE K. WATSON
Kashner Sisters | KATHRYN MILLS
OTHER BIG HEADLINERS
11 A. M. to 11 P. M. Come Any Time. Smoking Permitted on Mezzanine Floor.

POWERS' Evs. Except Sunday, $1.00
MATINEE TODAY at 1:30
CHARLES FROHMAN Presents
OTIS SKINNER in
MISTER ANTONIO
By BOOTH TARKINGTON
SEATS NOW SELLING TO OCTOBER 20TH

GARRICK | Evs. Ind. 50c, $1.00 MAT. TODAY 2:00
THE 13th CHAIR
With ANNIE RUSSELL
GREATEST OF ALL MYSTERY PLAYS

LA SALLE THEATRE TELEPHONE MAIN 500
MATINEE TODAY Evs. 8:15
SMARTEST OF MUSICAL COMEDIES
"OH BOY"
JOSEPH SANTLEY

ILLINOIS MATINEE TODAY $1.50 BEST SEATS
William Courtenay Thos. A. Wise
"PALS FIRST"
LAST THREE WEEKS
Extra Mat. COLUMBUS DAY—Best Seats $1

CORT — 6TH BIG WEEK
OLIVER MOROSCO'S MATINEE TODAY
—Upstairs and Down—
By FREDERIC and FANNY HATTON
THE SEASON'S LAUGHING HIT
Evs. & Sat. Mat., 50c-$2—Wed. Mat. $1.50

CUBS vs. BOSTON
—BASEBALL TODAY—
WEEGHMAN PARK
North Clark and Addison Sts.
GAME STARTS AT 3 P. M.
Reserved Seats at A. G. Spalding & Bros., 28 S. Wabash Ave. Cent. 5143

JONES, LINICK & SCHAEFER'S
COLONIAL VAUDEVILLE
Also "THE WHIP" Broadway Cast
CONTINUOUS 11 A. M. to 11 P. M.
Next Sunday—Seats on Sale Now.
"PARLOR, BEDROOM AND BATH" With FLORENCE MOORE

THE PLAYHOUSE REG. MATS. TODAY & Oct. 1
MONDAY
THE STUART WALKER CO.
IN BOOTH TARKINGTON'S
"SEVENTEEN"
SEATS NOW Evs. 8:15 Sat. Mat. 2:15 Wed., Thurs. Mats. 2:00

COLUMBIA | Matinee Daily
HIGH-CLASS BURLESQUE
Frank Finney and the Bostonians
—NEXT—BEN WELCH—

IMPERIAL BARGAIN MAT. TODAY 25c
"THE WHITE SLAVE"
NEXT WEEK—"A Little Girl in a Big City"

The Tribune's circulation is the result of the confidence of its readers in its news and advertising columns.

Horlick's
ORIGINAL
...ed Milk
Safe Milk For Infants & Invalids
Substitutes Cost YOU Same Price
...us Diet for All Ages.
...ick's Always on Hand
...nch: Home or Office.

& Healy Hall
...oor, Jackson and Wabash
McCORMACK
Other Latest Victor Records
10 to 5 o'Clock.
without charge. Come!

MUSEMENTS
C | BEST SEATS $1.50 LAST MAT. TODAY
...OODS' BIG FARCE HIT
Bedroom and Bath
FLORENCE MOORE
COLONIAL NEXT SUNDAY
...NNING SUNDAY
...EAT SALE NOW—
...R MOROSCO Presents
...ERRY MUSICAL FARCE
...RY COTTAGE
...S GRAND | LAST MAT. TODAY
...VO PERFORMANCES OF
...AIN KIDD, Jr.
...ARRIS' SPARKLING COMEDY
...RROW EVENING
MR. LEO
...ICHSTEIN
ROMANTIC DRAMA
...DGE OF ZALAMEA
...ATS NOW ON SALE
...STIC SUPREME VAUDEVILLE
...ABARBANELL
...LIVAN & MERCEDES CLARK
...IE and SARA KOUNS
...ATTS & TOWNE—LEIPZIG
...BROWN—THE GLADIATORS
...usbands" With JACK BOYLE and KITTY BRYAN
...T OF THE GERMANS
BATTLE OF ARRAS
...ATS. 15-25-50c, EX. | Tel. Cent. 6480
...AILY SAT. & SUN.
...N D | BOSTON ENGLISH OPERA COMPANY
...ER ... AT 7TH ST. Tel. Har. 904
...Il Trovatore
...F 60. ORCHESTRA OF 35
75c. $1.00. WED. and SAT.
...c. 50c. Subscription and ... Seats Now Selling
...ANO USED EXCLUSIVELY
...CE GREATER VAUDEVILLE
...E. HOWARD & CO.
...IFTON—HUFFORD & CHAIN
...RD SHORT & CO.
...LDRON—HARDY BROTHERS
...LLIAMS & WOLFUS
...Germans at the Battle of Arras
...ATS. 15-25-50c, EX. | Majestic
...AILY SAT. & SUN. | 7260
...STONE First Time Tomorrow Night
...sational Months at the Hudson Theater, N. Y.
...Surprising, Thrilling, Startling.
...nedy of Americans Abroad.
... BETTERS"
...al Cast:—CHRYSTAL HERNE, ...ILAN, LEONORE HARRIS, ...Z WILLIAMS, Etc.
...S | Mat. 2:15 Today
...NDAY NIGHT, TOO
... SEASON'S TERRIFIC HIT
...MAN WHO
... BACK WITH MARY NASH
...LINICK & SCHAEFER'S
...TO STATE ST., between Jackson & Van Buren
...TINUOUS VAUDEVILLE—
... Cole | JOS. K. WATSON
... Sisters | KATHRYN MILLS
...ER BIG HEADLINERS
...o 11 P. M. Come Any Time.
...ermitted on Mezzanine Floor.
... Eves., Except Sunday, 8:20 MATINEE TODAY at 2:30
...ES FROHMAN Presents
...SKINNER in
...TER ANTONIO
...OOTH TARKINGTON
...SELLING TO OCTOBER 20TH
...CK | Eves., Inc. Sun., 8:30 MAT. TODAY 2:30
...13th CHAIR
...ANNIE RUSSELL
...OF ALL MYSTERY PLAYS
...LLE TELEPHONE MAIN 930
...E TODAY Eves. 8:15
... OF MUSICAL COMEDIES
...OH BOY"
...EPH SANTLEY
... MATINEE TODAY BEST SEATS $1.50
...urtenay Thos. A. Wise
...LS FIRST"
...ST THREE WEEKS ...OLUMBUS DAY—Best Seats $1
... 6TH BIG WEEK
...OSCO'S MATINEE TODAY
...airs and Down—
...RIC and FANNY HATTON
...ASON'S LAUGHING HIT
... vs. BOSTON
...ASEBALL TODAY—
...GHMAN PARK
...ark and Addison Streets
... STARTS AT 3 P. M.
... at A. G. Spalding & Bros.
...abash Ave. Cent. 5183
... LINICK & SCHAEFER'S
...NIAL Last Times Today VAUDEVILLE
...E WHIP," Brady's Picture
...OUS 11 A. M. to 11 P. M.
...unday—Seats on Sale Now
... BEDROOM and BATH
...h. FLORENCE MOORE
...YHOUSE BEG. NEXT MONDAY Oct. 1
... STUART WALKER CO.
...OOTH TARKINGTON'S
...VENTEEN"
...W Eves., Sat. Mat., 50c to $2.00 Wed., Thurs. Mats., 50c-$1.50
...BIA | Matinee Daily
...-CLASS BURLESQUE
...ney and the Bostonians
...EXT—BEN WELCH—
...AL BARGAIN MAT. TODAY 15c, 25c, 35c
... WHITE SLAVE"
...—"A Little Girl in a Big City."
...ibune's circulation is
...ult of the confidence
... readers in its news
...vertising columns.

Society and Entertainments

The Wedding Bells One Constant Peal Hereabouts Today

TODAY'S calendar is filled with weddings, and Evanston is the center of hymeneal activities. Miss Eva Lillian McElveen, daughter of the Rev. and Mrs. William T. McElveen, will be married this afternoon to Leslie Brown Krumsick of Edgewater at the First Congregational church of Evanston, of which the bride's father is the pastor.

Miss McElveen will be attended by Miss Margaret Bong of Chicago as maid of honor and by Miss Frances Eaton of Chicago and Miss Grey De La Mater of Evanston as bridesmaids. William Krumsick, father of the bridegroom, will be best man and the ushers will be Reginald Shaw of Chicago and Walter C. Eckhardt, John Somerville, and James McMurchy of Evanston.

Dr. McElveen will perform the ceremony, after which there will be a reception at the family residence. The couple will live in Evanston.

Another Evanston bride of today will be Miss Mabel Marie Shoemaker, daughter of Mr. and Mrs. Peter Rolland Shoemaker, who will be married at 8:30 o'clock to Lieut. George Snow Valentine Jr. of Evanston. The ceremony will be performed at the residence of the bride's parents. Miss Mary Valentine, sister of the bridegroom, will be maid of honor, and Lieut. Stanley Anderson of Lake Forest will be best man. The couple will live at Rockford during Lieut. Valentine's period of service there.

Many Chicago people are sending congratulations today to Miss Eleanor Baxter, sister of Mrs. Volney Foster, who will be married in New York this afternoon to C. Perry Beadleston of New York. Miss Baxter's parents, former Gov. and Mrs. George White Baxter of Tennessee, have a summer home on Long Island. Mr. and Mrs. Foster are in New York for the wedding, as are Mrs. Evelyn Toulmin of Paris, Mrs. Russell Burrage of Beverly Farms, Mass., and Charles McGhee Baxter, sisters and brother of the bride. Miss Baxter often has been a guest of Mrs. Foster in Lake Forest, who will act as her matron of honor.

The Rev. D. T. Denman of the First Baptist church of Oak Park will perform the marriage ceremony this evening at the church for his daughter, Eleanor Levering, who will be married to W. W. Krogman. After the wedding ceremony there will be a reception in the parlor of the church.

The wedding of Miss Marjorie Waller Pank, daughter of Mr. and Mrs. Waller Pank of Evanston, and Harold Hinchman Day will take place this evening at St. Luke's church of Evanston. Later there will be a reception at the residence of the bride. The couple will be at home in St. Louis.

Miss Marjorie Ruggles Lane, daughter of Mr. and Mrs. John Lewis Lane of Glencoe, will be attended by her two sisters as matrons of honor at her marriage this evening to Frank Paxton of Kansas City, Mo. They are Mrs. John Drummond Galbraith of Evanston and Mrs. John Bailey Gage of Kansas City, who had a double wedding a year ago. Miss Harriet Hollingshead of Chicago will be bridesmaid and Edwin P. Flynn of Kansas City will be best man. The ceremony will be performed in the Glencoe Union church.

The marriage of Miss Gretchen Hyman, daughter of Mr. and Mrs. Joseph Hyman of 4617 Ellis avenue, to Simon E. Obermeyer, son of Mr. and Mrs. E. Obermeyer of St. Louis, Mo., will take place next Saturday evening at the Congress hotel.

Announcement is made by Mr. and Mrs. Harold Sherwood of 316 Marion street, Oak Park, of the marriage of their daughter, Adeline Reeves, to Harold Horace Higgie, son of Mrs. M. J. Higgie of 4925 Blackstone avenue, which took place on Thursday. Mr. Higgie is stationed at Camp Grant, Rockford.

The marriage of Miss Lena Kovachevick, daughter of Mr. and Mrs. Elias Kovachevick of 4311 Wentworth avenue, to Mitchell Rajkovich will take place today.

Miss Ruth Marguerite Brann, daughter of David Brann of 503 South Kilbourn avenue, will be married today to David A. McWhinnie.

The wedding of Miss Regina Adelaide Dungan, daughter of Mr. and Mrs. C. P. Dungan of Oak Park, and O. W. Williams, son of Judge and Mrs. William B. Williams of Napier, Mich., will take place today.

The wedding of Miss Ruth S. Wilharts, daughter of Mr. and Mrs. William Wilharts of 5200 South Park avenue, to Samuel Edward Hirsch, son of Dr. and Mrs. Emil G. Hirsch, will be held Oct. 6 at the Standard club.

* *

CLUB NOTES

The meetings of the State Federation of Women's Clubs, to be held at Sinai temple Nov. 13 to 15, will be different from those of the last few years. They will be largely concerned with the war and what club women can do to help the country. At the second all day session of the state board yesterday the following "war measures" were discussed and approved as recommendations to be brought up before the federation meeting: Special effort to enlist young women for hospital training as war nurses; the serving of wheatless meals, and the encouraging of young women to take civil service examinations in order to fit themselves for the government positions as stenographers and typists.

Dr. Violet Palmer Brown suggested a plan for a "Little Mother's league," which should enlist all the school girls from 11 to 14 years of age, and endeavor through the public schools to give them training in infant hygiene.

Attention is called to the fact that the next meeting of the Lloyd George chapter, Daughters of the British Empire, will be held Monday evening, Oct. 1, at the War shop, 1202 Stevens building, at 7:30 o'clock, instead of Tuesday evening.

The opening meeting of the Birchwood Morning Musical club will be held the morning of Oct. 4 at the Rogers Park Woman's club. A program will be given by the artist members, assisted by Mrs. Madison Jordan.

TRIANGLE PLAYS AND TRIANGLE DAYS AT THE FOLLOWING THEATERS TODAY
BELLE BENNETT—"Bond of Fear"
HARPER—53rd St. and Harper Ave.
VISTA—422 E. 47th St.
LAKE SHORE—3175 Broadway.

Mrs. Edith S. Aplin

Church and social circles of the city will be interested in the announcement made yesterday of the engagement of Mrs. Edith S. Aplin of Almond, Wis., to the Rev. William Halford Pierce, pastor of the Trinity Methodist Episcopal church. The wedding ceremony will be performed on Oct. 9 by Bishop Thomas Nicholson.

Reid Makes Portrait of Capt. W. A. Moffatt

BY LOUISE JAMES BARGELT.

Robert Reid, member of the National Academy of Art and the National Institute of Arts and Letters, who has been in Chicago for some months executing various commissions for the government, as well as for individuals, has just completed a "portrait impression" of Capt. W. A. Moffatt of the Great Lakes naval station.

Mr. Reid, who designed the huge war painting at Michigan and Randolph on THE TRIBUNE'S big bulletin board, is represented in the permanent collections of many of the most prominent galleries in the country, among them the Albright gallery, Buffalo; the Metropolitan gallery, New York, and the Corcoran gallery, Washington. He has taken medals at the different expositions since 1893, his last being a gold one at the San Francisco exposition in 1915.

* *

SOCIETY NOTES

There will be a harvest home dinner dance at the Midlothian club this evening.

Members of the Exmoor Country club of Highland Park may find out this evening just how delicious a meal they may have by following out Hoover directions in the ordering of their home menus. Instead of the regular autumn harvest home festival there will be a conservation dinner planned by Mrs. Mackin, the house mother of notable resourcefulness, to comply with government recommendation.

Mr. and Mrs. Frederick D. Countiss entertained forty guests last evening at dinner at their Lake Geneva home. Col. Robert M. Thompson and W. H. Stayton of the Navy league were guests of honor.

Mrs. Enos M. Barton and her family, who spent part of the summer at Glen Harbor, Mich., will not return to their home in Hinsdale, but have taken a house at 5747 University avenue.

Dr. J. Clarence Webster, who has been in Canada for some time to regain his health, has returned and is at the University club.

* *

Plan Evanston Registration.

Evanston women may expect the census taker at their door almost any time now. Plans to obtain a complete registration of all women in order properly to regulate their war efforts were completed yesterday by the appointment of a special subcommittee by the war council census committee. Mrs. W. A. Locy is to be chairman and she will have associated with her Mrs. James A. James, Mrs. R. H. McColl, Mrs. T. W. Robinson, Mrs. George Olmsted, and Mrs. C. Cartwright.

Judge O. N. Carter was appointed chairman of a committee he will appoint to assist C. W. Folds and Augustus Knight in conducting a campaign for the sale of the new issue of Liberty loan bonds.

* *

Kinsolving Musical Mornings.

The net proceeds of the Kinsolving musical mornings, which will begin on Tuesday morning, Nov. 6, at the Blackstone hotel, will be given to the Naval Relief society. Among the patronesses are Mrs. Frank O. Lowden, Mrs. J. Ogden Armour, Mrs. F. T. A. Junkin, Mrs. William J. Chalmers, Mrs. Stanley Field, Mrs. Joseph N. Eisendrath, Mrs. George M. Pullman, Mrs. Frederic W. Upham, and Mrs. Charles Garfield King.

MUTUAL BIG STARS ONLY PICTURES
AT THESE THEATERS TODAY
WM. RUSSELL—"High Play"
GARFIELD—55th and Halsted Sts.
MARJORIE RAMBEAU — "The Greater Woman"
EDWARDS—2419 Wentworth Ave.
JULIA SANDERSON—"The Runaway"
ALCAZAR—69 W. Madison St.
MARGARITA FISCHER — "The Butterfly Girl"
METROPOLE—238 W. 31st St.
MARY MILES MINTER—"Charity Castle"
DREXEL—63rd St. and Drexel Ave.
BIOGRAPH—2433 Lincoln Ave.
WM. RUSSELL—"Pride and the Man"
ROGERS—2516 Fullerton Ave.
MARGARITA FISCHER—"Miss Jackie of the Navy"
TRIANGLE—7219 Wentworth Ave.
GAIL KANE—"Souls in Pawn"
PHOENIX—3104 S. State St.
MARJORIE RAMBEAU—"The Debt"
MAPLEWOOD—2811 Diversey Blvd.
GAIL KANE—"Whose Wife."
STRAND—Maywood Ill.
GAIL KANE—"The Upper Crust"
WILLARD—340 E. 51st St.
GAIL KANE—"The Bride's Silence"
BRYN MAWR—1125 Bryn Mawr Ave.
GERMANIA—1550 N. Clark St.

All Lake Forest Divided Into Two War Relief Camps

BY CINDERELLA.

THE polite world of Lake Forest divides itself into two special camps of a Saturday morning—that is, the women do. And one camp goes to the Red Cross shop in the north end of Market square and makes kit bags for Pershing's men in France. The other camp migrates to the south side of the square and makes and fills kit bags for the jack tars at Great Lakes.

Both objects are so attractive you hardly know which one to choose. What could be nicer than to sew little khaki denim cases tight as one knows how with little braids and fasteners and things for our brave fighting men in France? Unless, f'rinstance, it should be sewing little dark blue denim cases for the comforts of our jack tars.

Every Sunday morning Mrs. Frank Hibbard and the women of the committee, her sister, Mrs. Goodman, Mrs. Philip Armour, Mrs. Charles Dewey, Mrs. Addison Stillwell, Mrs. Stanley Keith, and Mrs. Laurance Armour, one or all, betake themselves to Great Lakes and distribute the cases among the men who are off for active service.

And the men are crazy about them, too, meaning, of course, the cases, which have the nicest necessary things in the pockets—a little new testament, the tiniest, thinnest book, of which lovely little Mrs. Philip Armour—she of the big gray eyes and shining gold hair—has given thousands. They must have sharp eyes, those tars, to read such teeny print. And then tooth and shaving brushes and needles and pins and buttons and thread and scissors and combs and soap, etc. Up to date, over 4,000 of these cases have been made this summer. Among the faithful workers are Mrs. Charles C. Adsit, Mrs. George Fisher, Mrs. Bert Walker, Mrs. Ford Carter, Mrs. Dudley Rutter, Mrs. Mark Cummings, Mrs. Winchell, Mrs. William Burton, Mrs. Seaverns, Mrs. George Marcy, Mrs. George M. Reynolds, and Mrs. Earle Reynolds.

Across the way in the Red Cross Pershing stronghold, Mrs. William Martin is in charge and her workers include Mrs. Horace Martin, Mrs. Sam Chase, Mrs. Chatfield-Taylor, Mrs. Robert McGann, Mrs. George McLaughlin, Mrs. Orville Babcock, Mrs. Pauling, Mrs. Reuben Donnelley, Mrs. Albert Day, Mrs. Granger Farwell, Harriet McLaughlin, the Clow girls, and many more.

Course, in these Lake Forest temples of war work, as here in town, there are those gay butterflies who float in at 12, flitting airily from one choice flower of timely and up to date news to another, until it's time for lunch and golf at Onwentsia. Only their guardian angel knows if they say "they were making kit bags all the morning."

Do not waste fruit in Summer and pay dearly for it in Winter

SAVE THE FRUIT CROP

Store up an extra supply of preserves jams jellies

"Sweeten it with Domino"

Granulated, Tablet, Powdered, Confectioners, Brown

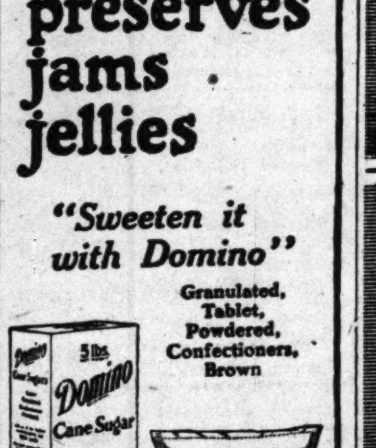

Sold in 2 and 5 lb. cartons and in 5, 10, 25 and 50 lb. cotton bags

WOMEN IN WARTIME

THE Gen. Henry Dearborn chapter of the D. A. R. has had in operation for some time one of the most effective of the smaller war relief organizations in the city. It is known as the hospital aid committee and has been doing a vast amount of work at its headquarters in the 800 block on Michigan avenue.

Yesterday groups of passersby were attracted to the show windows by the sight of piles of gayly colored Christmas bags which the members of the committee and their friends were packing. These are made of attractive chintz in an appropriate holly design, with an American flag stitched on the outside.

Inside are all the things that a convalescent French soldier would get comfort from in a hospital.

Two hundred of the bags were filled yesterday and sent to the American fund for French wounded, which is now an auxiliary of the Red Cross.

In addition to the big bags for the big men there are piles of little red and pink and green and yellow silk bags for the little Belgians, and these are filled with little toy dogs and trains and milk wagons and other fascinating things to bring joy and a little bit of Christmas to the children.

At a meeting of the Church federation yesterday at 120 West Adams street the labor standards of the committee on women and children in industry and the Woman's Trade Union league of the woman's committee were enthusiastically indorsed. It was voted to send a letter to Jeannette Rankin commending her work in congress concerning standards for women and children.

Miss Harriet Vittum, director of the woman's committee, spoke yesterday to the local unit of the woman's committee in Jacksonville. Mrs. Frederic Dow addressed the members of the W. C. T. U. of Yorkville last night.

Three more organizers are being sent out by the woman's committee, C. N. D., to establish local units of the C. N. D. through the state. They are Miss Alice Thompson, Mrs. Kate Wood Ray, and Mrs. George V. McCune. This makes six organizers working through Illinois.

The woman's registration committee, C. N. D., is greatly in need of a volunteer clerical force. There is a vast amount of clerical work which must be done in connection with the registration and Mrs. Dickey is asking on all sides for young women to help her in this work. Women who have their own typewriters will be welcomed.

The women lawyers of Chicago who are too busy during the day to spend much time in the war relief shops are to make surgical dressings in the rooms of the Chicago Woman's club every Wednesday night.

The Evanston Woman's club is about to start a campaign to raise $2,412 for the purpose of giving an ambulance for use in France.

OBITUARY.

Albert Erickson, Leader in the 26th Ward, Is Dead

Albert Erickson, 4249 Greenwood avenue, died yesterday following an operation. He was conspicuous in Republican politics and was a high degree Mason. He was a candidate for secretary of state at the last Republican state primaries and was strongly supported in many counties. He was recognized as one of the leaders of the Twenty-sixth ward organization. Surviving him are his widow and one son. Funeral services will be held at his late residence tomorrow afternoon. Burial at Rosehill.

Canadian Woman Leaves 331 Direct Descendants

Ottawa, Ont., Sept. 28.—Leaving 331 descendants in direct line, Mrs. Jean Baptiste Bigras died here at the age of 98. She was mother of two sons and ten daughters and had seventy-nine grandchildren, 212 great-grandchildren, and twenty-eight great-great-grandchildren.

WILLIAM H. DUFF, a resident of Chicago since 1881, died on Thursday at his residence in River Forest. He was 69 years of age and a veteran of the civil war, having served with the Eighth Illinois cavalry. He was a member of U. S. Grant Post, G. A. R., and the Borrowed Time club of Oak Park. He is survived by his widow and two daughters, Eleanore E. and Mrs. R. A. Hoagland of Winnetka.

DEATH NOTICES.

IN MEMORIAM.

FRANKLIN—In loving memory of Nannie Hill Franklin, Sept. 29, 1916.

BUDINGER—Antoinette Budinger [nee Schumacher], in her eightieth year, Thursday morning, Sept. 27, 1917, wife of the late John M. Budinger, dearly beloved mother of Mrs. Edward Haberstroh [Holly, Colo.], Mrs. J. B. Smith, John B. [Minneapolis, Minn.]; Peter, Mrs. D. A. Johnson [Omaha, Neb.], Mrs. H. E. Fuller [De Witt, Ia.], Nicholas J., Jacob J., Michael J., Benjamin F., and the late Frank E. Budinger, and fond sister of Mrs. K. Pfeiffer [Milwaukee, Wis.]. Funeral Saturday 10 a. m. from her late residence, 8419 Flournoy-st., to Our Lady of Sorrows' church, Jackson and Albany-av., where solemn requiem high mass will be celebrated. Burial at Mount Carmel cemetery by autos. Kindly omit flowers.

CAREY—Anna Weldon Carey, Sept. 26, beloved wife of J. H. Carey, sister of Mrs. J. H. Nader of St. Louis. Funeral Sunday, Sept. 30, at 1:30 p. m., from late residence, 6432 Kimbark-av., to St. Clara's church, 64th-st. and Woodlawn-av.; autos to Calvary.

COURTNEY—William J. Courtney, Sept. 28, beloved husband of the late Mary, nee Conway, father of Sister Mary Jarlath, Sister Mary Madaline, Dell M., Mrs. James Hughes, William J., Michael J., Terrance F., and the late John Courtney, at residence, 4853 Monroe-st. Funeral Sunday, Sept. 30, at 10:15 a. m. to Resurrection church. Autos to Mount Carmel.

CRACKO—Abe Cracko, son of Mr. and Mrs. Louis Cracko, Friday a. m. Burial from 2745 N. Kedzie-av. to Waldheim cemetery.

CRIBB—Ira Cribb, Sept. 27, 1917, beloved husband of Ellen Cribb, fond father of Roy, stepfather of Thomas, James, and Ellen Manning, brother of Mary Ann Blodgett, member of John A. Logan post, Evanston, Ill., No. 96, Regular Illinois Volunteer Infantry. Funeral Sunday, Sept. 30, at 10 a. m. from late residence, 4029 Wilcox-st., to St. Mel's church. Autos to Mount Carmel. Lake County papers please copy.

DALTON—Samuel Dalton, Sept. 27, 1917, in his 68th year, at his residence, 1031 Bryn Mawr-av., corner Kenmore-av., husband of Katherine M. Dalton, father of Mrs. C. B. Cleaver, Maj. E. C. Dalton, Mrs. J. A. MacLean, and Mrs. Arthur Dalton. Funeral services from Church of the Atonement, corner Kenmore and Ardmore-avs., Monday, Oct. 1, 1917, at 2:30 p. m. Interment at Rosehill, private.

DAVIES—Mary C. Davies, Sept. 28, beloved wife of Thomas Davies, daughter of Mrs. Jonathan Smith and sister of Fred D. and Miss Susan D. Smith and Mrs. Geo. Morgan. Funeral Sunday, Sept. 30, at 2:30 p. m., Western Springs, Ill. Interment Hinsdale.

DEUTSCH—Irma Deutsch, beloved wife of Joseph Deutsch, fond mother of Mrs. Serene Hulbsch, Mrs. Gisella Roth, Siegmund, and Simon Deutsch. Funeral Sunday, Sept. 30, 12 m. from chapel, 4649 Prairie-av., autos to First Hungarian cemetery at Waldheim.

DUFF—William H. Duff, Sept. 27, husband of Jean [nee Shedden], father of Eleanore E. and Mrs. R. A. Hoagland. Funeral services at his late residence, 97 Keystone-av., River Forest, Ill., Sunday, Sept. 30, at 2:30 p. m. Burial Monday at Huntley, Ill., private. Member of Grant post, G. A. R.

ENGLETON—Samuel Follen Engleton of Hammond, Ind., Friday, Sept. 28, fond husband of Josephine [nee Hoban], dearly beloved son of Mr. and Mrs. Samuel Engleton, 4401 Dover-st., Chicago. Funeral Monday 9 a. m. from late residence to All Saints' church, Hammond, Ind. Interment at St. Boniface. Chicago, Kenosha [Wis.], Niles [Mich.], and Jefferson City [Mo.] papers please copy.

ERICKSON—Albert Erickson, Sept. 28, late of 4249 Greenview-av., beloved husband of Mrs. Lillian Erickson, fond father of Robert, brother of Adolph, Joseph, and Selma. Funeral Sunday 2:30 p. m. at Rosehill chapel. Member of Sincerity lodge No. 982, A. F. & A. M.; late high priest of Columbia chapter No. 202, R. A. M.; member of Adoniram council No. 95, R. & S. M.

KUNISH—Josephine L. Kunish, Sept. 28, at 6362 Greenwood-av., beloved sister of Mrs. A. F. Jones, Mrs. B. Smiley, and A. A. Noiseux. Funeral Sunday, Sept. 30, 3 p. m., to Holy Cross church, interment at Oakwoods.

LENIHAN—John M. Lenihan, suddenly, Sept. 28, at his residence, 1109 Webster-av., beloved husband of Isabelle [nee O'Byrne], father of John and Martin. Funeral Sunday at 9 a. m. to St. Vincent's church, autos to Mount Carmel. Native of County Limerick, Ireland.

LYNN—Evelyn Mae Lynn, dearly beloved daughter of Samuel and Eleanor A. Lynn, nee Lamont; fond sister of Walton, Ethel, Eleanor, Mildred, and Violet Lynn. Funeral Sunday, Sept. 30, at 2 p. m., from parents' residence, 831 W. 53d-place, by autos to Mount Greenwood. For reservations call Yards 5203.

McGUIRE—Philip McGuire, beloved husband of Anna, nee Goyette; father of William, James, Philip, Florence, Earl, Bernice, and the late Loretta McGuire. Funeral Monday, Oct. 1, at 10 a. m., from late residence, 5524 Loomis-st., to St. Basil's church, where high mass will be celebrated, autos to Mount Olivet. Friends wishing seats call Prospect 31.

MACK—James Mack, Sept. 27, 1917, aged 71 years, at his home, 4508 N. Monticello-av., beloved husband of Zilpha A., fond father of Perry E., Conie W., Neal B., Etsel W., and the late Lela Pearl Mack. Funeral from late residence Sunday, Sept. 30, at 2 p. m.

McCLELAND—Florence O. McCleland, formerly of 3006 Prairie-av., passed away suddenly Friday, Sept. 28, 1917, wife of John S. McCleland, mother of Mazie E. Monat and Will S. McCleland. Services Sunday, 2 p. m., at the home of her daughter, 731 Junior-ter., Chicago. Ottumwa and Washington [Ia.] papers please copy.

METZ—Rachael Metz [nee Jackson], widow of Richard, mother of Abe P. Rose and Reuben, at Minneapolis, Sept. 27. Funeral from chapel, 4649 Prairie-av., Sunday 1 p. m.

O'CONNELL—Ellen O'Connell, nee Lordes, Sept. 27, beloved wife of William O'Connell, fond mother of Mrs. J. S. Sweeney, Mrs. J. W. McCormick, John, James, Joseph, and George, sister of Mrs. O'Leary. Funeral Monday at 10 a. m. from her late residence, 424 W. 59th-st., to St. Anne's church. Interment at Mt. Olivet by autos.

REYNOLDS—Bridget Reynolds [nee Donohoe], Sept. 27, 1917, widow of the late John J. Reynolds and beloved mother of Mrs. G. O. Kirk, Joseph, Harry, Helen, and Elizabeth Reynolds. Funeral Monday at 9:30 a. m. from her late residence, 1414 Farragut-av., to St. Ita's church, where requiem high mass will be celebrated. Interment Mount Carmel, automobiles.

ROSENBERG—Mrs. Pauline Rosenberg, wife of the late Dr. Philip Rosenberg, mother of Dr. M. H. Rosenberg. Funeral from son's residence, 3824 Indiana-av., Sunday, 10:30 a. m.

ROSENBERG—Leopold Rosenberg, aged 54. Funeral Sunday, 10 a. m., from chapel, 4717 Broadway.

SHEA—Margaret Shea, dearly beloved wife of the late Cornelius, mother of Margaret, Mary, and John Shea, member of Altar and Rosary society, Ascension parish. Those wishing seats call Oak Park 2236. Funeral from late residence, 625 S. Home-av., Saturday, Sept. 29, at 9:30 a. m. to Ascension church, Oak Park, where high mass will be celebrated. By autos to Mount Carmel.

TAYLOR—John Taylor. Funeral Saturday, 2 p. m., from chapel, 1004 Wells-st., autos to Rosehill.

CEMETERIES.

OAKWOODS CREMATORY — OAKWOODS Cemetery, East 67th-st. and Greenwood-av. Charge for cremation, $30, including use of chapel. Phone Hyde Park 61.

GLEN OAK CEMETERY, 12TH-ST.-BLVD.—Single grave, perpetual care, $12. 111 W. Washington. Franklin 3811.

UNDERTAKERS.

POSTLEWAIT — GOLDEN RULE PRICES and Golden Rule service; 36 years at one location. 1867 Ogden-av. Ph. West 250.

FUNERAL FLOWERS as Low as $3
The Fleischman
Chicago's Leading Florist
Railway Exchange Bldg.
Phone Harrison 3341

Where FOUR MINUTE MEN Speak Tonight
Covent Garden Theatre—2655 N. Clark-St.
Columbus Theatre—6238 S. Ashland Av.
Oakland Theatre—3861 Cottage Grove Av.
Southern Theatre—828 S. Oak Park Av., Oak Park.

MOTION PICTURE DIRECTORY

Where FOUR MINUTE MEN Speak Tonight
Frolic Theatre—951 E. 55th St.
Bertha Theatre—4717 Lincoln Av.
Kenwood Theatre—1225 E. 47th St.
Regent Theatre—6746 Sheridan Rd.

DOWNTOWN

PLAYHOUSE 410 SOUTH MICHIGAN AVENUE LAST DAY
"SIRENS OF THE SEA"
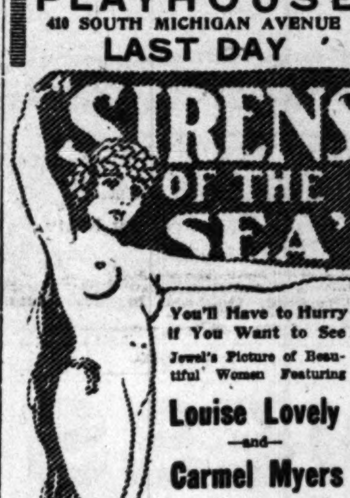
You'll Have to Hurry if You Want to See Jewel's Picture of Beautiful Women Featuring Louise Lovely —and— Carmel Myers. A Feast for the Eyes
11 A. M. TO 11 P. M. || POPULAR PRICES

LAST TWO DAYS JULIAN ELTINGE
ALFRED HAMBURGER'S ZIEGFELD 624 SOUTH MICHIGAN AVE.
JULIAN Eltinge in the COUNTESS CHARMING
MONDAY, HER LATEST AND BEST MARGUERITE CLARK In Bab's Diary

Jones, Linick & Schaefer's ORPHEUM | STATE ST. Near Monroe
—TODAY ONLY— ETHEL BARRYMORE in "LIFE'S WHIRLPOOL"
BEGINNING TOMORROW 4 DAYS ONLY || William Fox Presents R. A. WALSH'S Master Drama Direct From Studebaker
"THE HONOR SYSTEM"

JONES, LINICK & SCHAEFER'S COLONIAL RANDOLPH NEAR STATE
LAST TIMES TODAY BIG VAUDEVILLE SHOW
Wm. A. Brady's Massive Spectacle THE WHIP
Four Big Stars! Thrilling Scenes! CONTINUOUS 11 A. M. to 11 P. M. NOTE:—On and after Sunday, Sept. 30, the Colonial will house only first class attractions. On this date, "PARLOR, BEDROOM AND BATH," with Florence Moore and original cast, will move from the Olympic into the Colonial.

AUDITORIUM TWICE DAILY —THE— EYES OF THE WORLD By HAROLD BELL WRIGHT ALL SEATS RESERVED—25c-$1.00

DOWNTOWN

CASTLE STATE AT MADISON
Last Times Today ELSIE FERGUSON in "BARBARY SHEEP"
Coming Tomorrow for One Week PAULINE FREDERICK in "DOUBLE CROSSED"

NORTH SIDE

LUBLINER & TRINZ COVENT GARDEN 2655 N. Clark St. Cont. 2 to 11 P. M. 3000—SEATS—3000
DOROTHY DALTON "The Ten of Diamonds"
Burton Holmes—Mutt & Jeff Cartoons
Mon. & Tues.—MARY PICKFORD in "Rebecca of Sunnybrook Farm"
Hand's Orchestra, personal direction Armin F. Hand

LUBLINER & TRINZ BIOGRAPH 2433-43 Lincoln Avenue, Near Fullerton CONTINUOUS—2 to 11 P. M.
MARY MILES MINTER "CHARITY CASTLE"
BILLY WEST in "DOUGHNUTS"
Mat. Only—"The Fatal Ring" No. 12

JULIAN BELMONT AND CLARK STREET Continuous—2 to 11 P. M.
Goldwyn Pictures Present MADGE KENNEDY "BABY MINE"
Tomorrow—GEO. M. COHAN in "7 KEYS TO BALDPATE"

BUCKINGHAM 3319 NORTH CLARK STREET Continuous—2:30 to 11 P. M.
GEO. M. COHAN "7 Keys to Baldpate"
—TOMORROW— MADGE KENNEDY—"BABY MINE"

BROADWAY 5206 BROADWAY AT FOSTER CONTINUOUS—2:00 to 11:00 P. M.
MAE MARSH "Polly of the Circus"
Also LITTLE MARY McALISTER "THE GUIDING HAND"—Tomorrow
Douglas Fairbanks—"Down to Earth"

REGENT | 6746 SHERIDAN ROAD nr. Loyola "L" Station
GAIL KANE "THE BRIDE'S SILENCE"
"THE BUTCHER BOY" Fatty Arbuckle
Mat. Only—3rd Episode "The Fighting Trail"
TOMOR. & MON. Madge Kennedy "BABY MINE"

KEYSTONE | 3912 SHERIDAN ROAD
CHARLOTTE IVES "SOULS REDEEMED"

KENMORE WILSON and KENMORE —Cont. 2 to 11 P. M.—
Today and Tomorrow— "Babbling Tongues"
James Morrison and Grace Valentine

THE BUGG Lincoln Ave., Robey Street CONT. 1:30 to 11 P. M.
GEORGE WALSH "THE YANKEE WAY"
Pmt. Picto. Eddie Lyons & Lee Moran Comic

DE LUXE | Wilson and Clifton Aves. Mats. 2:30 and 4:15
SESSUE HAYAKAWA "HASHIMURA TOGO"
Also a Paramount Pictograph.

LAKE SHORE Broadway and Belmont Matinee and Night
BELLE BENNETT "THE BOND OF FEAR"
Tomor., Roy Stewart, "The Devil Dodger."

ROSEWOOD | Montrose at Lincoln St. 2:00 to 11:00 P. M.
ZOE RAE—"THE LITTLE PIRATE"

NEW DEVON 1610 DEVON AVENUE MYRTLE GONZALEZ "SOUTHERN JUSTICE."

ARGMORE | ARGYLE and KENMORE. "The House of Cards"

NORTH SIDE

BRYN MAWR BRYN MAWR NEAR BROADWAY Bryn Mawr "L" Station. Cont. 2 to 11
Mary Anderson in Greater Vitagraph "The Divorcee"
2-Reel Keystone & Mo Toy Comedies
—MONDAY and TUESDAY— MARY PICKFORD "REBECCA OF SUNNYBROOK FARM"

LUBLINER & TRINZ VITAGRAPH 3133-41 Lincoln Ave., Near Belmont Av. CONTINUOUS—1:00 to 11:00 P. M.
OLGA PETROVA "The Law of the Land"
Mat. Only—"The Fatal Ring" No. 12

LUBLINER & TRINZ KNICKERBOCKER 6219-25 BROADWAY, near Granville Ave. Mat. 1:30 P. M.—Continuous to 11 P. M.
EARLE WILLIAMS "The Stolen Treaty"
CLARA K. YOUNG in "HER HUSBAND"
Coming Monday and Tuesday—MARY PICKFORD in "Rebecca of Sunnybrook Farm"

SOUTH SIDE

SOUTH SHORE 6851 Stony Island Ave.—Cont. 2 to 11 P. M.
VIVIAN MARTIN 'The Little Optimist'

JACKSON PARK 67TH ST. and STONY ISLAND AVE. Matinee Continuous 2 to 11 P. M.
EARLE WILLIAMS "TRANSGRESSION"
Also MUTT & JEFF and an O. Henry Comedy-Story in two Reels, "THE COMING OUT OF MAGGIE"

JEFFERSON 1523 EAST 55TH ST. Mat. 2:30 P. M. Cont. 11 TODAY AND TOMORROW
DOUGLAS FAIRBANKS "DOWN TO EARTH"
Hearst-Pathe News. First Run, No. 77

HARPER | FIFTY-THIRD STREET AND HARPER AVE. MATINEE AND EVENING
"The Bond of Fear" ENID BENNETT
Latest Hearst-Pathe News and Triangle Comic

KIMBARK | 6240 KIMBARK AVE. Mat. 5c and 10c
GLADYS HULETTE "The Streets of Illusion"
Burton Holmes—Bray Cartoon—Pictograph

HARVARD | 63RD AND HARVARD Matinee Daily
Geo. M. Cohan "7 KEYS TO BALDPATE"

DREXEL 858 EAST 63RD STREET Cont. 2 to 11 P. M.
Mary Miles Minter "CHARITY CASTLE"
CHARLIE CHAPLIN—"THE CHAMPION"

DE LUXE | 814 EAST 63RD STREET —Near Cottage Grove—
DOUGLAS FAIRBANKS "DOUBLE TROUBLE"
Also Latest Pathe News

HYDE PARK 53RD & LAKE PARK
WILLARD MACK "TWO MEN and A WOMAN"

HAMILTON | 2186 EAST 71ST ST. MAT. and NITE
MARY PICKFORD—"The Little American"

VERNON | 61ST ST. and VERNON —MAT. and EVE.—
ETHEL CLAYTON—"The Woman Beneath"

SHAKESPEARE— 43d & Ellis—Mollie King—"On the Square Girl"

SOUTH SIDE

VISTA 47th & Cottage Grove. Mat. & Eve.
VIVIAN MARTIN 'The Little Optimist'
—Coming Monday and Tuesday— ELSIE FERGUSON in "Barbary Sheep"

LEXINGTON 1162 EAST 63RD STREET
Last Times Today—Special Matinee
DUSTIN FARNUM "THE SPY" 8 Acts
The Picture That Has An Injunction Against the City to Show

LUBLINER & TRINZ MICHIGAN Garfield & Michigan. Cont. 2 to 11 P. M.
ETHEL BARRYMORE "LIFE'S WHIRLPOOL"
SYMPHONY ORCHESTRA
Monday and Tuesday ELSIE FERGUSON "Barbary Sheep"

OAK PARK

LUBLINER & TRINZ OAK PARK Wisconsin Av. 1 Blk. S. "L" Station Mat. 2 & 3:30. Eve. 6:30 to 11
Pauline Frederick "Double Crossed"
Also Latest Keystone Comedy Harry Booker in "His Uncle Dudley"

PLAYHOUSE So. Blvd. & Wisconsin Av. —Opposite "L" Station—
"Angel Factory" ANTONIO MORENO HELEN CHADWICK
And Hearst-Pathe News

NORTHWEST SIDE

LUBLINER & TRINZ PARAMOUNT 2636-54 Milwaukee Ave., Near Sawyer Continuous 2 to 11 P. M.
Lew Fields & Madge Evans "The Corner Grocer"
Mat. Only—Pearl White, "Fatal Ring"
Mon. & Tues.—GEO. M. COHAN "7 Keys to Baldpate"

NEW IRVING Irving Park Blvd. at Crawford Matinee and Evening
Ethel Clayton "The Woman Beneath"

PAULINA | 1335-1337 N. PAULINA Mat. and Eve.
ETHEL CLAYTON "The Woman Beneath"
—And a Good Comedy—

NEW STRAND DIVISION nr. HOYNE Mat. 1:30 Continuous
WM. DESMOND "FLYING COLORS"
And 1st Chap. 'The 7 Pearls' & Triangle Com.

PLAISIR IRVING PK. & CRAWFORD Mat. 2:30 and 7 P. M.
MAE MARSH "POLLY OF THE CIRCUS"

WEST SIDE

KEDZIE AVENUE ANNEX Corner Kedzie Ave. and Madison St.
HELEN WARE & Thomas Santschi in "The Garden of Allah"
LATEST PATHE NEWS
Adults 20c, Children 10c. Matinee 2:30 to 11 P. M. Continuous. Doors Open 2:15

CRAWFORD Crawford Ave., Near Madison Street CONTINUOUS—2:30 to 11:30 P. M.
GEORGE WALSH "YANKEE WAYS"

WEST SIDE

HAMLIN 3826-36 W. Madison Street TODAY—2 to 11:30 P. M.
WALT. WHITMAN "The Tar Heel Warrior"
—Tomorrow— OLIVE THOMAS in "Broadway Arizona"
"In a Class by Itself"

LUBLINER & TRINZ WEST END CICERO AT WEST END AVENUE CONTINUOUS 1:30 to 11 P. M.
WILLIAM DESMOND "Flying Colors"
Also the Latest Christie Comedy
Mon. & Tues.—GEO. M. COHAN "7 Keys to Baldpate"

GOLD | 3411 WEST 12TH STREET Continuous 1:30 to 11 P. M.
Ruth Stonehouse "The Phantom Husband"

MISCELLANEOUS

ASCHER BROS CHATEAU THEATRE BROADWAY AND GRACE STREET CONT. 2:30 to 11:30 P. M.
"The Divorcee" Mary Anderson
Coming TUESDAY and WEDNESDAY HELEN WARE "The Garden of Allah"
Lynne Hazzard's Symphony Orchestra

METROPOLITAN Grand Blvd. and 47th St. Mat. and Eve.
"Paradise Gardens" Harold Lockwood
—Coming MONDAY and TUESDAY— HELEN WARE "The Garden of Allah"

OAKLAND SQUARE Drexel and Oakwood —MATINEE and EVENING—
"Broadway Arizona" OLIVE THOMAS
Tuesday—"The Garden of Allah" HELEN WARE

FROLIC | 55th St. and Ellis Ave. Matinee and Evening
"Their Compact" Francis X. Bushman
—Coming Wednesday and Thursday— "THE HONOR SYSTEM"

COLUMBUS Ashland Av. & 63rd St. Matinee & Evening
"Under Handicap" Harold Lockwood
—MONDAY— GEO. M. COHAN "7 Keys To Baldpate"

COSMOPOLITAN 79th & Halsted CONT. 2 to 11:30 P. M.
"A Mormon Maid" MAE MURRAY
Mon. and Tuesday "The Honor System"

CALO Clark St. and Balmoral Ave. Matinee and Evening
"Mary Jane's Pa" Marc MacDermott
—Coming MONDAY and TUESDAY— MADGE KENNEDY in "Baby Mine"

LAKESIDE 4730 Sheridan Road Matinee—Cont. 2 to 11:30 P. M. —Triangle Presents—
"Mountain Dew" Margery Wilson
Mack Sennett Presents the Beautiful Comedienne ETHEL TEARE in "THIRST"

LANE COURT Center & Lane Ct. 2:30 to 11:15 P. M.
"7 Keys to Baldpate" GEO. M. COHAN
—Coming Wednesday and Thursday— "THE HONOR SYSTEM"

MILFORD | Milwaukee and Crawford Aves. CONT. 2 to 11 P. M.
"Under Handicap" Harold Lockwood
—Coming MONDAY and TUESDAY— MADGE KENNEDY in "Baby Mine"

TERMINAL Lawrence & Spaulding CONT. 2:15 to 11 P. M.
"The Squaw Man's Son" WALLACE REID
—Coming Monday— "THE HONOR SYSTEM"

THERE'S A MAN OUT THERE WHO NEEDS A SMOKE

Soldiers Hear with Joy That Home Tobacco Is on the Way.

THE MAN OUT THERE.

There's a man out there who fights for you
And the things that you hold true.
There's a cause out there you're backing up
With all that's best in you.

Now, here's a need for the man out there—
A need you can easily fill—
Come, cram his pouch with the smokes he loves;
Kick in with a dollar bill.

For it's not the crash of the heavy gun
Nor the strain on the man who serves;
It's lacking a smoke, when it's smoking time,
That frazzles a soldier's nerves.

Though there isn't much that we can do,
Back home, safe out of the muss,
We can sure send smokes, and we'll do it, too—
Let them count on that from us."

—McAllister Coleman.

Letters from soldiers who are with the United States forces in France, received recently, contain but one complaint against France, and that is aimed at the French tobacco. William J. Chalmers has a letter from his cousin, Roger Burrell, who is with the ambulance corps. "There is tobacco to be had," writes Mr. Burrell, "but it is not the kind we have been accustomed to, and we seem unable to develop a liking for it." Mr. Burrell mentioned that word had reached the men that there would soon be a supply of American brands in Paris, or some other point where they could be supplied.

A "bunco and card party" is to be given in the Morrison hotel at 2 p. m. today and the proceeds are to be given to the soldiers' smoke fund. The hostesses will be six young women of the Garfield park district.

Yesterday's contributions to THE TRIBUNE's tobacco fund were as follows:

Grant Coey	$ 5.00
George Mirkov	4.00
Lee W. Hoffman	5.00
Total	$ 14.00
Previously acknowledged	6,094.21
Grand total	$6,108.21

A box of smoking materials for the soldiers has been received from the Gridley Amusement club of Gridley, Ill.

Fined for Red Cross Posing.

Joseph Izzo, arrested Wednesday night while directing the work of fifteen nurses soliciting contributions for the Red Cross at the Roosevelt meeting at the stockyards, was fined $1 and $1 costs by Judge Hayes in the stockyards court yesterday. Marquis Eaton, head of the Chicago chapter of the Red Cross, appeared as complainant.

ETTELSON SAYS BLACKSTONE HAS LAWFUL PERMIT

Aldermen to Consider Order Limiting the Height of Annex.

Despite the fact that an order will be introduced at Monday's meeting of the city council directing the revocation of the permits for an annex to the Blackstone hotel, Corporation Counsel Ettelson said yesterday the permits were legally granted and he hoped the annex would be built.

"I heartily favor such an improvement as this," said Mr. Ettelson. "The proposed annex will not be in violation of the building height ordinance."

The building code says that no building shall be more than 200 feet high. The proposed annex will be twenty-one stories and 260 feet high, the height of the present hotel.

Order Prepared.

Ald. Pretzel, chairman of the council committee on buildings, prepared the following order. He said he would ask the council to pass it:

ORDERED, That the commissioner of buildings and the commissioner of health be and they are hereby directed forthwith to revoke any permit or permits which may have been issued by them or their respective departments to the owners of the Blackstone hotel for the erection of an addition or annex to said hotel building which is to be more than 200 feet in height; the building code of the city of Chicago being specific in its prohibition against the erection of any building within the city of Chicago of a greater height than 200 feet and the city council and its committee on buildings having on several recent occasions refused to sanction the issuance of a special permit for the erection of buildings more than 200 feet in height or the amendment of the building code to extend or remove this height limitation.

"We are not seeking to violate any ordinance," said Tracy C. Drake, one of the owners of the hotel.

Building Commissioner Bostrom and Ald. Pretzel had a near "run-in" during the day over the issuance of the permits.

"This has been pending for several months," said the alderman to the commissioner. "Why did you not tell me something about it?"

"I know the ordinances," the commissioner replied.

Attorney's Statement.

Stuart Shepard, attorney for the Blackstone, said: "It would be a crime to obstruct the Blackstone plans for enlargement. It is probably the best hotel in the entire country and Chicagoans are proud of our fellow citizens who really excel. If the present hotel is too small for the city's needs and the Drakes can manage to build an addition in the face of present high building costs, then we should all give them a helping hand.

"The need of this addition was anticipated from the first and the hotel company, through the Drakes, purchased for just the present emergency the land west of the present hotel, running through to Wabash avenue.

"It would be absurd to attempt to design an enlarged Blackstone building which should be a thing of beauty and a credit to Chicago, if one part were to be six stories lower than the other. In truth, the height ordinance and the rulings of the department require no such absurdity and this is by no means the first time the question has arisen. The Borland building, the Boston Store building, and the Morrison hotel are some instances.

"What a pity if in each of those cases the last section had been held down six or seven stories below the first section."

Mrs. J. O. Armour Will Handle Father's Estate

Hartford, Conn., Sept. 28.—[Special.]—Martin E. Sheldon, a New York millionaire, who died last week in his native town of Suffield, at the advanced age of 87, left no will, and his daughter, Mrs. J. Ogden Armour of Chicago, and Robert J. Dunham, vice president of the Armour company, were named today as administrators of the estate, which is admittedly very large.

TODAY
at
Revell & Co.'s

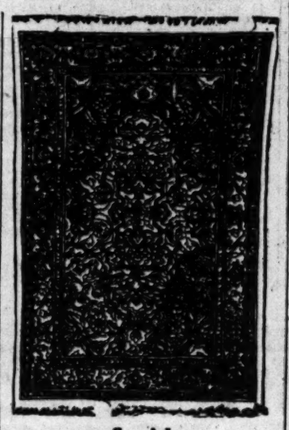

Special
Oriental Shirvan Rugs
25.00 28.50 32.50
Average size 5x3.6.
Alexander H. Revell & Co.
Wabash Ave. and Adams St.

A Great Sale Is Coming!!

The Book of Economy lies wide open for those who will read our advertisement in this paper Sunday.

FIRST ANNIVERSARY OF THE OPENING OF THIS NEW AND BETTER
BARGAIN BASEMENT
AND THE GREAT 8TH FLOOR for Home Furnishings

We expect the greatest bargain crowd Chicago ever saw, for we will give the greatest savings.

—Everything to Wear
—Everything for the Home
—Good Things for the Table
—Surprises for Everyone

WATCH FOR THE ADVERTISEMENT. TELL YOUR FRIENDS.
See Some of the Great Values in Our State Street Windows

Hours: 8:30 to 5:30 2nd Floor "L" Entrance

ROTHSCHILD & COMPANY
STATE, JACKSON AND VAN BUREN STREETS

The Store for Men

"The Stetsonian"
The Stetson "Feature Hat" for Fall 1917

FIRST FLOOR.

This Hat, at $5, is a very good value as well. It could not be sold for that price if we bought it now.

A Hat that combines all the essentials of the smart Fall Hat—light weight, natural finish, the approved "dip" front and back, and that quality known to American men as the usual thing in Stetson Hats.

First Floor

MARSHALL FIELD & COMPANY

"Relief modeling"—free lecture and demonstration

Today, 2:00 p. m. to 4:30 p. m., Miss Mary Washburn, one of Chicago's most gifted sculptors, will lecture on the first principles of relief modeling for children. This address of special interest to teachers and parents.

Toy shop, eighth floor.

Mandel Brothers
Costume shop, fourth floor

Opening week's closing day to be characterized by the prominence given to

misses' modes—novel and "individual"

An extensive array of exclusive, "youthful" styles with "verve" and "dash" aplenty—developed in the season's newest, smartest fabrics.

Misses' distinctive suits of wool velour, at 37.50

They're beautifully tailored and smartly trimmed. Autumn shades of navy, brown, green, taupe and beetroot. One typically clever model is illustrated.

Misses' bolivia coats —silk-lined—$45

For street or informal evening wear. Coats with deep collar and cuffs of self material and becoming belt, and fully silk lined and interlined. Colors: green, burgundy and plum.

Misses' coats—copy of Cheruit model—$55

These of excellent quality velour cloth, and without fur—to permit the use of separate fur sets. Autumn's choicest shades.

Misses' street frocks, 18.50, $25 and 29.50

A splendid assortment of smartly tailored cloth frocks in navies, blacks and plaids.

Fourth floor.

Misses' velveteen suits, fur trim'd, 57.50

Two exclusive styles—one with elaborate collar of Hudson seal, the other with self collar of velveteen—collar and cuffs prettily edged with nutria. Colors: navy, plum, green and burgundy. Also, black.

Last of the free addresses on home economics

Mrs. Alice Gitchell Kirk, nationally known food economist and lecturer, will speak today at 10:30—on "delicious dishes made from leftovers in our refrigerators."

Mandel Brothers' household utilities section, sixth floor.

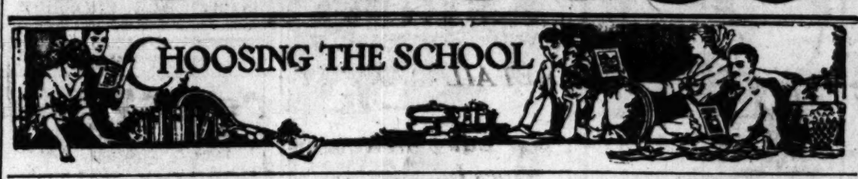

ILLINOIS. ILLINOIS.

BUSINESS LAW ONE YEAR COURSE

A thorough systematic course of legal instruction for the business man. COMPLETE IN ONE YEAR. Covering contracts, real property, examination of abstracts, sales, personal property, agency, bills and notes, partnership, corporations, chattel mortgages, drafting of legal documents, etc.

Real Estate Law

We offer also a thorough SHORT course in real estate law, covering real property, examination of abstracts, drawing of legal documents, contracts, agency, sales and chattel mortgages.

Evening Classes JUST STARTED—NOT TOO LATE TO ENTER NOW

Term opens September 26. Classes Monday, Wednesday and Friday evenings. High school education not required for entrance. Every man who seeks a knowledge of business law is eligible. An ideal course of study for the busy business man. Twenty-two years of success. Distinguished faculty. Call Today.

CHICAGO BUSINESS LAW SCHOOL, Suite 1182—116 So. Michigan Ave.
Affiliated with Chicago Kent College of Law

LEARN TYPEWRITING—FREE

Never before has the demand been so great for expert typewriter operators. Corporations, such as Montgomery Ward & Co., U. S. Steel Corporation, National City Bank and many others employ Oliver Operators. We have excellent positions open now for capable people. A limited number of intelligent and ambitious young people can obtain immediate enrollment in the

FREE SCHOOL FOR TOUCH TYPEWRITING

A complete course in touch typewriting, including all materials, ABSOLUTELY FREE. Previous training is not necessary and no obligation of any kind incurred. If qualified we will place you in a position WITHOUT EXPENSE TO YOU. If you want to become an expert typewriter operator apply today. Ask for Mrs. Corboy.

THE OLIVER TYPEWRITER CO.
Main Floor, 167 N. Dearborn St., Chicago

Learn a Paying Profession
that assures you a good income and position for life. For 35 years we have successfully taught
PHOTOGRAPHY
PHOTO-ENGRAVING AND 3-COLOR WORK
Our graduates earn $20 to $50 a week. We assist them to secure these positions. Learn how you can become successful. Terms easy—living inexpensive. Write for catalog—NOW.
ILLINOIS COLLEGE OF PHOTOGRAPHY
Box C T 806 Wabash Ave., Effingham, Ill.

650 French, Spanish.
Also Italian, German, Correct English. Guaranteed ability to speak, read, write, 20 lessons. Superior method. Special rate for fall enrollments now. THE CHICAGO INSTITUTE
123 W. Madison St. Central 1748

—DE PAUL UNIVERSITY—
COLLEGE OF COMMERCE
CO-EDUCATIONAL
Day and Evening Classes
Courses in Bookkeeping, Accounting, Prepares for C. P. A. examinations, Business Administration, Business Correspondence, Finance, Economics, Business Law, Advertising, Salesmanship, Commercial Spanish, French and German. Fall term opens Sept. 20, 1917. For catalogue address
DEAN, 746 Tower Building,
6 N. Michigan Avenue, Chicago, Illinois
Telephone Randolph 3760

Chicago Latin School for Girls College Preparatory. General Courses. Athletics. 19 Scott St. Opens Sept. 27. Tel. Sup. 4057.

ILLINOIS.

DE PAUL UNIVERSITY
LAW SCHOOL
(Illinois College of Law)
Day and Evening Classes
"A Thorough Legal Education"
21st Year Opens September 17th
Coeducational. Strong faculty. Unusual Equipment. University privileges. Location overlooking Lake Michigan. Free instruction in public speaking and debating. Three-year course for those entering this year—four year course thereafter.

SPECIAL PREPARATORY DEPT.
Deficiencies in entrance requirements may be made up in this department. Instruction given in all high school subjects. Small classes insure rapid progress.

For catalogue call, phone or write. Secretary, 708 Tower Bldg., 6 N. Michigan Ave., Chicago, Ill. Phone Randolph 3160.

The University of Chicago
offers through its downtown college
EVENING CLASSES 7 to 9 P. M.
ELEMENTARY SPANISH & FRENCH, Tues. & Thurs.
PUBLIC SPEAKING, Tues. and Thurs.
ENGLISH COURSES, Tues. and Thurs.
VOCATIONAL GUIDANCE, Tues.
ECONOMICS & COMMERCIAL GEOGRAPHY, Tues.
100 other Late Afternoon, Evening, and Saturday Classes in college subjects. All courses credited toward University degrees.
Autumn Quarter begins Sept. 29.
Registration Sept. 15 to 29.
For circular address Dean, Box 120, University College, University of Chicago

The CHICAGO ACADEMY of FINE ARTS
CARL N. WERNTZ DIRECTOR
81 E. MADISON ST.
PROBABLY THE ART SCHOOL YOU ARE SEARCHING FOR.

WATERMAN HALL
SYCAMORE, ILLINOIS
Founded 1888. Boarding school for girls. Meet the Rector at 1514 Heyworth Building, Mondays 11:00 to 1:30. Other days by appointment. Catalogue furnished, address Rev. B. Frank Fleetwood, A. M., D. D.

THE ANNA MORGAN STUDIOS
FINE ARTS BLDG., CHICAGO. PHONE HARRISON 513
SEASON 1917-1918 OPENS OCT 2
Private lessons or class instruction in Public Speaking, Literature, Physical Culture, Dramatic Art, Graduating Course for Teachers and Artists.

MEDICINE AND SURGERY
Now present greatest opportunities to ambitious men and women. We offer
DAY AND NIGHT COURSES
leading to the degree of M. D. Work-your-way-through plan. Best equipment, largest clinic, faculty over 100 members.
REGISTER OCT. 1 to 14
FT. DEARBORN HOSPITAL MEDICAL SCHOOL
3829-33 Vernon Ave. Chicago

If you are ineligible for military service enter a technical school. It is a patriotic duty.

MISCELLANEOUS.

SNYDER OUTDOOR SCHOOL FOR BOYS
—WINTERS IN FLORIDA—
Individual attention. 2 years we're in one possible. College accredited. Apply for catalog to Chicago office: 307 Monroe Bldg. Telephone Randolph 1695.

Subscribe for The Tribune.

F. N. Matthews & Co.
Outfitter to Women
21 E. Madison Street
Between State and Wabash

Cloth Suits for the Modest Sum of $35.00

The Saturday Shopper cannot afford to let today pass without providing for herself a Suit suited to the colder weather. A large collection of the newest models, all the new shades and all the fine fabrics.

This selling price is only made possible by our having contracted for the woolens months ago, before the many recent advances.

Suit sketched is made of Broadcloth; extra good value, $35.00.

Business Hours: 8:30 A. M. to 5:30 P. M.

Choosing the School

MARYLAND.

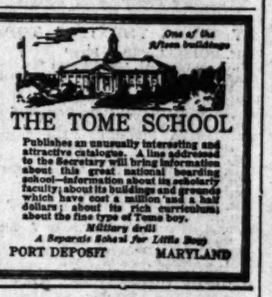

THE TOME SCHOOL
Publishes an unusually interesting and attractive catalogue. A line addressed to the Secretary will bring information about this great national boarding school—information about its scholarly faculty; about its buildings and grounds which have cost a million and a half dollars; about its rich curriculum; about the fine type of Tome boy.
Military drill
A Separate School for Little Boys
PORT DEPOSIT MARYLAND

Advertise in The Tribune.

ADVERTISE
—IN—
THE TRIBUNE

SECTION TWO.
GENERAL NEWS,
MARKETS, WANT ADS.

The Chicago Daily Tribune.

THE WORLD'S GREATEST NEWSPAPER

Soon you'll have another chance to do your bit—you can buy another Liberty Bond.

SATURDAY, SEPTEMBER 29, 1917. * 17

UNITED STATES INVESTIGATING MILK MEN ALSO

Inquiries Do Not Cross; Federal Man Taken in Hoyne Raid.

Disclosures that the federal government has been making an inquiry into milk price fixing with a view to possible criminal prosecution for violation of the national anti-trust act came yesterday. It was learned that a federal investigator was among the men taken by the state's attorney's detectives after they had raided the headquarters of the Milk Producers' association at 29 South La Salle street. He was released when he proved his identity.

Early yesterday Special Assistant United States Attorney General Robert W. Childs questioned C. H. Potter, chairman of the milk board, and W. J. Kittle, secretary of the milk producers' organization. Mr. Childs refused to say whether there would be federal grand jury action. Messrs. Potter and Kittle said they had given the government representative information he had asked.

Inquiries Do Not Cross.

Both State's Attorney Hoyne and James H. Wilkerson, representing Attorney General Brundage, said the Cook county grand jury investigation of alleged illegal price fixing would be pushed, regardless of the action of the federal authorities.

"The two inquiries do not interfere in any way," Mr. Hoyne said. "We are after violations of the state anti-trust laws, which affect only intrastate business. If the government proceeds with grand jury action their specific cases will have to do with interstate matters only.

"We have tendered to the United States district attorney's office all the records we seized in the raid on the office of the milk producers' headquarters."

Food Administrator Hoover's attitude toward the price fixing activities was made known yesterday by Mr. Potter, who produced a copy of a letter written by Mr. Hoover to T. Elkins Nathan, secretary of he New York milk conference board.

"This letter was sent to me by A. I. Root, chairman of Mr. Hoover's milk committee," Mr. Potter said, "in response to a letter from me making inquiry about government control."

Mr. Hoover's Letter.

The letter reads as follows:

I have given earnest consideration to your request for the intervention of the food administration in the pending settlement of milk prices with the producers' representatives. As you are aware, the administration has no authority to intervene or to fix prices.

The probable large corn crops; the arrangements with the millers by which mill feeds will be cheaper and the export embargo on many feeds, including cottonseed meal, will, I am convinced, reduce the cost of feed, and consequently of milk production, later in the fall.

In consequence of this, I stated to a similar request from the producers that while we could not otherwise intervene, that we believed public interest would be better served if any contracts to be made were limited from month to month.

We are anxious that the price of milk should not advance to the already sorely tried city consumer, and are convinced that all experience shows that increases in price will diminish consumption.

On the other hand, we are in no position to pass upon the justice or the injustice of the producers' demands. Not only have we no authority to do so, but it seems to me that intervention in local trade settlements of this character if necessary rests upon state and city officials, and not upon the federal government.

HERBERT HOOVER.

Potter Is "In Bad."

"I'm in mighty bad," continued Mr. Potter. "A lot of these producers are sore because it was I that sat on the lid all the while at the meeting when we were agreeing upon a fair price for our product. Some of them wanted $4 milk, but I talked against it.

"Some one has been telling Hoover that $4 milk would mean butter at $1 a pound—all rot. Butter shouldn't go much above 50 cents, no matter what price milk goes to. I have been working with Mr. Hoover all the time. He wanted us to agree to fix a price for only one month at a time and we did. It's a mistake to say that I went to Washington after our meeting. I was there before the meeting, about Sept. 3."

State's Attorney Hoyne declared he was satisfied Mr. Hoover had nothing to do with the price fixing program.

It is not held likely that any attempt will be made to cause the indictment of all the delegates at the price fixing meeting, as there were present representatives of some 250 locals. It is believed the targets of grand jury action, if any, will include officers and directors of the milk producers' organization and the milk board. There are six officers, five members of the milk board, and forty-six directors divided among eight Illinois counties.

Producers Give Data.

The Milk Producers' association officials gave out data on the cost of producing 100 pounds of milk. It follows:

Grain, 44 pounds	$1.10
Silage, 188 pounds	.56
Hay, 50 pounds	.50
Bedding, 39 pounds	.20
Man labor, 2.42 hours	.75
Total	$3.11

State Senator Rodney B. Swift of Libertyville, one of the best known dairy farmers of northern Illinois, said last evening he believed the price of $3.42 a hundred pounds for milk was a fair one.

"It compares with the price of $2.20 a bushel for wheat," he said. "I think the farmers should be satisfied with it, but I don't believe it is at all extortionate."

Profit to Bring Prosecution.

According to reports from Madison received last night, Wisconsin farmers who attempt to profit by the milk price agreement fixed in Chicago by the milk producers will be prosecuted. This was the statement of Attorney General Walter C. Owen, after he had conferred with his assistant, Walter Drew, who listened to the grand jury evidence presented in Chicago Thursday.

"The action of the producers in fixing a price is unlawful and the price demanded is extortionate," the attorney general said. "The conspiracy against the public welfare at this time will not be permitted to be consummated in this state.

"This statement is issued in order that the 5,000 or more members of the Milk Producers' association and their officers and directors may be advised of the position of this department as to the law and the facts in time so that no act in furtherance of this illegal combination shall be committed by them."

Rumors that the milk wagon drivers were preparing to demand an increase in wages and commissions as a result of the milk price boost were denied by officials of the union last night. Steve C. Sumner, business agent, said their contract had eighteen months to go yet.

DIME A SHINE!

"Owing to High Cost," of Course, the Color-Line Is Wiped Out as Between Black and Tan.

BOTH the Tuscan Tony and the Hellenic Tino think that, on and after Oct. 1, ten cents is none too much for a shine, without respect for the color of the leather. Most of the bootblacks in the "parlors" have been getting a dime for tan shoes for some years, while holding to the conventional nickel for black, save Sundays and holidays, when the inrush of slickers-up made it good business to make the charge a flat ten cents for all shoes.

The hotel-stands have long charged a dime a shine, putting it, for some years past, on the check, instead of letting it go to the boy, who, therefore, stood in reasonable expectancy of being included in the largesse with the barber, the manicure-girl, the hat-checker, and the brush-boy.

"Owing to the high cost of materials and labor," say the new signs in the "parlors," "all shines will be ten cents after Oct. 15." Tino, who runs a big force of Greeks in a Loop place, was vague as to how either material or labor had gone up. Tony, an Italian rival, was pat with his explanation. He said:

"Each boy aska more mon'. I say 'No!' He say he go-a-home an' fighta da Germ'. I pay. Readapape: theyall say tin go-a-up. Alright alright! All polish he come-a in tin. I pay."

BLOW TO MEANS IN EVIDENCE NOW IN HOYNE OFFICE?

Damaging evidence against Gaston B. Means, held in North Carolina in connection with the slaying of Mrs. Maude A. King, is said to have been turned over to Assistant State's Attorney Michael L. Sullivan yesterday by Attorney Americus B. Melville, formerly legal counsel for Mrs. King.

According to Mr. Sullivan, Melville saw Mrs. King in New York in response to an urgent call. Mrs. King refused to talk, explaining she had been warned not to by Means. Means later told Melville there was a second will by Mrs. King's late husband in the Northern Trust company. This contradicts Means' other statements that he found King's will in the latter's desk. Later Means showed Melville such a will, but the lawyer refused to have anything to do with it.

This and other information regarded as too important for publication will be taken to North Carolina today by a detective of Hoyne's office.

Member of Joliet School Board Killed in Auto

Joliet, Ill., Sept. 28.—Michael Bowe, 47 years old, a member of the school board here, was fatally injured this afternoon when an auto in which he was riding was struck by a Chicago, Ottawa and Peoria car near Brandons Bridge, one mile south of Joliet. The victim was Joliet agent for the Acme Biscuit company of Chicago. He was for many years a salesman for the National Biscuit company.

COLD COP HALTS MIDWEST RIDE OF PAUL REVERE

Listen, My Children, and You Shall Hear a Sad, Sad Tale.

Spearman Lewis, who claims to be the only gratuitous publicity expert in captivity, came into the local room of THE TRIBUNE last night, his eyes red with weeping. Mr. Lewis is not given to emotion; he customarily is happy as a mandrill and as insouciant as a goldfish. In the last month Mr. Lewis has devoted himself without charge to the purposes of publicity of Camp Grant.

"Friend," he said, as soon as he spotted a reporter with a shoulder upon which to weep, "I've just been arrested."

"What was the delay?" asked the reporter.

Very Lively.

"Listen," said Mr. Lewis. "I was in the Spanish-American war. No, I didn't start it. I just want to tell you. I was a yeoman on board the Scorpion. We had 200 men in the crew and one sailor. That sailor never got any sleep. He had to stay awake all the time to keep the crew from hanging themselves in the ropes. They call 'em sheets in the navy.

"The Scorpion was 250 feet long and ten feet wide. Every time we fired a broadside the Scorpion turned a double back somersault. The Scorpion was a scout boat. The admiral of the fleet sent us ahead every time he saw suspicious smoke. He did this so if we should be sunk the admiral would know the enemy was in the vicinity. It was very exhilarating. I used to read the gospel a great deal in those days."

Missed the Scrap.

Mr. Lewis' shoulders shook with emotion. The reporter took out his handkerchief.

"But," said the reporter, "what has this to do with the price of wheat?"

"Listen," said Mr. Lewis. "On the day of the battle of Santiago we sniffed smoke. Away we went after the smoke with our tail in the air, in a manner of speaking. We found it. Or, I should say, it found us. We almost broke our rudder getting out of range. We hurried back to tell the news. We found the Spanish fleet distributed along the coast where Schley had been having a party. Seventeen months aboard of a vessel and we missed the only battle of the war."

He sobbed anew.

"But," said the reporter, "what connection——?"

Nothing.

"Listen," said Mr. Lewis. "Admiral Sampson sailed past. We were told to cheer. We didn't. We were ordered to remain in Cuban waters. The rest of the fleet went home to New York harbor with flags flying, the bands playing, and the people crazy with joy. Three months later, on a rainy, dismal night, we sailed into New York. The war was over. The bands had gone to bed. The enthusiasm was cold as a halibut. We sneaked into the dock. No flags; no cheers. Nothing."

A tear rolled off his noble beezer and dashed itself on the reporter's new shine.

"But," said the reporter, "what the ——?"

"Listen," said Mr. Lewis. "Nineteen years have passed. Again the martial alarum. Again Spearman Lewis springs to arms. I volunteered to bring news from Camp Grant to the citizens of Chicago. I am a Paul Revere. Instead of a lantern in the church tower there is a cold gleam in Gen. Barry's eye.

Total Losses.

"Instead of a horse I mount my flivver. I am a bearer of tidings; I come with the alarm to arouse the people. I enter Washington boulevard at about the 4000 block. A traffic copper grabs me. Imagine! Paul Revere speeding! Paul Revere pinched! My wife says I couldn't go twenty miles an hour if I wanted to. It makes me dizzy. Think of it! Nineteen years of patriotism only to be jammed by a boulevard copper!"

Mr. Lewis dried his tears and departed. Presently the telephone rang.

"Listen," said Mr. Lewis. "I forgot to say that I probably will be fined and I am working for nothing for the government."

He hung up. Presently the telephone rang again.

"Listen," said Mr. Lewis. "I forgot something else. When I was pinched my wife was knitting. The shock caused her to drop ten stiches."

THE MRS. GAVIN—JERRY TRAVERS MATCH AT WYKAGYL

OLD DEMON RUM GETS HIS FIRST RETAIL WAR BIFF

Food Edict of Hoover Goes Into Action in Bars.

Old Demon Rum gets his first war wallop from the federal government tonight, as far as the saloons and retail liquor dealers are concerned. The food edict from Hoover that closed up the Peoria distilleries and other wholesale manufactories two weeks ago goes into action at midnight, as affecting bars and cafés.

Each holder of a government license is required to make an inventory of the spirituous liquors on hand at today's close of business. These inventories must be in the hands of the federal revenue officials Monday morning, Oct. 1, when the Hoover orders become of actual effect. Beginning Monday the government's boost of $2.20 a gallon on all spirituous liquors becomes effective, in fixing the internal revenue tax that must be paid into the federal treasury.

The ultimate consumer, naturally, will be called upon to pay the freight. Some estimates of what a real drink will cost after Monday at the bar ran as high as 25 cents a shot. No definite raise in prices was announced last night, nor was it admitted officially that there will be an increase. The only suggestion from behind the bar was that a hard liquor souse will be expensive after tonight.

Girl Court Reporter Sues Physician for $75,000

Susan Atkinson, a court reporter, through her attorney, Charles A. Fitch, yesterday filed a $75,000 damage suit against Dr. Ralph Elmergreen of Milwaukee, Wis.

"Slander," said Attorney Fitch. "Dr. Elmergreen openly accused Miss Atkinson of making a dishonest affidavit regarding a suit she reported recently."

CAUSE AND EFFECT

Being Court Echoes of Marital Infelicity.

EDWARD A. BORGUM, 647 East Thirty-seventh street, told Judge Fitch yesterday that his wife "heard and answered the call of the movies." Her name is Evelyn and she had movie director friends, says Edward. A decree was granted.

New suits filed:

Frank E. Hayes, 10508 Avenue F, says Jennie was quite a "slicker," but she couldn't fool him. A certain John Hansen called to "see Hayes' daughter," he said. But he found out that Hansen came to see Mrs. Hayes.

Stephen Brody, 622 West Thirteenth street, is accused of cruelty by Paulina. She is taking no chances.

Mary Rinehart charges Arthur C. Rinehart, official of Armour & Co., with misconduct and names "Muriel Armstrong."

Charles Rascher is accused of infidelity and cruelty by Ella Mae. She names "Ruth."

SIX MEN JAILED, SIX CARS STOLEN, DAY'S AUTO TAB

Six alleged auto thieves were jailed yesterday and the daily theft list hewed down to a bare half dozen machines.

Of the men arrested, four, who are in custody at the Fiftieth street police station, according to the police, compose a band responsible for the theft of a large number of cars. They are William Finley, 4146 Wentworth avenue; James McMullin, 4645 Wentworth avenue; John C. Connors, 5723 Wentworth avenue, and George Streb, 7615 South Green street. All gave their age as 21.

The other two alleged thieves were arrested by Detectives Robert Weisner and Louis Paulsen on an interurban car at One Hundred and Third street and Vincennes avenue early yesterday morning. They are John Dumbrouski, 21 years old, 4947 Laflin street, and Frank Thams, 17 years old, 6214 Laflin street.

TEACHERS ASK FOR A MILLION A YEAR RAISE

Petition Being Signed for Ten Per Cent Increase.

A movement is on foot in the school system asking a 10 per cent raise in salary for all teachers and principals in both elementary and high schools. The increase would cost the board of education considerably more than $1,000,000 annually, as the teachers' pay roll exceeds $1,000,000 a month.

Petitions are being circulated through the schools and teachers and principals are signing them. They emanated, it is said, from the Principals' club and have been distributed to the principals by the finance committee of the club. The principals plan to submit the petitions to the board at an early meeting.

Some Objectors.

The movement for a raise has not met unqualified support, it is said. Teachers in the grade schools assert high school teachers have had three raises to one for them, and that if the board has any extra money it should go to the grade teachers. Their maximum is $1,300 for teachers below the eighth grade. Eighth grade teachers have a maximum of $1,-456.

High school teachers have a maximum salary of $2,800. The maximum for high school principals is $4,400. All high school teachers and principals received a 10 per cent raise during the last year of Mrs. Ella Flagg Young's administration, when the school day was increased from five hours to six hours. The elementary school teachers were given a 5 per cent increase when Mrs. Young was superintendent.

To Talk of Other Raises.

At a meeting of the school board next Wednesday the question of raising the salaries of assistant superintendents from $5,000 to a maximum of $6,000 will be considered.

BEG YOUR PARDON!

THURSDAY'S epitome of Col. Roosevelt's Dexter pavilion speech of Wednesday night involved a parenthetical departure from the text to indicate that hisses were heard after the allusion to the men who wore the blue in the '60s. Readers who were present write to say that the wording would imply that the Colonel was hissed, whereas, they argue, the hisses were in rebuke of the Boy Scouts for breaking with their yell into the speech at that point.

THE TRIBUNE'S indication of the passage where the hissing occurred was in illustration of a paragraph of the report of the meeting itself: that paragraph, in the first column of the page containing the text of the speech, was explicit in telling that the hisses were meant to reprove the Boy Scouts for well-meant but annoying exuberance.

A dispatch from Camp Logan, Houston, Tex., in Wednesday's issue gave the new regimental number of the Second Illinois Field Artillery [Col. Foreman's command] as 127.

The new style of these Illinois soldiers is One Hundred and Twenty-second regiment, United States Field Artillery.

Mayor Considers Nine Appointments to City Jobs

Mayor Thompson is considering sending several appointments to the city council on Monday. The mayor has the positions of city librarian, city attorney, city physician, and six memberships on the library board to fill.

The law department is looking up the subject, as there is some doubt of the mayor's power to select a city librarian. The last time one was appointed was in the term of Mayor Busse. To get the best man available Mr. Busse ordered a competitive examination open to expert librarians throughout the country.

The result was the universally approved appointment of Henry E. Legler, whose recent death leaves the place vacant.

HOYNE OBTAINS NEW WARRANTS IN GRAFT CASE

Says Intricate System Resulted in Vast Collections.

The graft toll from north side saloons, gambling houses, and hotels alleged to have been collected by Francis A. Becker, "invisible police chief" of the Twenty-first ward, will amount to many thousands of dollars, according to evidence in the hands of the state's attorney.

With the announcement that three new warrants had been issued in connection with his searching inquiry of north side graft operations, Mr. Hoyne stated that his office had laid bare the entire collection system and all of its ramifications.

The new warrants were for Becker, Policeman John J. McKune of the Summerdale station, and Luke J. Brennan, saloonkeeper at North Clark and West Ontario street.

Called Clearing House.

The prosecutor named Brennan's place as the clearing house for graft collections. McKune, he said, assisted in the collections under the direction of Becker. Brennan and McKune were arrested last evening. Becker had not been located. He is now indicted on two charges.

A captain of police and at least three other detective sergeants also are involved, as well as others "connected with and close to the city administration," the prosecutor said.

"I will not give the name of any captain," Mr. Hoyne said, "but I want to say that the payments were made prior to the time that Capt. Gleason was transferred to the Chicago avenue station."

Capt. Gleason succeeded Capt. William Russell at the Chicago avenue station.

Prefers the Penitentiary.

Asked if McKune had made any statement, Mr. Hoyne said:

"He prefers the penitentiary. We have positive evidence of his collecting graft money and know that his operations in this regard did not begin with this administration.

"Brennan has been in our custody for several days. He has been calling for his attorney, Oscar Hebel. I communicated with his attorney, and Mr. Hebel sent his office associate, Attorney Taylor, here yesterday. It seems that Mrs. Brennan was advised to petition for a writ of habeas corpus and she consulted Attorney Joseph A. O'Donnell. He appeared this morning and we told him Brennan would be booked.

Thousands of Dollars.

"The system of collecting was like this: In some cases McKune collected the money, which was placed in white envelopes, and he left these envelopes with Brennan. In other cases the resort keepers and others who paid protection money took the envelopes direct to Brennan. Then they were collected by Becker, and his memoranda in our hands showed to whom graft payments were made. The memoranda indicate that the payments to a police captain cover months.

"According to the memoranda some of the money was kept for McKune, some for two other detective sergeants and we don't know who all Becker split the balance with.

"We know that it amounted to thousands of dollars. I believe that $300 is the largest monthly payment we have run across.

"I can pick out four places whose profits ranged between $5,000 and $75,-000 in six months. Now the amount paid for protection varied according to the profits. You can make your own guess as to the amount collected from such places."

The September grand jury which adjourned, in a special resolution urged that the saloon license of Louis A. Berger be restored.

Shoop Fights Moral Evils Near Schools

Another force has been added to the enemies of the cabaret, the wicked saloon, and the evil resort. John D. Shoop, superintendent of schools yesterday began a campaign to clean up the moral environment around all school buildings.

He addressed letters to the principals and teachers, Health Commissioner Robertson, W. L. Bodine, superintendent of compulsory education, and John Howatt, chief engineer, all asking them to assist him "in protecting our children against the dangers and temptations which so frequently anchor themselves in the vicinity of our school buildings."

Westbrook Will Not Aid Hoover Unless Ordered

Wesley H. Westbrook, first deputy superintendent of police, will not leave the police force to join the staff of Herbert C. Hoover, federal food conservator, unless the city officially assigns him to do so.

The first deputy made this statement yesterday after a conference with Chief of Police Schuettler.

"If the chief says I am needed here, here I stay," said Westbrook.

State and City Work to Check Baby Plague

Action against the spread of infantile paralysis achieved two forms yesterday. Dr. C. St. Clair Drake, director of the state department of health, sent two departmental physicians to act in Cook county outside of Chicago and Dr. John Dill Robertson declared a big advance in public education had been gained in lectures on the subject of poliomyelitis in seventeen schools.

"Sight" seeing in Germany

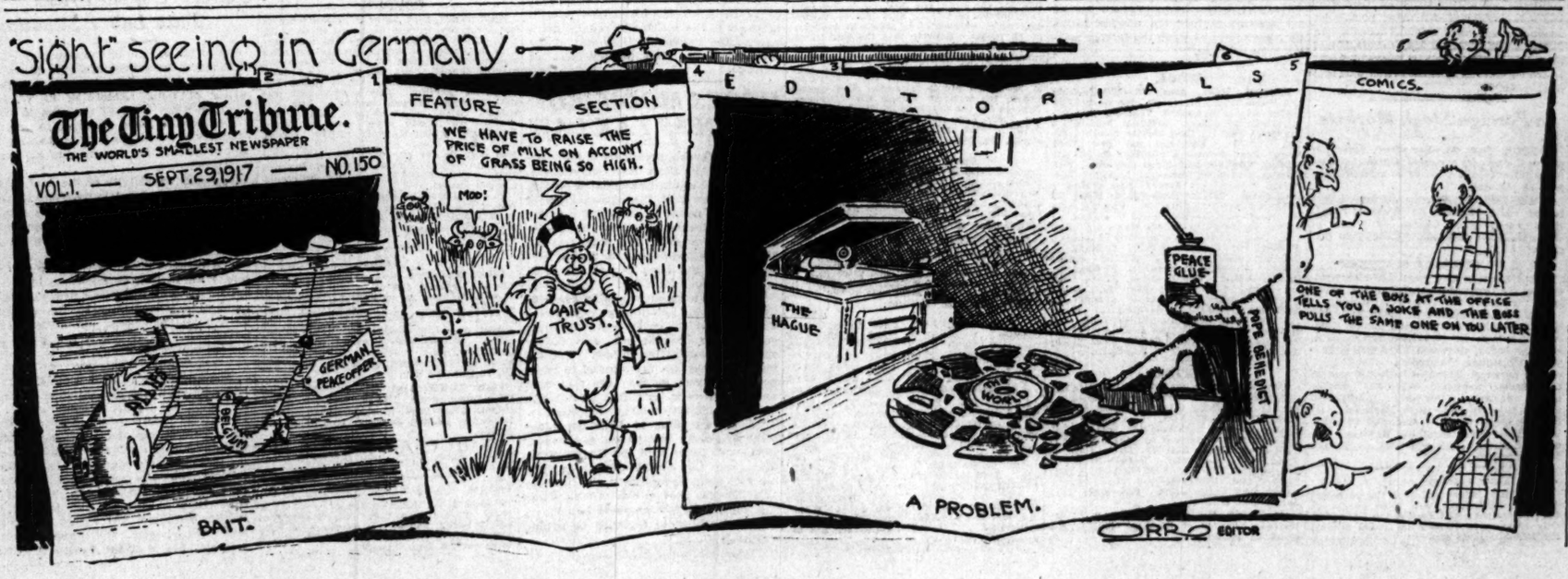

MORE LONG CORN COMES OUT AND PRICES DECLINE

Liquidation Quite General; Weather Is Favorable; More Peace Talk.

Liquidation by longs was general in the corn market yesterday and sharply lower prices prevailed. Closing figures were not far from the bottom and represented declines of 2½@2⅝c. Selling was led by Simons-Day, Thomson and McKinnon, Block-Maloney and Lowitz, and it was generally believed that the leading local long had unloaded a great deal of his corn. The market failed to get good support, and news of the day was mostly bearish in tone. Peace talk persisted and weather conditions were generally favorable. The predicted frosts failed to materialize, and moderate temperatures are predicted for the corn belt for a protracted period.

Indications are that most of the corn is now out of danger, and frost reports are not expected to create much stir from now on. Weakness in cash corn also depressed holders of futures, prices in the sample market being 2@3c lower. Country offerings of cash corn were larger. No shipping sales were reported. Primary receipts were 352,000 bu compared with 562,000 bu a year ago. Local arrivals were 86 cars.

Bulge in September Oats.

Urgent short covering made September oats stand out strongly and this delivery closed ⅞c higher and went to a full 3c premium over the December price, the widest spread on the crop. Deferred months were weaker with corn and on commission and local selling, and closed ⅝@⅞c lower. Lowitz, Armour, and Wagner were best buyers of the September, the latter also selling the December. Volume of trade was again moderate, and the market was much inclined to follow corn in all its ups and downs. September shorts were spurred on by the active demand for cash oats at advanced premiums.

Prices in the sample market were ½c lower to ¼c higher, with local shipping sales 390,000 bu, including 300,000 bu for export. The seaboard reported 200,000 bu worked in addition to this. Local arrivals were 215 cars. Primary markets received 1,218,000 bu oats against 1,181,000 bu a year ago. Sales of 200,000 bu oats were made to go to store.

Wheat Plowing Is Rushed.

Local receipts of wheat were 52 cars and the movement to other winter wheat markets is proportionately light. Plowing and seeding operations are proceeding rapidly and the soil is generally in excellent condition, following recent rains. Bradstreet's makes North American clearances for the week 4,122,000 bu, against 9,750,000 bu a year ago. Argentine shipments were only 52,000 bu, against 672,000 bu last year, while visible supply there totals but 2,775,000 bu, against 11,040,000 bu a year ago. Receipts at primary markets for the day were 1,216,000 bu, compared with 1,684,000 bu a year ago.

Rye Market Steady.

Rye was steady with cash No. 2 selling at $1.91½; No. 3, $1.89@1.90; No. 4, $1.87 and sample grade, $1.83@1.87. Receipts were 18 cars.

Barley ruled unchanged to 1c lower. Malting was quoted $1.30@1.44, and sold $1.34@1.43; feed and mixing quotable $1.20@1.36, with sales at $1.20@1.35; screenings were quoted 70c@$1.15, and sold 75c@$1.06. Receipts, 44 cars.

Timothy seed was firm. March sold $8.60@8.65, and cash lots $6.00@6.75. October closed $8.15 asked. Cloverseed ruled firm with cash lots quoted $17.00@22.00, and spot prime $22.80.

Flax closed 5¼c lower with cash quotable $3.49.

AMERICAN GRAIN MARKETS.

KANSAS CITY, Mo., Sept. 28.—WHEAT—Receipts, 62 cars. CORN—Cash steady to 2c lower; No. 2 mixed, $1.95; No. 3, $1.94@1.95; No. 2 white, $2.12@2.13; No. 3 nominal; No. 2 yellow, $2.00; No. 3 nominal. OATS—Unchanged to ½c lower; No. 2 white, 61@61½c; No. 2 mixed, 60@61c. RYE—$1.82@1.83. KAFFIR AND MILO MAIZE—$4.20@4.30. HAY—Steady to 5c higher; choice timothy, $20.00@21.00; choice prairie, $18.50@19.00; choice alfalfa, $25.00@26.00. Futures: CORN—September, $1.95; December, $1.16⅝@1.16¾; May, $1.14.

MILWAUKEE, Wis., Sept. 28.—WHEAT—Cash: No. 1 northern, $2.20@2.24; No. 2 northern, $2.17@2.21; No. 2 hard winter, $2.17. CORN—No. 3 yellow, $2.02@2.03; No. 3 white, $2.07@2.08; No. 3, $1.98@2.00. OATS—Standard, 60¼c; No. 3 white, 59½@59¾c; No. 4 white, 59⅛@59¾c. RYE—No. 1, $1.91. BARLEY—Malting, $1.34@1.45; feed and rejected, $1.25@1.33; Wisconsin, $1.34@1.45. CORN—Futures: December, $1.17⅝; May, $1.14⅝. OATS—December, 57⅝; May, 60⅝.

DULUTH, Minn., Sept. 28.—LINSEED—On track, $3.44@3.48; arrive, $3.44@3.45. Futures: September, $3.44 bid; October, $3.44; November, $3.44¼ bid; December, 3.39 bid. OATS—On track, 58¼@58¾c; arrive, 57⅞. RYE—On track, $1.87@1.88; arrive, $1.87. BARLEY—On track, $1.12@1.30.

MINNEAPOLIS, Minn., Sept. 28.—WHEAT—Receipts, 378 cars. CORN—No. 3 yellow, $1.95@1.96. OATS—No. 3 white, 56¼@58⅛c. FLAX—$3.49. FLOUR—Unchanged; shipments, 62,269 brls. RYE—$1.90@1.91. BARLEY — $1.18@1.40. BRAN — $31.50@32.00.

ST. LOUIS, Mo., Sept. 28.—CORN—Cash lower; track, No. 2, $2.02; No. 2 white, $2.08. OATS—Lower; track, No. 2, 58½@59¼c; No. 2 white, 59¼@60½c. Futures—CORN—September, $1.67; December, $1.16¾. OATS—September, 59½c; December, 58⅝c.

OMAHA, Neb., Sept. 28.—CORN—No. 2 white, $2.03@2.04; No. 3 white, $2.02@2.03; No. 2 yellow, $1.93¾@1.95; No. 3 yellow, $1.92@1.93½; No. 2 mixed, $1.92@1.94½; No. 3 mixed, $1.92@1.94. OATS—No. 2 white, 58¼@58½c.

PEORIA, Ill., Sept. 28.—CORN—2c lower; No. 2 mixed, $2.00; No. 4 mixed and No. 5 mixed, $1.99. OATS—Unchanged to ¼c lower; standard, 59@59½c; No. 3 white, 58¾@59c.

SUGAR.

CHICAGO, Sept. 28. — SUGAR—Following prices were quoted to wholesale dealers per 100 lbs: Powdered, standard, $9.10; standard cane granulated, $8.90; beet granulated, $8.80; extra C, $8.30; canary, $8.20.

NEW YORK, Sept. 28.—SUGAR—The local market for raw sugar was quiet and as there were no sales reported prices remained unchanged, Cubas being quoted at 5⅝c, cost and freight, equal to 6.90c for centrifugal and 6.02c for molasses. The market for refined continued steady and while there were moderate withdrawals on old contract new business was said to be principally for prompt shipment. Exports of refined on old contracts are allowed to the allies, but none to neutrals. Prices were unchanged at 8.40c to 8.50c for fine granulated.

ROSIN AND TURPENTINE.

SAVANNAH, Ga., Sept. 28.—TURPENTINE—Firm; 44c; sales, 192 casks; receipts, 232 casks; shipments, 200 casks; stock, 31,998 casks. RESIN—Firm; sales, 664 brls; receipts, 1,064 brls; shipments, 1,740 brls; stock, 84,917 brls. Quote: B, D, E, F, $6.05; G, $6.10; H, $6.15; I, $6.20; K, $6.35; M, $6.55; N, $7.35; W G, $7.55; W W, $7.75.

DRY GOODS.

NEW YORK, Sept. 28.—Percales were priced today for spring on a basis of 3c a yard higher than the opening prices of last fall. Cotton goods and yarns generally were steady. Wool goods were firm and quiet.

GOSSIP OF THE PIT

PRICES paid for wheat by the government at Baltimore, New York, Philadelphia, and Buffalo have been reduced 2 cents a bushel, due to the action of the interstate commerce commission in suspending until January the proposed increase in rates on grain and grain products from points of origin to eastern markets. Local interests have been fighting for this reduction on the ground that the prices which have prevailed at the seaboard discriminated against this market.

The government prices for wheat existing at western, southwestern, and northwestern markets are still being protested. It is stated that mills and elevators which already have contracts with the grain corporation at the higher price will be protected against losses from the new price if their sworn statements are submitted to the corporation's offices at New York before Oct. 5.

Similarly, dealers and elevators which have accumulated stocks with the expectation of selling at the higher level and have those stocks ready for immediate shipment will not be affected by the decline if their statements are filed at once with the corporation.

Exporters were again in the market for cash oats yesterday and sales of at least 500,000 bushels in all positions were reported, including 300,000 bushels here. Bids and premiums were ½ cent higher than Thursday for shipment within a week. Prices in the sample market here were ½ cent lower to ¼ cent higher and domestic shipping sales were 90,000 bushels. No. 3 white oats brought 1¼ cents over December price early, but at the finish were 1¾ to 2 cents over, top being paid by a local industry for certain varieties.

Standard oats started 1 cent over September price, but the future advanced so rapidly that the basis was down to ¾ cent over at the close. Sales of 200,000 bushels oats were made here to go to store.

The question of removing maximum prices on corn futures is receiving much attention and there are some who believe that the move would be an unwise one. Russell's sent the following from New York. "Some who have been studying the question of corn maximums are taking into consideration the effect of the price of corn on the consumption of wheat. If the removal of the maximum price should result in bull speculation, which would tend to increase feeding of wheat, there might be cause for apprehension.

"The normal movement of new corn will greatly increase in a short time, and with the assurance of a record crop the supply should be sufficient to fill the demand. Normally there is little contract corn from the new crop available in December, but there is plenty of corn in commercial channels.

"A rampart bull market in December corn, with the maximum removed, and contract grade unusually scarce, might affect the price of corn in mercantile channels in a way which might be considered unwise."

In order to serve the government in carrying wheat an embargo on lake transportation of other freights has been declared by the Great Lakes Transit corporation. The embargo on eastbound freight will be effective on Oct. 2 and the westbound on Oct. 5. The last eastbound Lake Michigan steamer will leave on Oct. 3. The Lehigh Transportation company announces that on account of government requisition of their boats all carload or less than carload shipments come under the embargo.

Bradstreet's reported exports of wheat and flour from both coasts this week at 4,122,000 bu, a decrease of 1,419,000 bu. Corn exports were placed at 366,000 bu, a decrease of 23,000 bu. Comparative totals follow:

	Wheat and flour.	Corn.
This week	4,122,000	366,000
Last week	5,541,000	389,000
Last year	9,750,000	450,000
Since July 1	57,984,000	5,768,000
Year ago	105,632,000	15,831,000

Argentine visible supply of wheat this week decreased 185,000 bu, while corn decreased 420,000 bu. Comparative totals follow:

	This wk.	Last wk.	Last yr.
Wheat	2,775,000	2,960,000	11,040,000
Corn	4,800,000	5,220,000	16,830,000

Cash corn was 2@3c lower and no shipping sales from here were reported. Demand was almost entirely from the local industries and country offerings were larger. One concern reported getting 50,000 bu corn on overnight bids.

Receipts inspected yesterday: Wheat, 52 cars; corn, 86 cars; oats, 215 cars; rye, 18 cars; barley, 44 cars. Hogs estimated for today, 6,000 head.

Minneapolis wheat stocks increased 70,000 bu for the week, compared with an increase of 415,000 bu for same period last year.

Deliveries on September contracts yesterday were 256,000 bu oats, 250 brls. pork, 100,000 lbs lard, and 250,000 lbs ribs.

BOARD OF TRADE TRANSACTIONS

RANGE OF ACTIVE FUTURES.

CORN.

	Open.	High.	Low.	Closing Sept.28.	Closing Sept.27.
Dec.	1.19¼	1.19¼	1.17⅝	1.17⅝	1.20¼
May	1.16½	1.16½	1.14⅝	1.14⅛	1.17⅝
Jan.	1.14½	1.15⅛	1.13¾	1.14	.....

OATS.

	Open.	High.	Low.	Closing Sept.28.	Closing Sept.27.
Sept.	59¼	60¾	59	60⅝	59¾
Dec.	58⅛	58⅛	57½	57¾	58⅝
May	61¼	61¼	60⅝	60¾	61⅝

PORK.

	Open.	High.	Low.	Closing Sept.28.	Closing Sept.27.
Sept.	......	......	......	45.60	46.10
Oct.	45.30	45.80	45.30	45.60	46.00
Jan.	47.30	47.50	46.95	47.25	47.45

LARD.

	Open.	High.	Low.	Closing Sept.28.	Closing Sept.27.
Sept.	24.77½	24.77½	24.67½	24.67½	25.02½
Oct.	24.90	24.92½	24.55	24.67½	25.02½
Jan.	24.05	24.05	23.80	23.92½	24.10

SHORT RIBS.

	Open.	High.	Low.	Closing Sept.28.	Closing Sept.27.
Sept.	26.85	26.85	26.50	26.60	26.75
Oct.	26.65	26.65	26.50	26.47½	26.50
Jan.	25.20	25.25	24.90	24.95	25.20

DAILY BIDS AND OFFERS.

CORN.

	Bids High.	Bids Low.	Bids Close.	Offers High.	Offers Low.	Offers Close.
Dec	1.16½	1.15⅞	1.16½	1.19	1.18⅜	1.18⅞
May	1.13⅜	1.13	1.13⅜	1.16⅜	1.16	1.16⅛

OATS.

	Bids High.	Bids Low.	Bids Close.	Offers High.	Offers Low.	Offers Close.
Sept	58½	57½	58	66	61¾	66
Dec	57⅝	57	57¼	58¼	58	58¼
May	60⅜	60	60¼	61¼	61	61

WEEKLY BIDS AND OFFERS.

CORN.

	Bids.	Offers.
Dec	1.10½	1.24
May	1.08½	1.20

OATS.

	Bids.	Offers.
Dec	55	60
May	58	63

CASH TRANSACTIONS.

FLOUR—Spring wheat, special brands, 98 lb sacks, $11.40 per brl; hard spring wheat patents, 95 per cent grade, in jute, $11.00; straight, in export bags, $10.75; first clears, $10.00, in jute; second clears, $8.50; low grades, $7.50@8.00; fancy soft winter wheat, patents, in jute, $10.30; standard soft winter wheat patents, $10.10, in jute; fancy hard winter wheat patents, $11.00, in jute; standard hard winter patents, $10.75, in jute; first clears, $10.00, in jute; second clears, in jute, $9.00@9.50; new white rye, $10.10; new dark rye, $9.20.

CORN—Weak and 2@3c lower. Sales—Track: Sample grade, $1.99; No. 4 mixed, $2; No. 2, $2.01@2.02; No. 3 mixed, $2.01; No. 5 yellow, $2.01; No. 3 yellow, $2.03; No. 2 yellow, $2.03@2.03½; No. 6 white, $1.99. Illinois proportional billing: No. 2 yellow, $2.03½.

OATS—Irregular, ½c lower to ¼c higher. Sale in store, mixed lots, 390,000 bus. Track: No. 3 white, 59½@60c; No. 2 white, 61⅜c; standard, 60¾@61¼c. Illinois proportional billing: Sample grade, 59½c; No. 4 white, 59¼@59⅝c; No. 3 white, 59½@60c; standard, 60½@61c; No. 2 white, 61@61⅜c.

CASH PORK TRANSACTIONS.

HOG PRODUCTS — Firm. Cash lots, mess pork, $45.75@46.00; lard, $24.67½@24.72½; ribs, $26.37½@26.87½.

HAY.

HAY—Quiet. Receipts, 1,459 tons; shipments, 71 tons. Choice timothy, $23.50@24.00; No. 1, $22.00@23.00; No. 2, $20.00@21.00.

STRAW—Rye, $9.00@9.50; oat, $9.00@9.50; wheat, $8.00@9.00.

UNCERTAINTY IS STILL BUSINESS FACTOR—DUN

The weekly review of Chicago trade, published today by R. G. Dun & Co., will say:

"While financing expands on current needs, and in the preparations for the new Liberty loan absorption, there is little change in the money situation, aside from a further slight rise in discount, and trade, in its broad sense, is without features different from those recently uppermost.

"Iron and steel price fixing at Washington has proved more drastic than expected by many, and until the necessary readjustments are made its effect upon the trade in general cannot readily be estimated. That action, however, awakens much curiosity as to prospective prices in other important productive branches, in some of which the crude commodities have reacted more or less from the high level a short time ago.

"Uncertainty is yet a factor in commercial enterprises and new undertakings. Until this has been removed by normal or legislative process in a manner restoring the needed equilibrium it is thought unlikely that demands upon the furnaces, rolling mills, and factories from the ordinary sources of buying will become conspicuously heavy. Too much of a rush is not desirable, in view of the tremendous war needs which are now requiring more priority than formerly, and it is significant that many prominent producers are more anxious to complete deliveries within time limits than to add to their accumulations of forward work, which in various instances runs well into next year."

In Foreign Stock Markets

LONDON, Sept. 28.—Bar silver, 49½d per ounce. Money, 4½ per cent. Discount rates—Short bills, 4¾ per cent; three months' bills, 4 13-16 per cent.

PARIS, Sept. 28.—Prices were firm on the bourse today. Rentes, 60 francs 40 centimes; exchange on London, 27 francs 18 centimes; 5 per cent loan, 88 francs 30 centimes.

BANK OF GERMANY STATEMENT.

BERLIN, via London, Sept. 28.—The statement of the Imperial bank of Germany, issued Sept. 22, shows the following changes:

Total coin and bullion, increased 3,250,000 marks; gold, increased 148,000 marks; treasury notes, increased 49,802,000 marks; notes of other banks, decreased 1,295,000 marks; bills discounted, increased 268,717,000 marks; advances, decreased 1,075,000 marks; investments, increased 8,795,000 marks; other securities, increased 248,276,000 marks; notes in circulation, increased 128,356,000 marks; deposits, increased 467,786,000 marks; other liabilities, decreased 19,672,000 marks; total gold holdings, 2,403,854,000 marks.

Will Have Charge of U. S. Suit.

It has been announced that United States Attorney Schoonover will have charge of the government's suit against the Union Pacific railroad to recover oil lands granted the company years ago.

SEE WHEAT PRICE CHANGE BEFORE HARVEST IS SOLD

Some eastern observers hold that the price of wheat, fixed at $2.20 a bushel by the government, may be changed before the 1917 harvest is sold, depending upon the export demand. This conclusion is reached because of the contents of a letter written by Food Administrator Hoover dated Sept. 4 to Congressman Young of Minnesota. In this Mr. Hoover says in part:

"There is another phase of this whole matter that I do not believe is understood. That is the maintenance of the 'fair' price is not a guarantee over the whole of the 1917 harvest year. It is solely dependent upon export demand. There will be a demand so long as the submarine is not overcome or until peace, whichever should come earlier. There will be in Argentina, Australia, and India a sufficient supply of wheat by Jan. 30 for the whole of Europe, including Germany, but this supply is only partially available to the allies so long as the submarine is not put under, owing to the necessity of confining shipping to the Atlantic route.

"January wheat is selling in the countries mentioned for from 90 cents to $1.16 a bushel. Therefore, the 'fair' price can only be assured just so long as we can be assured a foreign market at this price and no longer, and our contracts for export cannot be maintained beyond the amount of food the administration may have in hand when the foreign market price changes."

WOOL.

BOSTON, Mass., Sept. 28.—WOOL—Ohio and Pennsylvania fleeces—Delaine washed, 82@83c; delaine unwashed, 75@76c; fine unmerchantable delaine, 77@78c; half blood combing, 76@77c; three-eighths blood combing, 76@77c. Michigan and New York fleeces—Fine unwashed, 60@62c; delaine unwashed, 73@74c; half blood unwashed, 75c; three-eighths blood unwashed, 75@76c. Wisconsin, Missouri, and average New England—Half blood, 70@72c; three-eighths blood, 73@74c; quarter blood, 71@73c. Virginia, Kentucky, and similar—Half blood unwashed, 77@78c; three-eighths blood, unwashed, 78@79c. Scoured basis: Texas—Fine 12 months, $1.65@1.70; fine 8 months, $1.55@1.60. California—Northern, $1.70@1.75; middle county, $1.45@1.50; southern, $1.35@1.40. Oregon—Eastern No. 1 staple, $1.80; eastern clothing, $1.50@1.60; valley No. 1, $1.60@1.65. Territory—Fine staple, $1.80@1.82; half blood combing, $1.70@1.75; three-eighths blood combing, $1.45@1.50; fine clothing, $1.60@1.65; fine medium clothing, $1.55@1.60. Pulled: Extra, $1.80@1.85; AA, $1.70@1.80; A supers, $1.60@1.65.

METALS.

NEW YORK, Sept. 28.—COPPER—23½c bid. ANTIMONY—Quiet: October and November held at 15¼@15½c. ALUMINUM—Pure, 42c. QUICKSILVER—$115.00. The metal exchange quotes: LEAD—Dull; spot, $8.12. TIN—Easy; spot offered at $61.25. SPELTER—Easy; spot, East St. Louis delivery, $8.12@8.37. At London: LEAD—Spot, £30 10s; futures, £29 10s. SPELTER—Spot, £54; futures, £50. COPPER—Spot, £110; futures, £110; electrolytic, £130. TIN—Spot, £245 5s; futures, £242 5s.

ST. LOUIS, Mo., Sept. 28.—LEAD—Steady business reported at $7.82½. SPELTER—Quiet at $8.25@8.37½.

HOGS KEEP ON UPWARD CLIMB; REACH $19.70

Market Weakens Before the Finish and All Gain Is Lost.

LIVE STOCK QUOTATIONS

HOGS.

Bulk of sales	$18.65@19.50
Common to good mixed	18.45@18.95
Fair to fancy med. weights	19.00@19.30
Good to select butchers	19.25@19.70
Fair to fancy heavy shipping	19.00@19.55
Canadian singers	19.45@19.55
Boars	11.00@14.25
Stags	18.60@19.25
Pigs	14.25@18.25

CATTLE.

Beef steers, choice to prime	$16.35@17.85
Beef steers, good to choice	14.10@16.35
Beef steers, fair to good	11.50@14.10
Beef steers, inferior, rough	8.35@11.50
Range steers	7.50@16.00
Yearlings	13.50@17.65
Cows, fair to prime	6.75@11.25
Heifers, fair to select	6.50@13.00
Canners and cutters	5.00@ 6.40
Good to canned vealers	14.75@16.00

SHEEP.

Range wethers	$10.75@12.75
Native wethers	11.00@12.50
Yearlings	11.00@14.00
Ewes	9.25@11.25
Western ewes	9.75@11.50
Bucks	7.00@ 9.00
Range lambs	17.00@17.75
Native lambs	14.00@17.25
Feeding lambs	16.75@18.00

Further gains of 10@20c were made in hog prices at Chicago yesterday and the top figure was advanced to $19.70. The market weakened sharply before the finish, however, and all of the advance was lost at the close. Trade was fairly active, and the stale supply in the pens was greatly reduced. Receipts were estimated at 7,000, of which shippers took about 1,500. The bulk made $18.65@19.50. Pigs were scarce, and sold at strong to 25c higher prices, topping at $18.25.

Firmness continued in the market for sheep and lambs, some of the latter selling 25c higher. Packers paid up to $17.75 for rangers and $17.25 for natives. Feeders bought their kind at $17.50@18.00. Native ewes sold up to $11.25 and a small band of rangers reached $11.50. Receipts were 10,000 head.

Cattle trade was dull and weak. There were few lots of steers offered and scarcely any demand for them. Best steers sold at $10.00 for natives and $12.00 for Canadian rangers. Cows and heifers were weak to 25c lower, while calves were steady, with only a few small lots on sale.

Hog purchases for the day. Armour & Co., 3,900; Anglo-American, 500; Swift & Co., 1,000; Hammond, 700; Morris & Co., 700; Wilson & Co., 500; Western Packing Co., 700; Roberts and Oake, 300; Independent, 400; Agar, 100; butchers, 500; shippers, 1,500; total, 10,900; left over, 1,500.

Live Stock Movement at Chicago.

Receipts—	Cattle.	Calves.	Hogs.	Sheep.
Thurs., Sept. 27	10,429	1,816	10,114	16,353
Friday, Sept. 21	6,888	673	5,718	14,517
Friday, Sept. 28	5,000	1,000	7,000	10,000
Shipments—				
Thurs., Sept. 27	5,709	90	1,053	11,357
Friday, Sept. 21	2,221	127	1,241	4,468
Friday, Sept. 28	2,000	100	1,500	4,000

Receipts for Sept. 29 were estimated at 4,000 cattle, 6,000 hogs, and 2,000 sheep, against actual arrivals of 1,550 cattle, 13,113 hogs, and 5,073 sheep for Saturday, Sept. 30, 1916.

Live Stock Markets Elsewhere.

KANSAS CITY, Mo., Sept. 28.—HOGS—Receipts, 1,500; 10@15c higher; bulk, $19.00@19.45; heavy, $19.25@19.55; packers and butchers, $19.00@19.50; light, $18.50@19.25; pigs, $15.50@17.00. CATTLE—Receipts, 2,000, including 200 southerns; steady. SHEEP—Receipts, 6,000; 25c higher; lambs, $12.00@17.75.

NATIONAL STOCKYARDS, ILL., Sept. 28.—HOGS—Receipts, 3,300. Strong to 5c higher. Lights, $18.85@19.35; pigs, $16.00@18.25; mixed and butchers, $18.85@19.50; good heavy, $19.40@19.65; bulk, $18.85@19.50. CATTLE—Receipts, 2,500. Steady. SHEEP—Receipts, 800. Steady. Lambs, $11.00@17.00.

OMAHA, Neb., Sept. 28.—HOGS—Receipts, 4,100; steady. Heavy, $18.90@19.15; mixed, $18.95@19.10; light, $19.10@19.40; pigs, $17.00@18.50; bulk of sales, $18.95@19.50. CATTLE—Receipts, 2,000; steady. SHEEP—Receipts, 7,500; steady to 25@40c higher. Lambs, $17.25@17.75.

SIOUS CITY, Ia., Sept. 28.—HOGS—Receipts, 2,500; 10 to 20c higher. Light, $18.90@19.40; mixed, $18.90@19.10; heavy, $18.80@19.25; pigs, $16.50@17.50; bulk, $18.90@19.20. CATTLE—Receipts, 1,200; market steady. SHEEP—Receipts, 500; strong.

ST. JOSEPH, Mo., Sept. 28.—HOGS—Receipts, 2,000; 10@15c higher. Top, $19.55; bulk, $19.00@19.50; heavy packers, $18.50@18.75; mixed packers, $18.00@18.50. CATTLE—Receipts, 700; steady. SHEEP—Receipts, 600; strong. Lambs, $11.00@17.50.

ST. PAUL, Minn., Sept. 28.—HOGS—Receipts, 1,700; 10c higher; range, $18.00@18.75; bulk, $18.60@18.70. CATTLE—Receipts, 3,000; steady to weak. SHEEP—Receipts, 1,000; steady; lamsb, $8.00@16.25.

COTTON.

NEW YORK, Sept. 28.—COTTON—Conflicting weather and crop reports caused irregular fluctuations in the cotton market today but the close was steady at a net decline of 9 to 20 points under realizing or liquidation for the week end and the approaching government reports. The market opened easy at an advance of 12 points to a decline of 13 points. Reports that the gulf storm was curving in a direction that would not carry it far inland promoted the selling movement, but the decline was checked by the eastern belt forecast for rain, and rallies of 25 or 35 points followed. The market turned easier again during the afternoon. Exports for the day were 26,709 bales, making 708,787 so far this season, corrected figures. Port receipts, 31,286. U. S. pqrt stocks, 582,598. Futures:

	Open.	High.	Low.	Close.	Prev. close.
January	23.75	23.80	23.51	23.59	23.75
March	23.92	23.92	23.57	23.63	23.80
May	23.83	23.85	23.70	23.75	23.93
October	24.55	24.55	24.30	24.30	24.39
December	23.90	23.94	23.62	23.68	23.84

Spot quiet; middling, 25.30c.

NEW ORLEANS, La., Sept. 28.—COTTON—The cotton market was unsettled here today as a result of the hurricane on the gulf coast. Trading was light and price changes narrow. Late in the session prices fell under liquidation, and the close was at net losses of 6 to 12 points. Futures:

	Open.	High.	Low.	Close.	Prev. close.
October	23.28	23.38	23.26	23.30	23.38
December	22.90	22.96	22.75	22.89	22.89
January	22.95	23.00	22.81	22.93	22.98
March	23.06	23.19	11.89	23.11	23.09
May	23.22	23.22	23.22	23.22	23.24

Spot steady, unchanged. Middling 24.13c.

LIVERPOOL, Sept. 28.—COTTON—Spot, fair business; prices unchanged. American middling fair, 19.67d; good middling, 19.07d; middling, 18.62d; low middling, 18.12d; good ordinary, 17.17d; ordinary, 16.67d. Sales, 3,000 bales, including 2,600 American. Receipts, 22,000 bales, including 21,600 American. Futures, 10 points higher. October, 17.47d; October and November, 17.05d; December and January, 16.50d; January and February, 16.40d; March and April, 16.22d; May and June, 16.06d. Noon official closing: September, 17.77d value; September and October, 17.47d value.

MEXICO BARS U. S. BILLS AND SILVER COIN FOR TAXES

Gold Shipments Also Affected by Presidential Decree.

Mexico City, Sept. 28.—After Oct. 1 the Mexican government will refuse to accept American bills, silver coin, or drafts on the United States in the payment of federal taxes and duties. A decree announcing this gives as a reason that the American government having prohibited the export of gold, it is impossible to change bills for gold. American gold coin will be accepted for taxes at the rate of two for one.

By presidential decree all gold shipped out of Mexico in the form of ores or concentrates must be returned to Mexico within ten days of its exportation and 25 per cent of the value of all silver ore or concentrates must also be returned in the form of gold bars, national or foreign gold coins.

Mining men in El Paso, Tex., say it may mean the abandonment of plans for reopening mines producing large values in gold and silver and the closing down of these now in operation.

The decree also prohibits the exportation of Mexican gold or silver coin, gold in bars, or any other forms of the metals. The third clause in the decree declares that exporters of mineral ores or concentrates of all kinds having more than six grams of gold per ton will have to reimport gold in bars for coinage or in national or foreign coins of equal value to the gold content, according to the assay.

U. S. INVESTS HUGE SUM TO DEVELOP DYE INDUSTRY

Following the elimination of Germany as a source of imports on account of the war and the impossibility of importing the materials needed in the manufacture of chemicals, the outlook for the development of the chemical industry in this country was not altogether bright. Capital was not available in sufficient amount, experience was lacking, raw material was undeveloped although plentiful.

Now this has been changed and that the capital has been raised is shown by a compilation made by the Journal of Commerce covering the authorized capital of new companies formed to engage in the production of chemicals, dyestuffs, drugs and medicines. It shows a total indicated investment of $230,670,000 since Jan. 1, 1915. This does not include the firms that have been organized this month. A large portion of this investment has gone into the manufacture of dyestuffs. A demand for chemicals etc., coupled with the high prices obtainable have been the most important factors in drawing capital to the industry.

While the war was in its early stages there was a fear that with the end of hostilities, competition would be again resumed by the foreign manufacturers and hesitation was displayed in investing capital in a venture that might not be permanent, but, since the tariff schedule has been revised and has given protection to this, foreign competition is little feared.

Since the United States entered the war the monthly figures of a new authorized capital have shown a steady tendency upward. Since the first of this year eighty-eight companies have been incorporated for the manufacture of chemicals, dyes, drugs, etc. Following is a table showing the amount of incorporations since January, 1915, up to and including August, 1917:

	1915.	1916.	1917.
Jan	$ 1,630,000	$ 9,525,000	$ 3,550,000
Feb	750,000	37,915,000	3,900,000
March	1,925,000	1,450,000	11,850,000
April	1,400,000	2,575,000	5,095,000
May	5,100,00	6,800,000	16,375,000
June	8,450,000	553,000	1,775,000
July	4,950,000	380,000	10,215,000
Aug	3,260,000	1,375,000	13,101,000
Sept	800,000	5,500,000	....
Oct	25,525,000	28,805,000	....
Nov	1,650,000	6,440,000	....
Dec	10,125,000	976,000	....
Ttls	$65,565,000	$99,244,000	$65,861,000
Grand total			$230,670,000

FOUR 'Q' OFFICERS ARE PROMOTED

Directors of the Burlington railroad yesterday elected C. G. Burnham, vice president in charge of traffic, to a newly created position, vice president of the executive department, and promoted two officials to vice presidencies to fill vacancies in addition to naming a new general manager of the system's lines east of the Missouri river.

E. P. Bracken, who has been general manager since Sept. 1, 1912, was elected to fill the vacancy caused by the resignation of H. E. Byram as vice president in charge of operation to accept the presidency of the St. Paul. Mr. Bracken is the only one of the four men who has reached 50 years of age, while Mr. Burnham, who is given a position second only to the president in importance, is not yet 40.

Conrad E. Spens was given unusual recognition by the directors when he was promoted from assistant freight traffic manager to a vice presidency, with special supervision over traffic matters, thus jumping both the freight traffic manager and the passenger traffic manager.

The fourth promotion was the moving of L. B. Allen from assistant general manager to the position of general manager of the Burlington lines east of the Missouri river, with headquarters at Chicago.

URGES MODIFIED EXCESS TAX LAW

Charles Hayden, prominent in the management of the Utah, Ray Conrolidated, Chino, and Nevada Consolidated affairs, says he feels that the agreed price of 23½ cents a pound is fair, and that too much prominence is laid on the settlement by investment and copper stock. He considers it of minor importance compared with the form the excess profit tax may take. He adds:

"People interested in mining are continually looking into mining propositions, many of which never warrant being equipped or brought out, and money spent in investigating is lost. This being so, if they are not allowed to make over 8 per cent on the ones that turn out good there is very little incentive to explore or develop mining properties.

"A large number of American mines were originally located on government lands and never paid for the property. Therefore the vested capital is only what is spent in equipping and developing. That is another reason why unless the tax law as now proposed is modified it will work gross injustice to mining companies."

The Tribune Investors' Guide

Answers to inquiries are based upon information which THE TRIBUNE believes reliable, fair, and unprejudiced, but beyond the exercise of care in securing such information THE TRIBUNE assumes no responsibility.

Inquiries must bear the signature and address of writer in order to receive attention. Answers thought to be of public interest will be published. If an answer is not of general interest it will be mailed provided stamp is inclosed. Address letters to Investors' Guide.

Gulf, Florida and Alabama.

L. A. H., Burlington, Ia.—The Gulf, Florida and Alabama railroad extends from Pensacola, Fla., to a connection with the Southern railway at Kimbrough, Ala. The last fifty miles were put in operation only about a year ago. The projectors of the road, being unable to finance it longer, it went into the hands of receivers last May. They found that much freight had been refused because of having no cars to move it. They were authorized to issue $250,000 of certificates to buy cars and repair locomotives. Experts reported that with sufficient equipment and some betterments the road could earn $135,000 net the first year and increase this to $235,000 the third year. The interest on first mortgage bonds is $220,500, and if the experts' report proves to be correct, fixed charges cannot be fully earned for years. It is evident that the bondholders financed a highly speculative undertaking. There is a nominal market for the bonds at about 15.

Superior Steel.

S. R.—The Superior Steel corporation succeeded a close corporation of similar name last December. The new company issued $3,500,000 first preferred stock, $2,000,000 second preferred, and $6,000,000 common. The common had a declared asset value of only $1,250,514, and as good will was carried among the assets at $2,500,000 it is evident that the common was all water. Earnings have been very large thus far. Dividends at the rate of 8 per cent a year have been paid on the preferred stocks, and an initial dividend of 1½ per cent will be paid on common Nov. 1. The company recently called for redemption $885,833 of preferred stocks. The common is highly speculative depending on continued large earnings.

Barnett Oil and Gas.

E. M. W.—The Barnett Oil and Gas company was formed early last year. It obtained control of 11,000 acres of oil and gas lands in West Virginia and Kentucky, and has a number of producing wells, the output of oil being reported early in the summer at the rate of 1,060 barrels a day. Net earnings on the present high prices of oil and gasoline are figured at over $400,000 a year. Two dividends, one of 3 per cent and one of 20, were paid last year, and recently the stock was put on a 1 per cent a month basis and 1 per cent extra. The latest available statement showed 676,236 shares of $1 par value outstanding. The stock is highly speculative.

East St. Louis and Interurban.

W. G. D., March, Wis.—The two year 6 per cent notes recently issued by the East St. Louis and Interurban Water company are well secured. The company has an open refunding mortgage which is junior to so small an amount of underlying bonds that it is almost equal to a first mortgage. Instead of issuing long time bonds under this mortgage bearing a high interest rate it has put out $400,000 of notes secured by deposit of $456,000 of bonds, expecting to be able to market bonds to better advantage in 1919 than at present.

Brief Answers.

C. M. H.—A new ordinance was adopted some months ago clearing the way for the People's Gas Light and Coke company to make coal gas and by-products. It is presumed that reasonable dividends can be earned, but of course there is more or less uncertainty. Up to the present time the company has used petroleum and the recent great increase in its cost is absorbing much of the profits.

A. S. L.—The Moore Motor Vehicle company recently bought a plant on which it contracted to pay $15,000 a year. On Aug. 6 last it reported assets of $437,124 and debts of $84,456, the principal debt being amount due on plant. No balance sheet is shown and there is no way of knowing how much of the assets are tangible and how much are merely the estimated value of patents.

R. T. H., Norman, Okla.—The Northern Ontario Light and Power company operates in the Cobalt district. Because mining camps are not usually permanent towns, the securities of utility companies operating in them do not enjoy a high rating. The Northern Ontario company has earned the interest more than twice over for five years past.

W. P. C.—The market price of new Missouri Pacific stock has no direct relation to the assessment on the old stock. Stockholders paying the assessment received 4 per cent bonds of the face value of the amount of their payments.

A. L. P.—Dividends on railroad stocks are subject to the supertax of the war revenue bill. The last semi-annual dividend on St. Paul common was 2 per cent.

PRODUCE MARKETS

EGGS.

CHICAGO, Sept. 28.—Cold storage eggs were ½c lower and fresh weak to ¼c off. Receipts, 8,881 cases. Quotations:

Firsts	37@37¾c	Extras—	
Ordinary firsts	36@36½c	Fillers	42c
Miscellaneous, cases returned	34@36c	Cartons	43c
Do, cases included	35@37c	Refrigerators, April and May charges paid	34¾c
Dirties	28@32c	Extras	35¼c
Checks	21@30c	Junes	34½c

BUTTER.

CHICAGO, Sept. 28.—Market firm at unchanged prices. Receipts, 10,413 tubs. Quotations:

Extras	43½c	Extra to grocers	
Extra firsts	43c	Tubs	45½c
Firsts	42@42½c	Prints	46½c
Seconds	40½@41c	Packing stock	36@37c

CHEESE.

CHICAGO, Sept. 28.—Trade quiet and market steady. Quotations:

Young Americas	27½c	Swiss	36@38c
Longhorns	27½c	Twins	35½c
Double daisies	27c	Limburger	28@26½c
Daisies	27½c	Brick	27@28c

POULTRY.

CHICAGO, Sept. 28.—Chickens sold 1c higher, while roosters gained ½c and ducks 2c a pound. Receipts, 6 cars and 885 coops. Quotations:

Turkeys	18c	Iced—	
Fowls	24@26c	Turkeys	22c
Springs	24c	Roosters	17@18c
Roosters	17½c	Ducks	20@22c
Ducks	23c	Fowls	25@26c
Geese	16@18c	Springs	23@24c

ST. LOUIS, Mo., Sept. 28.—POULTRY—Unchanged except ducks, 19c; geese, 15c.

KANSAS CITY, Mo., Sept. 28.—POULTRY—Hens, 21½c; roosters, 14½c; broilers, 21½c.

VEGETABLES.

CHICAGO, Sept. 28.—Receipts of potatoes were only 50 cars and market was firm, with sales at $1.00@1.10. Green vegetables met with a good demand and were firmly held. Quotations:

Beets, 100 bunches	$1.25@1.50	Cabbage, 100 lbs	$1.00
Radishes, 100 bunches	$1.50	Potatoes, Minn., Ohio, bu	$1.00@1.10
Carrots, 100 bunches	$1.25@1.50	Do, Wis	$1.00@1.10
Onions, home grown, 70 lbs	$1.35@1.40	Tomatoes, boxes	60@85c
Spinach, home grown, bu	75c	Sweet potatoes, Va., brls	$3.25@3.50
		Jerseys	$5.00

FRUITS.

CHICAGO, Sept. 28.—Firmer prices were secured for grapes. Other fruits were in good demand and steady. Quotations:

Grapes, 5@6 lb bask, Mich.	24@26c	Gem melons, baskets	25@35c
Peaches, Mich., per bu	$1.50@2.25	Cranberries, brls	$9.50
Pears, Bartletts, bu	$2.50@2.75	Apples, per brl	$3.50@5.00

VEALS.

50@60 lbs	16@17c	90@120 lbs	20@24c
60@80 lbs	17@18c	Coarse	15@16c

SOUTH WATER STREET BEEF.

	No. 1.	No. 2.	No. 3.
Ribs	32	25	12
Loins	42	30	14
Rounds	20	19	13
Chucks	16½	15	10½
Plates	14	12½	9½

COFFEE.

NEW YORK, Sept. 28.—COFFEE—The market for coffee futures continued quiet, with fluctuations irregular. There was some further liquidation of winter months and after opening at a decline of 2 to 3 points the market showed a net loss of about 1 to 4 points on actual sales. Slight rallies followed on covering. This improvement was not fully maintained, however, with the market closing net unchanged. Sales were reported of 27,500 bags. October, 7.32c; December, 7.49c; January, 7.57c; March, 7.72c; May, 7.89c; July, 8.04c. Spot coffee was steady; Rio 7s, 8⅝c; Santos 4s, 9⅞c. Cost and freight offers were about unchanged, ranging from 9.35c to 9.45c for Santos 4s, London credits.

The official cables showed a decline of 75 reis at Rio with Santos spots unchanged and futures unchanged to 50 reis lower. Brazilian port receipts, 63,000 bags; Jundiahy, 42,000 bags.

OILS.

CHICAGO, Sept. 28. — OILS—Wholesale prices of carbon and other oils per gallon, f. o. b. Chicago, are as follows: In iron brls—Standard white, 9c; perfection, 8½c; headlight, 175, 12c; machine gasoline, 34½c; raw linseed oil, $1.25; boiled, $1.26; turpentine, 49½c. Wooden brls—Standard white, 14c; perfection, 16c; headlight, 16½c; summer black oil, 10c; winter black oil, 10½c; Red Crown gasoline, 21c.

NEW YORK, Sept. 28.—COTTON SEED OIL—Prime crude, 15.33c, nominal; prime summer yellow spot, 16.95c; October, 16.92c; December, 16.59c; January, 16.62c; March, 16.76c.

OIL CITY, Pa., Sept. 28.—Credit balances, $3.50. Runs, 67,743 brls; average, 88,556. Shipments, 33,581; average, 53,243.

Wilson Plans Profit Sharing Plan.

Wilson & Co. directors are at work on a profit sharing plan under which employes will probably receive the privilege of subscription to the common stock. The details have not yet been arranged.

RAILROAD EARNINGS

The Baltimore and Ohio railway reports for August, 1917:

	1917.	1916.
Oper. revenue	$12,869,706	$11,559,807
Oper expenses	9,802,827	7,898,555
Net oper. rev.	3,066,879	3,661,252
From Jan. 1—		
Oper. revenue	85,960,497	77,723,433
Oper. expenses	65,364,209	56,695,332
Net oper. rev.	20,596,296	21,028,101

Norfolk and Western railway reports for the month of August:

		Increase.
Oper revenue	$ 6,021,972	$ 878,958
Oper. income	2,126,894	*19,737
Net income	1,991,349	42,121
For eight months—		
Oper. revenue	42,645,800	3,315,608
Oper. income	14,143,857	*674,510
Net income	13,931,408	*610,934

*Decrease.

Delaware, Lackawanna and Western reports for the month of August:

	Decrease.
Operating revenue	$ 748,363
Operating income	332,247
From Jan. 1—	
Operating revenue	3,988,959
Operating income	*110,212

*Decrease.

BOSTON AND MAINE.

For the year ended June 30 gross was $56,092,040, an increase of $4,916,613; net, after taxes, $12,419,251; decrease, $1,469,326; total income, $13,585,106; decrease $1,474,187; surplus, after charges, $1,880,448; decrease, $2,185,243. Surplus after charges is equal to 4.28 per cent on the common stock, after allowing for 6 per cent on the preferred stock, compared with 9.81 per cent in 1916.

BOSTON AND ALBANY.

Balance sheet as of June 30 shows: Cash, $30,336; unappropriated surplus, $1,594,609; total assets and liabilities, $57,983,581.

TEXAS AND PACIFIC.

Third week of September increased, $20,971; from Jan. 1 increased, $1,729,114.

CHESAPEAKE AND OHIO.

Third week September increased $53,865; from Jan. 1 increased $2,530,001.

MISSOURI, KANSAS AND TEXAS.

Third week September increased, $141,765; from Jan. 1 increased, $5,103,489.

WESTERN MARYLAND.

Third week September increased, $22,203; from Jan. 1 increased, $1,146,716.

U. S. TREASURY STATEMENT

Washington, D. C., Sept. 28.—The following is a statement of the condition of the United States treasury on Sept. 27:

Income to date this year	$1,717,471,402
Income to date last year	184,088,167
Increase	$1,533,383,235
Outgo over income this year	714,168,428
Outgo over income last year	58,460,414
Increase	$ 655,708,014
Balance general fund	421,537,858
Balance previous day	349,618,474
Increase	$ 71,919,384

Uniform Copper Prices Ease Labor Situation

One of the results of the fixing of uniform prices for copper has been a gradual easing of the labor situation in the copper districts. According to Washington advices most of the men in the Butte district have returned to work. Production, which had fallen to 40 per cent of normal, is recovering to the normal level.

It is said the details of the new price are being worked out by representatives of the copper companies who are meeting with Mr. Baruch, Mr. Meyer, and others acting on behalf of the government.

It is thought probable that any of the copper mines that do not come into the agreement will find their product commandeered immediately by the government since the federal authorities have no intention of letting a few profit at the expense of the many.

MARSHALL FIELD REVIEW.

Marshall Field & Co., in their weekly review of the dry goods trade, say:

"Current wholesale distribution of dry goods is in excess of the volume for the same period of a year ago. Road sales for both immediate and future delivery surpass those of a year ago, which were very heavy at that period. Merchants have been in the market in slightly smaller numbers, but report an excellent retail business. Collections are considerably ahead of the week last year."

RESORTS—FOREIGN

Ocean Travel.

AMERICAN LINE
Weekly Sailings
WHITE STAR LINE
Frequent Sailings
New York-Liverpool
Carrying Passengers, Cargo and United States Mail
For full information apply to any agent or F. C. BROWN, Western Passenger Agent, 14 NORTH DEARBORN STREET. Telephone Randolph 6954.

(a) South America
(b) Central America
BY
(a) The Royal Mail Steam Packet Co.
(a&b) The Pacific Steam Navigation Co.
(a) The Nelson Lines
South Africa
BY
UNION-CASTLE LINE
SANDERSON & SON, Gen. Agents, 230 S. La Salle St., Chicago. Or Any Steamship Ticket Agent

Royal Holland Lloyd
TO SOUTH AMERICA
Regular Mail and Passenger Service
New York to Pernambuco, Bahia, Rio de Janeiro, Santos, Montevideo, and Buenos Aires. Next sailing, Twin S. S. Hollandia, last week in September.
For Rates, reservations, etc., apply to Holland America Line, 138 N. La Salle St., Chi.

CUNARD LINE
Established 1840
Regular Passenger and Cargo Service
LIVERPOOL, LONDON and BRISTOL
DRAFTS, MONEY ORDERS—MAIL OR CABLE
Great Britain, Ireland, Scandinavia, Italy
For all information as to Rates, Tours, etc., apply to any of our agents or to
THE CUNARD STEAM SHIP COMPANY, LTD.
Cunard Bldg., S. W. Cor. Dearborn & Randolph Sts.

ANCHOR LINE
ROYAL MAIL STEAMSHIPS
SAILING REGULARLY
NEW YORK-GLASGOW
Anchor Line Drafts for £1 and upwards.
For rates, etc., apply to any of our agents or
ANCHOR LINE, (New Quarters)
S. W. Cor. Dearborn and Randolph Sts.
CHICAGO

LAMPORT & HOLT LINE
SOUTH AMERICA
SANTOS—MONTEVIDEO—BUENOS AIRES
Company's Office: 42 Broadway, New York

FRENCH LINE
COMPAGNIE GÉNÉRALE TRANSATLANTIQUE
Express Postal Service
NEW YORK—BORDEAUX—PARIS
Direct Route to the Continent
WEEKLY DEPARTURES
CHAS. KOZMINSKI CO., Inc.
139 N. Dearborn St.

AUSTRALIA
NEW ZEALAND—SOUTH SEAS
Via Tahiti and Rarotonga. Mail and passenger service from San Francisco
UNION S. S. CO. OF NEW ZEALAND
230 California Street
Or Local Steamship and Railroad Agencies

ANCHOR-DONALDSON LINE
Passenger Service
Montreal—Glasgow
For rates, etc., apply to any of our agents or
ANCHOR-DONALDSON LINE (New Quarters)
Cunard Bldg., S. W. Cor. Dearborn and Randolph Sts.
CHICAGO

HOLLAND AMERICA LINE
S. S. NEW AMSTERDAM expected to sail shortly from NEW YORK TO ROTTERDAM.
Company's Office: 138 N. La Salle St., Chicago

SWEDISH-AMERICAN LINE
Sailing under neutral flag direct between New York and Gothenburg, Sweden. For particulars of sailings apply to Martin Maurd, G. W. A., 123 North Dearborn Street.

RESORTS AND HOTELS

Morrison Hotel
"The Hotel of Perfect Service"
"In the Heart of the Loop"
Personal Management of Harry C. Moir
Clark and Madison Streets
Chicago
Where Food, Service and Entertainment are Supreme

THE LAUREL HOUSE
will open the Lakewood Resort season on Sept. 28. First Class American Plan Hotel. Delightful autumn climate.
A. J. MURPHY, Mgr.
C. V. MURPHY, Asst. Mgr.
Lakewood, N. J.

Pennoyer
Booklet. Chicago Office: Thursdays, 2-4. Tel. Randolph

ST. GEORGE
Residential Hotel
European, $45 to $60 a month. a week, family of two.

HEALTH RESORTS

GRAND VIEW
HEALTH RESORT
LESS THAN 3 HOURS FROM CHICAGO
MUD BATHS
"NATURE'S CURE" FOR
RHEUMATISM
ECZEMA AND KINDRED DISEASES
Wonderful Results in a Very Short Time
A Splendid Nine Hole Golf Course
Bring Your Golf Clubs.
For Free Illustrated Booklet Address
WAUKESHA MOOR BATH CO.
WAUKESHA, WISCONSIN
Open All the Year 'Round

There is a lapse of only a few hours between the arrival of merchandise in Chicago's stores and its announcement in The Tribune. Read The Tribune for the latest shopping news.

LIBERTY BONDS SOAR TO RECORD ON HEAVY SALES

Sell at 100.24 on New York Exchange; Stocks Are Reactionary.

BAROMETER OF THE MARKET

Average of Closing Prices of Twenty Leading New York Stocks

Friday, Sept. 28	79.29
Thursday, Sept. 27	80.64
Net loss for the day	*1.35
Year ago, day of week	96.50
Two years ago	85.22

*American Telephone ex dividend 2 per cent equivalent to a loss of 10 cents in the average of the twenty stocks.

The twenty stocks are Anaconda Copper, American Car and Foundry, American Smelting, American Telephone, Atchison, Baltimore and Ohio, Brooklyn Rapid Transit, Chesapeake and Ohio, Erie, Great Northern preferred, New York Central, Northern Pacific, Pennsylvania, Reading, Southern Pacific, Southern Railway, St. Paul, American Sugar, Union Pacific, and United States Steel.

Total sales of stocks, 545,000 shares.

Total sales of bonds [par value], $6,-146,000.

LIBERTY BONDS IN DEMAND.

New York, Sept. 28.—[Special.]—The outstanding feature of the market for securities today was the great strength and activity of Liberty bonds, which advanced to 100.24, a new high record, on heavy transactions.

One block of $397,000 changed hands at 100.14 and there was a sale of another block of $250,000 at 100.16. Still another block of $206,000 sold at 100.20. The record was made on the sale of a $7,000 block.

The bulk of the buying undoubtedly came from investors who are anxious to convert their funds into tax exempt securities. These 3½ per cent bonds are convertible to any subsequent issue of government securities prior to the end of the war.

The general market today was again reactionary. Money remained firm at 6 per cent, but funds were not difficult to obtain at this rate, although there was some disposition by the banks to discriminate against industrial collateral and to insist upon 65 per cent of railroad securities.

Industrials in Demand.

This exaction is somewhat difficult to understand in view of the fact that industrial stocks now command the better market and it is almost impossible to liquidate a large amount of railroad securities at anything like a nominal market quotation.

Speculation, which always provides the most stable market for securities, is confined almost entirely to the industrial and war issues.

There has been a great deal of quiet liquidation of Pennsylvania lately, but it has been confined to small blocks mostly. Some investment certificates that have recently come on the market bear dates of fifteen or twenty years ago. This character of liquidation is probably induced by the desire of investors to shift their holdings from corporation to government securities.

The selling of railroad stocks was a prominent feature of today's transactions on the exchange. St. Paul stocks broke to 54¼, the lowest price in more than twenty years, and B. and O. on the publication of an exceedingly unfavorable statement of net earnings broke to 64⅛, the lowest price in almost two years.

Mercantile paper, 5¼@5½. Sterling—Sixty day bills, 4.72; commercial sixty day bills on banks, 4.71½; commercial sixty day bills, 4.71⅛; demand, 4.75⅝; cables, 4.76 7-16. Francs—Demand, 5.79¼; cables, 5.77½. Guilders—Demand, 41⅞; cables, 42⅛. Lires—Demand, 7.75½; cables, 7.74½. Rubles—Demand, 15½; cables, 15⅝. Bar silver, 97⅝. Mexican dollars, 75. Government bonds steady; railroad bonds irregular. Time loans firm; sixty days and ninety days, 5½@6; six months, 6. Call money firm; high, 6; low, 6¼; ruling rate, 6; closing bid, 4; offered at 6½; last loan, 4½.

ROCK ISLAND R. R. DIRECTORS ISSUE REPLY TO AMSTER

Directors of the Chicago, Rock Island and Pacific have issued a statement on the controversy between N. L. Amster and other directors. The directors present at the meeting were John G. Shedd, Charles Hayden, James A. Patten, James Speyer, Frederick W. Scott, James E. Gorman, James N. Wallace, B. G. Dawes, and N. L. Amster. All the directors present except Mr. Amster voted in favor of the statement. Also Mr. Amster's name was missing in the list of thirteen directors for whom proxies are sought by the management. The name of A. C. Rearick is substituted. The statement issued by the board says:

"Unwarranted and misleading communication recently sent to stockholders by N. L. Amster, director fo your company, with design to create in the minds of stockholders dissatisfaction with the conduct of the affairs of your company, which, in the opinion of the board of directors, the facts do not justify, we deem it our duty to send this statement to stockholders in order that you may not be misled to an unwise use of your vote at the forthcoming election of directors.

"No member of the present board of directors is representative of any former controlling interest, nor has any former interest requested representation on the board. The board is a particularly representative one, largely made up of men who have put the company in its present improved condition through recent reorganization and who have a large financial interest in the property and are striving to work out its future."

Corn Products Cleans Up Back Preferred Dividends

New York, Sept. 28.—[Special.]—The directors of the Corn Products Refining company today declared the regular quarterly dividend of 1¾ per cent on the preferred stock and approximately 4 1-6 per cent back dividends on the preferred stock. This cleans up all dividends in arrears on that issue. The 4 1-6 per cent just declared makes a total of approximately 19 1-6 per cent accumulated preferred dividends which have been paid since Jan. 15, 1917.

ON THE BROAD STREET CURB

NEW YORK, Sept. 28.—[Special.]—The market for war order stocks reflected a continued decrease in outside interest, and at the same time there was an absence of demand for stocks in which control is held abroad.

Bethlehem Steel preferred, for which subscription rights expire today, sold at 101@100¼. Submarine was again weak, falling from 17¼ to 16½. Wright-Martin sold at 8⅝@8½, and Curtiss was neglected.

Oil stocks were quiet but steady at generally lower prices. Oklahoma was traded in at 8⅝@8½, Osage at 8⅝, Merritt at 35½@34⅝, and Midwest Refining at 156½@155. Northwest sold at 97@93.

Mining stocks as a group were steady.

CURB TRANSACTIONS.

INDUSTRIALS.

	Sales.	High.	Low.	Close.
Aetna	1,000	5¾	5¼	5¼
Air Reduction	700	84½	83	84
Beth Steel pr wi	1,000	101	100¼	100½
B A Tobc ord	100	17	17	17
Do "B"	1,700	16¼	15⅝	15⅝
Car Light & Pwr	1,200	3¼	2⅞	3⅛
Carwen Steel	800	10⅝	10¼	10⅝
Chevrolet	800	83	78	78
Everett-Heaney	100	23⅜	23⅜	23⅜
Inter Cont Rub	200	9⅝	9	9⅝
Manhattan Trns	1,300	⅝	⅝	⅝
N Y Shipbldg	400	36	34½	34½
NAP & Paper	700	3	3	3
Pocahontas Lgn	200	4⅝	4⅝	4⅝
Prudential Pict	500	6⅞	6½	6⅝
Smith Motor	3,000	2⅜	2⅜	2½
Stand Motors	100	9⅝	9⅝	9⅝
Steel Alloys	500	7½	7½	7½
St L RM&P	500	35	34	35
Submarine Boat	2,200	17¼	16⅝	16½
U S Steamship	1,900	4⅝	4¼	4⅝
Uni Motors	7,000	24⅝	23½	23⅞
Uni Zinc Smelt	1,000	4	4	4
Wright-Martin	3,000	8⅝	8½	8⅝

OIL STOCKS.

	Sales.	High.	Low.	Close.
Allen Oil	500	1⅛	⅞	⅞
Arkansas Petro	11,000	49	47	48
Barnett Oil	1,200	1⅞	1⅝	1⅞
Boston Wyo	1,700	47	42	43
Cosden Oil	3,000	9¼	9	9
Crosby Petro	4,800	38	35	38
Cumberld Prod	6,400	1⅛	1⅛	1¼
Elk Basin	400	9½	9¼	9¼
Elkland Oil	3,300	⅞	⅞	⅞
Esmeralda	12,000	1¼	1⅛	1⅛
Federal Oil	500	4½	4¼	4½
Friar Oil	7,000	½	⅜	½
Gleurock	28,200	19½	17⅞	19
Intl Petrlm	1,500	13¼	13	13
Kansas Utah	2,700	1¼	1⅛	1¼
Kenova Oil	5,100	⅝	⅜	⅝
Kentucky Petrlm	3,000	9	8½	8⅝
Knickbkr-Wyo N	100	3	3	3
Do pfd	100	10	10	10
Merritt Oil	2,500	35½	33⅞	34
Met Petrlm	1,000	1¼	1⅛	1⅛
Midwest Oil	4,000	1.59	1.56	1.56
Do pfd	4,000	1½	1½	1½
Midwest Refg	500	156½	153	154
Northwest Oil	15,000	97	90	90
Okla Oil	20,000	8½	8	8
Okla Prod	1,000	8⅝	8⅝	8⅝
Omar Oil	1,500	21	20	21
Osage Hominy	400	8⅝	8½	8½
Penn Kentucky	1,230	6	5½	5⅞
Penn Ohio	3,100	12¼	12⅛	12¼
Red Rock	4,000	63	61	63
Rice Oil	5,200	¼	¼	¼
Sapulpa Refg	100	10¼	10¼	10¼
Sequoyah Oil	4,500	1	⅞	1
Tuxpan Star	1,800	1⅛	1⅛	1⅛
Uni Westn Oil	12,000		⅞	
United Petrlm	14,000	54	52	58
Victoria Oil new	600	6¼	6¼	6¼
West End	1,000	8	8	8
West States Ptlm	500	⅞		⅞
Wyoming Oil	1,500	49	45	48
Wyoming Uni	400	6⅞	6⅝	6⅞

MINING.

	Sales.	High.	Low.	Close.
Acme Cop Hills	1,700	2⅜	2¼	2¼
A B C Metals	1,100	½		½
Big Ledge	1,200	1½	1⅜	1½
Bost & Mont	1,900	.64	.63	.63
Butte C & Z	2,000	8¾	8⅝	8⅝
Butte Detroit	1,200		⅛	⅛
Butte N Y	3,000	1⅛	1	1⅛
Caledonia	3,500	.77	.74	.75
Cal & Jerome	7,200	2⅜	2⅛	2⅜
Canada Copper	200	2⅛	2⅛	2⅛
Coco River	4,500	1¾	1⅝	1⅝
Con Ariz	700	2⅛	2	2
Cons Copper	500	9⅝	9½	9⅝
Con Homestead	600			⅛
Cresson Gold	500	5⅜	5⅜	5⅜
Emma Cons	8,500	⅜	⅜	⅜
First Nat	400	2⅝	2⅝	2⅝
Fortuna Con	6,900	.41	.40	.41
Goldfield Con	1,200	.40	.38	.39
Do Merger	4,500	5⅝	5½	5½
Green Monster	1,000	⅜	⅜	⅜
Hecla	725	8⅛	8⅜	8⅜
Jerome Verde	3,000	1⅜	1¼	1¼
Jumbo Ext	300	.20	.20	.20
Jumbo of N M	3,000	3⅜	3⅜	3⅜
Larose	500	⅜		⅜
Magma Cop	3,000	53	50½	50½
Mason Valley	200	6	6	6
McKinley Dar	1,000	.65	.63	.63
Mines of Am	400	2	1⅞	1⅞
Mother Lode	4,000	.37	.37	.37
Nancy Hanks	1,100	1¼	1¼	1¼
Nipissing	2,000	9	8½	8⅝
Red Warrior	800	⅝		⅝
Santoy	600	.14	.13	.14
Stewart	2,000	11-32	11-32	11-32
Success	1,200	.20	.19	.19
Superior Cop	500	1⅜	1⅜	1⅜
Tono Belmont	800	4⅛	4⅛	4⅛
Do Ext	900	1⅛	1⅛	1⅛
United Copper	500	⅜		⅜
United Eastern	240	4⅛	4⅛	4⅛
Unity Gold	100	3½	3½	3½
Verde Comb	1,000	1⅛	1⅛	1⅛
West End Con	500	.70	.70	.70
White Caps	1,000	.24	.24	.24
Wilbert	5,000	.29	.27	.28
Yerrington	4,000	.21	.20	.21

BONDS.

Sales.		High.	Low.	Close.
$2,000	Can Gvt 5s	95⅝	95⅝	95⅝
130,000	Gen El 6s notes	101½	101¼	101¼
3,000	Gt N 3 yr 5s nts	98¼	98⅛	98⅛
2,000	N Y City 4½s	102	102	102
30,000	NYC 2 yr 5s nts	97	96⅞	97
5,000	Rus Gv new 5½s	69	68	68
6,000	do 6½s	79	78⅝	78⅝

CLOSING BID AND ASKED PRICES.

	Bid.	Asked.		Bid.	Asked.
Ætna	5½	5¾	N W Ref	151	154
Marconi	2⅝	3¼	M Lode	36	38
Butte C&Z	8⅝	8⅞	Nipissing	8⅝	9
Big Ledge	1⅜	1⅝	Okla	8⅝	8½
Chev	76	80	Rice	⅛	¼
Cosden	9	9¼	Stan Mot	8½	9½
Do pfd	4	4¼	Stan S L	⅝	1⅛
Curtis	37	39	Stew Mng	⅛	⅜
Emma	⅜	⅝	Boat	16¼	16⅝
Caledonia	75	77	Success	18	20
Gfd Cons	38	40	Tono	1⅝	2
Hull	30	35	Tri Film	1⅛	1¼
Kath	½	1½	U M C	23¼	23¾
J V	1½	1⅛	Prof Shg	⅛	½
J Vic	½	1	USL&H	1½	1⅛
Kerr Lake	5⅜	5⅝	Do pfd	2	3
Magma	49	51	Un Vd	36	37
Majestic	⅛	⅜	World F	⅝	⅝
Midw Oil	156	159	Yukon G	2	2¼
Do pfd	1½	1⅛	L V Coal	80	90
Int Petro	12⅞	13¼	Wright M	8½	8⅝
Ray Hero	3⅝	3⅞	Red War	⅝	¾
Mitchell	38	40	Air Red	82	86
La Con	⅝	1⅛	So Gulf	16	20

STANDARD OIL SUBSIDIARIES.

	Sales.	High.	Low.	Close.
Prairie Pipe	30	268	266	266
S. O. of N. J.	31	537	533	535

CLOSING BID AND ASKED PRICES.

	Bid.	Asked.		Bid.	Asked.
A-Am Oil	18½	19¼	Prairie Oil	500	515
Atl Ref	900	925	Prairie P	265	270
Borne-Sc	375	400	Solar Ref	330	345
Buck Pipe	92	97	So Pipe	195	205
Chese Mfg	350	400	So Pa Oil	315	325
Col Oil	50	70	SWPa Pipe	100	110
Cont Oil	550	575	S O Calif	237	242
Cres Pipe	35	40	S O Ind	715	730
Cumb Pipe	155	165	S O Kas	525	540
Eu Pipe	210	220	S O Ky	335	350
Gal Sig Oil	145	149	S O Neb	490	515
Do pfd	135	145	S O N J	530	535
Ill Pipe	213	218	S O N Y	263	268
Ind Pipe	95	100	S O Ohio	440	465
Nat Tran	13	15	Swan & F	98	105
N Y Tran	195	205	Un T Line	93	99
Nor Pipe	100	105	Vac Oil	345	355
Ohio Oil	345	350	Wash Oil	25	32
Pierce Oil	10½	11⅛			

DIVIDENDS DECLARED

Stock, rate, etc.	Payable.	Of record.
Stockmen's T & S bk, 2 q	Oct. 1	Sept. 25
North States Pr, 1¾ pfd q	Oct. 15	Sept. 29
Do, 1¾ q com	Oct. 20	Sept. 29
Corn Prod, 1¾ pfd, 4 1-6 ex	....	....
Lehigh Val Coal Sales, $2	Oct. 13	Oct. 4
Plymouth Cordage, 3 q	Oct. 20	Oct. 14
S W & P Ltd, 1¾ q	Oct. 10	Oct. 1
O Ry & L, 1¾ pfd	Oct. 15	Sept. 29
New Eng Gas & Coke, 2	Sept. 29	Sept. 27
Boston Con Gas, 2	Sept. 29	Sept. 27
North Waterton Gas, 2½	Sept. 29	Sept. 27
Cities Gas of Quincy, 1½	Sept. 29	Sept. 27
Wayland Oil, 3 s a pfd	Nov. 10	Nov. 1
Amer Piano, 1¾ pfd q	Oct. 1	Sept. 26
Ill North Util, 1½ q pfd	Nov. 1	Oct. 20
Norf & Western, 1 q pfd	Nov. 19	Oct. 31
Int Traction, 1q, 7 pct p, 1¾ q, 4 pct pfd, 1 q	Oct. 1	Sept. 25
Cons Ariz Smelting, 1 q	Nov. 15	Oct. 18
N Butte Mining, 25c q	Oct. 29	Oct. 11
Cin & Newport & Cov Lt & Tr Co, 1½ q pfd, 1½ q com	Oct. 15	Sept. 30
Del L & W Coal, $1.25 q	Oct. 15	Oct. 1

NEW YORK STOCK TRANSACTIONS

Bid.	Asked.	Description.	Sales.	High.	Low.	Close.	Net chge.
4¼	4½	Alaska Gold	800	4⅝	4⅝	4⅝	+⅛
2⅞	3	Alaska Juneau	500	3	3	3	-⅛
24	24½	Allis-Chalmers Mfg	800	25	23½	24	-1
85½	87	Am Agr Chem	100	86	86	86	....
98	99	Do pfd	100	98	98	98	....
83	83½	Am Beet Sugar	100	83⅛	83⅛	83⅛	....
43	43½	Am Can	4,100	44⅛	43	43⅛	-½
70	70½	Am Car & Fdy	400	71⅝	70⅝	70⅝	-⅝
50¼	51	Am Int Corpn	1,200	52	50½	50½	....
90	98	Am Express	100	94	94	94	....
55½	57	Am Hide & L pfd	100	57	57	57	....
23½	24	Am Linseed Oil	300	24⅛	24	24	-⅛
60½	61½	Am Loco	900	62	60⅝	60⅝	-½
14¼	14⅝	Am Malt	800	14⅞	14⅝	14⅝	....
66½	67	Do pfd	2,000	68½	66½	66½	-1¼
97⅝	97¾	Am Smelting	8,900	99⅝	97⅛	97⅛	-1⅝
108½	109½	Do pfd	200	108½	108½	108½	....
64⅝	66	Am Steel Fds	200	65	65	65	-1½
110	110½	Am Sugar	800	112	109⅛	109⅛	-9⅝
56	56½	Am Sumatra	2,300	57⅝	56	56⅛	-⅛
116	116⅛	*Am Tel & Tel	1,200	116⅛	116	116	-2¼
192	194	Am Tobacco	400	194	192¼	192¼	-3⅛
99	100	Do pfd	100	99½	99½	99½	+⅛
47	47¼	Am Woolen	100	47¼	47¼	47¼	-⅛
70⅝	70½	Anaconda	8,500	71½	70⅝	70⅝	-1¼
48¼	51	Asso Dry G 1st pfd	200	51	51	51	....
33½	37	Do 2d pfd	100	35	35	35	....
61½	62½	*Asso Oil	100	61⅛	61⅛	61⅛	-1½
96	96¼	Atchison	1,600	96⅝	95⅝	95⅞	-1⅛
93⅛	95¼	Do pfd	700	94⅞	94½	94⅝	....
102½	102⅝	Atl Gulf & W I	5,800	104⅛	101⅛	102⅛	-1⅛
60⅛	61	Do pfd	100	61	61	61	+⅜
61⅛	62	Baldwin Loco	2,500	62⅝	61⅛	63	-1
64⅛	64½	Balt & Ohio	10,000	66⅛	64	64⅛	-2⅝
98⅝	99	Barrett Co	200	98⅝	98⅝	98⅝	....
103	106	Do pfd	200	103⅛	103⅛	103⅛	+⅛
1⅛	1⅜	Batopilas	500	1⅛	1⅛	1⅛	-⅛
93	93½	Beth Steel pfd B	38,800	95	92⅝	93	-1⅝
⅛	⅛	Do rights	10,900	⅛		⅛	-⅛
59⅛	.....	Bkln Rapid Tran	100	60	60	60	....
101½	102½	Burns Bros	500	102½	101½	101½	-2
24	25	Butte & Sup	300	24½	24⅛	24½	....
38½	39⅝	Calif Packing	200	39	39	39	-⅛
16⅝	17	Calif Petroleum	100	17	17	17	....
42½	44½	Do pfd	5,800	151	148¼	148¼	-8½
84	84¼	Central Leather	3,100	84¼	83⅛	84⅛	+½
107	109½	Do pfd	100	108⅛	108⅛	108⅛	....
70½	76	Chandler Motor	200	74½	74½	74½	....
56	56½	Ches & Ohio	2,300	56⅝	55½	55½	-1
39	42	Cent Fdy pfd	200	40	40	40	....
28	28½	Chi Gt West pfd	100	29	29	29	....
55½	55½	C M & St Paul	17,900	57	54½	55½	-2½
99⅛	100⅛	Do pfd	1,100	100⅛	99⅛	100⅛	+½
.....	.....	Chi & N W	400	106	105	105⅛	-⅛
26½	27	C R I & P ctfs	1,100	27	26	26⅛	-1⅛
61	63	Do pfd A w i	1,000	63	62	62⅛	-1⅛
52	53	Do pfd B w i	800	53	52	52½	-⅛
18⅝	18⅝	Chile Copper	1,000	18⅝	18¼	18⅜	-⅛
50⅛	50⅝	Chino	1,800	51⅝	50⅛	50⅛	-1⅝
63	65⅛	Cluett-Peabody	100	63½	63½	63½	....
48	52½	Colo & So 1st pfd	100	50	50	50	....
10½	15	Cons Int Cal	100	12	12	12	....
43⅛	44⅝	Colo Fuel	700	45	43⅝	43⅛	-1½
39¼	39⅞	Col Gas & E	500	40¼	39⅝	39⅞	....
101	103	Con Gas	300	102	101⅛	101⅛	-½
98½	99	Cont Can	1,100	102½	99	99	-4¼
29¼	29⅝	Corn Products	11,800	30⅝	29⅝	29⅝	-½
99	99⅝	Do pfd	400	99½	98⅞	99⅝	....
70⅝	70⅞	Crucible Steel	14,000	72	70⅛	70⅝	-1⅝
93¼	95	Do pfd	100	95	95	95	....
31½	32	Cuban Cane Sugar	3,000	32⅝	31½	32	-⅛
83⅛	85	Do pfd	100	83⅝	83⅝	83⅝	-½
14	14⅝	D & R G pfd	100	14	14	14	....
101	102	Del & Hudson	3,100	103	100¼	101	-2½
110	114½	*Detroit Edison	100	112½	112½	112½	....
108	112½	Detroit United	100	110	110	110	....
35¼	35⅝	Distillers Sec	11,300	35⅝	33⅞	35⅝	+1⅛
8⅝	10	Dome Mining	2,100	8⅞	8⅛	8⅞	+⅛
21	21¼	Erie	2,300	21½	21	21⅛	-⅛
30¼	31	Do 1st pfd	200	31	31	31	....
23	23⅝	Do 2d pfd	100	24	24	24	....
21½	23	Federal M & S	100	22	22	22	+1⅞
36⅞	37½	Gaston Williams	100	37½	37½	37½	....
141¼	142⅝	Gen Electric	1,800	144¼	141½	141½	-3½
98⅞	99	Gen Motors new	7,700	100⅛	98	98⅞	-2¼
81	83	Do pfd	300	82½	81⅞	81⅞	....
43⅝	45	Goodrich	700	44⅝	43⅛	43½	....
80½	82	Granby	300	80	80	80	-1
33⅞	34	Gt Northern Ore	2,300	34½	33⅞	33⅞	-1⅛
103	104	Gt Northern pfd	700	104⅝	103¼	103⅛	-1⅛
41	43	Greene Cananea	600	42	41	41	....
95½	97	Gulf State Steel	100	95	95	95	-4
36	36½	Haskell & Barker	200	36⅛	36⅛	36⅛	-⅛
100¼	101⅛	Illinois Central	200	101⅛	101	101⅛	+⅛
50⅛	50⅝	Insp Copper	12,100	50⅞	49⅝	50⅝	-⅛
14	14⅝	Int Ag Corp	200	14⅛	14⅛	14⅛	....
41½	45	Do pfd	200	45	45	45	....
110⅛	113	Int Harv of N J	400	112	111	111	-1
69	72½	Int Harv Corp	100	70	70	70	....
28⅝	29	Int Merc Mar	6,600	29⅝	28⅛	28⅝	-⅛
87½	88	Do pfd	11,400	88½	87	87⅛	-⅛
28	29	Int Paper	1,100	30	28⅛	28⅛	-1⅛
62	63	Do pfd ctf stampd	600	62½	62	62	....
33	33½	Int Nickel ctfs	1,800	33½	32⅞	33½	-⅝
19	19½	K C Sou	100	19	19	19	-½
40	40⅛	Kennecott Copper	3,300	40¼	39½	39⅝	-⅝
81	82½	Lack Steel	1,100	81⅝	81½	81⅝	-⅝
59⅝	60¼	*Lehigh Valley	1,400	60⅝	59½	60¼	-2½
106	108½	Ligg & Myers pfd	100	107¼	107¼	107¼	....
15	16½	Loose-Wiles	200	15	15	15	....
118	119⅝	Lou & Nash	400	120⅛	118	118	-3
32⅝	33¼	Maxwell Motor	100	33	33	33	-½
19½	20	Do 2d pfd	100	20	20	20	....
92½	93	Mex Petrol	2,600	93¼	92¼	92⅝	-1½
34	34¼	Miami Cop	200	34	33⅞	33⅞	-⅞
51⅛	51½	Midvale Steel	8,500	52⅝	51	51½	+¼
27⅝	28	Mo Pacific	3,500	29⅛	27⅞	27⅞	-⅞
50	51	Do pfd	100	51	51	51	-1½
108	110	Mont Pow pfd	100	108⅝	108⅝	108⅝	....
101	102¼	*Nat Biscuit	100	102¼	102¼	102¼	-1⅞
26¼	26½	Nat Conduit	1,700	27	26⅛	26½	-1¼
43	43⅞	Nat Enamel	1,600	43⅝	42⅞	43	-⅝
49¼	49½	Nat Lead	1,300	51⅝	49¼	49¼	....
20½	21	Nevada Cop	500	21	20⅝	20⅝	-⅝
120	126	N Y Air Br	600	124	122	122	....
76⅞	77¼	N Y Cent	7,600	77⅝	76	77¼	-1
25⅛	25⅝	N Y N H & H	2,100	26	25	25½	-⅛
21	21⅝	N Y O & W	200	22	22	22	-½
110½	111½	Nor & West	1,100	112⅝	110½	110½	-2½
49	60	No Amer	300	51	50	50	-2
100	100¼	Nor Pac	2,800	101¼	99½	99½	-2⅛
46½	47	Ohio Cities Gas	700	47	46⅝	46½	-½
48	48⅜	Ohio Fuel	100	47⅝	47⅝	47⅝	-⅝
6⅛	6¼	Ont Silver	1,200	6⅛	6	6	-½
93½	93⅝	Pan Am P & T pfd	100	93	93	93	....
14½	15¼	Pere Marq ctf	900	15	14⅝	15	....
51⅞	52¼	Penn Ry	1,100	52¼	52	52	-½
63⅝	64½	Peoples Gas	600	65⅝	63½	64½	....
35	35¼	Phil Co	500	35½	35½	35½	....
51	52¼	Pittsburg Coal	400	51⅝	51¼	51¼	-2¼
27½	27⅝	Pitts & W Va	1,600	29	27½	27½	-½
58	59½	Do pfd	1,100	61	59	59	-½
99	103	Pr Stl Car pfd	100	100	100	100	.....
115	117½	Pub Serv of N J	100	116	116	116	-¼
136	139	Pullman	900	139	135½	135½	-4½
46	48	Ry Steel Spring	100	46½	46½	46½	-½
25	25⅛	Ray Cons	2,400	25⅛	25	25⅛	-¼
81	81½	Reading	8,600	83⅛	80⅝	81	-2⅛
80½	80½	Rep Iron & Steel	3,500	81¼	80½	80¼	-1¼
100¼	102	Do pfd	100	100⅛	100⅛	100⅛	....
66⅝	67½	Royal Dutch	1,600	67½	67	67	-½
70	75	Savage Arms	100	73	73	73	-½
12½	13½	Saxon Motors	900	13½	12½	12½	-1½
11	11¼	Seaboard Air Line	900	11⅝	11⅛	11⅛	-⅝
26	26½	Do pfd	100	26	26	26	....
155	159	Sears Roebuck	1,000	161	156	156	-5
36	36⅛	Sinclair Oil	700	36⅛	36	36¼	....
42	44	Sloss Sheffield	100	45	45	45	....
91⅝	92	So Pac	3,300	92⅝	91⅝	92	-⅝
27	27½	So Ry	2,100	27½	27	27	-⅝
61½	63	Do pfd	200	62	61⅞	61⅞	-⅛
15½	16	St L & S F	200	15½	15¼	15¼	....
28	30	St L S W	200	30	29	29	....
45½	46¼	Superior Steel	600	46¼	45⅝	45⅝	-1⅛
45¼	46	Studebaker	1,000	46	45¼	45½	-½
14½	15	Tenn Copper ctf	700	14⅝	14½	14⅝	-⅛
165	166	Texas Oil	1,800	166	164½	165	-1
13¼	16¼	Texas & Pac	100	15	15	15	....
71⅝	71½	Tob Products	2,800	71⅝	71⅛	71⅝	-⅝
99	102½	Underwood Type	100	100	100	100	....
43⅝	44	Utd Alloy Steel	400	43⅝	43⅝	43⅝	....
128	128¼	Union Pac	6,300	130½	127⅛	127⅞	-2¼
78	78¼	Do pfd	200	78½	78	78½	+½
50	51	Utd Drug 1st pfd	100	50½	50½	50½	-⅝
117⅝	119	Utd Cigar Stores	1,400	117⅝	117⅛	117⅝	+½
126½	129	Utd Fruit	100	126½	126½	126½	-3
139	139½	U S Alcohol	3,000	139⅝	138¼	139⅛	+½
55½	59	U S Rubber	3,900	59¼	58	59	-½
102½	103	Do 1st pfd	500	103½	103	103	-⅝
62	63	U S Smelting	500	63	62	62	-2
108⅞	109⅛	U S Steel	147,600	110½	108½	109	-1¼
116⅞	117	Do pfd	300	117	117	117	....
93⅛	94	Utah Copper	9,700	95½	92⅝	93⅞	-1⅝
15⅛	17½	Utah Secs	200	17	16⅛	17	....
37	37½	Va Chem	100	37½	37½	37½	....
47⅝	47⅝	Wabash pfd A	1,200	48	47⅛	47⅛	....
24¾	25½	Do pfd B	100	24¾	24⅝	24⅝	....
88	89	Western Union	100	88½	88½	88½	-¼
46	46¼	Westinghse Elec	500	46	46	46	+⅝
42½	44	Western Pac pfd	200	43¼	42½	43¼	....
12	12½	Wheeling & L E	700	12⅞	12⅛	12⅛	-⅞
23	25	Do pfd	400	24⅞	23⅝	23⅝	-1¼
60	63	Wilson & Co	2,200	65½	62⅞	63	-½
25⅛	26½	Willys Overland	5,300	27	25⅞	25⅞	-1¼

*Ex dividend.

GOVERNMENT BONDS.

	Bid.	Asked.
United States 2s, registered	96¾	......
United States 2s, coupon	97¼	......
United States 3s, registered	99¼	......
United States 3s, coupon	99¼	......
United States 4s, registered	105	105⅝
United States 4s, coupon	105⅝	......
United States Panama 2s of 1938	96	......

CLOSING NEW YORK BID AND ASKED

(Stocks not traded in yesterday.)

	Bid.	Asked.
Adams Ex.	95	109
Adv. R.	10½	13
Do pfd	24	27
Ajax Rub	60	62
Allis-C Mfg pfd	78	82
Am B Shoe	....	102
Do pfd	175	199
Am Can pf	102	103
Am C & F pfd	107⅝	110
Am Cot Oil	31½	33½
Do pfd	80	95
Am H & L	12¼	12½
Am Ice Sec	11⅝	13¼
Do pfd	45	49
Am Lin Oil pfd	58	60
Am Loco pfd	100	102
Am Smelt pfd A	95	100
Do pfd B	90½	94
Am Snuff	115	120
Do pfd	....	100¼
Am Sug pf	113	118
Am T & C	57	65
A Wool pf	94½	96
Am W P pfd	30	32
Am Zinc	17	18
Do pfd	54	56
Assets Real	1½	2½
Atl C Line	106	109
Baldwin L pfd	98½	100
B & O pfd	67	68
Beth Steel	94	98
Do pfd	91	100
Bkn U Gas	95	105
Brown Sh	....	69
Do pfd	90	99
B R & P	77½	85⅝
Burns Bros pfd	110	117
Butterick	14	16
C of N J	240	325
Chi & A	10½	15
Do pfd	....	26
C G W	9½	10
C St P M & Omaha	87½	102
Do pfd	110	130
CCC&StL	32½	36
Do pfd	63½	71⅝
Cluett-P pf	103½	116
Colo & S	22½	26
Do 2d pfd	42	48
C-T-R Co	32	35
Con G of B	103½	110
Con C pfd	103½	106
Crex Car	25	45
Cuban A S	158	177½
Do pfd	98¼	108
Deere pfd	99	101
D & R G	7	8
D L & W	195	198½
D S S & A	3½	6
Do pfd	6	10
Elec S B	54	60
Fed M & S pfd	42½	46
Helme Co	....	200
Do pfd	100	120
Gen Chem	191	200
Do pfd	105	110½
Goodrich pfd	100	102½
Gulf S S 1st pfd	104	110
Do 2d pf	90	160
H'stake	102	109
I H of N J pfd	110	118
Int Har C pfd	106	112
Int-Met C	8¼	9¼
Do pfd	53	53½
Int P pfd	95	100
Int N pfd	97½	102
Iowa Cent	3	5
Jewel Tea	40	42
Do pfd	94	99
J I C pfd	80	84
J Kayser	108	115
Do pfd	110	118
K C Ft S & M pfd	....	68
Kelly-S	42½	42⅝
Do pfd	85	95
Keo & D M	2	6
Kings Co Elec	104	108½
Lac Gas	92	96
L E & W	12¼	12⅝
Do pfd	26	30
Lee R & T	17½	18½
Lig & M	200	240
Loose-Wiles 1st pfd	80	87
Do 2d pf	50	64
Bong Is ctf	38	44
Mackay Co	77	79½
Do pfd	63	64
Man Elev	106	112
Maxwell Mot 1st pfd	64	66½
May Dept Stores	51	54
Do pfd	101	105
Mex Petrol pfd	91	92½
M & St L	11½	14⅝
M St P & S S M	98	102
Do pfd	110	117
M K & T	5	5½
Do pfd	9½	10½
Mont Pow	76⅝	80
Nash & Ch	115	120
Nat Bis pfd	110½	120
Nat C & S	68	73
Do pfd	101½	108
Nat Enam pfd	94	100
Nat Rys M 1st pfd	.....	21½
Do 2d pf	6½	8
N Y Dock	16	21½
NYC&StL	20½	26
Do 1st p	48	53
Do 2d pf	45	50
Nor South	23¼	25
N&W pfd	79	85
Owens Bottle Mfg	88	90
Do pfd	108	120
Pac Mail	26⅝	27½
Pac T & T	21½	23
Do pfd	.....	95½
Pac Coast	44	60
P Lorillard	185	210
Do pfd	104½	110
Peoria & E	6½	9
Pitts Coal pfd	86	86⅝
Pitts Steel pfd	96	99¼
PCC&StL	69	71½
Press Steel Car	59½	60
Quicksilver	1⅛	1½
Do pfd	1½	2
Ry Stl Spg pfd	97	98½
Reading 1st pfd	35	39
Do 2d pf	37	41
Sears-Roe pfd	115	125¼
Shat&Ariz	23	23½
Sloss-Sheff pfd	85	91
SoPR Sug	150	152
Do pfd	100	.....
StL & SF pfd	26	30
StL SW pf	42	43
Stand Mill	87½	92
Do pfd	84	86
Stude pfd	.....	96
Stutz Mot	37¾	42½
Third Av	20	21
Tob Pr pf	100	101
TStL & W	2	8
Do pfd	8	16
Twin City	80	81½
Und Type pfd	112¼	......
Un B & P	9¼	11¼
Do new	72	77
Un C Stores pfd	110	115
Un Ry Inv	8	9
Do pfd	18	19
U S Alco pfd	98	103
U S C I P	16½	17¼
Do pfd	50	60
U S Exp	16	19
U S Realty	11	15
U S Smelt pfd	49	50
Va Chem pfd	105	109
Va C & C	58	62
Va Ry & P	....	48
Vulcan Det	5	15
Do pfd	15	30
Wabash	10½	10⅝
Wells-Far	88	93
West Md	17	18
Do pfd	25	30
Westinghouse El 1st pf	63	68
Willys-Over pfd	88	92
Woolw'th	120	121⅝
Do pfd	120¼	121
Worthington Pump	31	35
Do pfd A	91	96½
Do pfd B	50	59

NEW YORK BOND TRANSACTIONS

No. thous.		High.	Low.	Close.
4,200	U S Lib 3½s ctfs	100.24	100.04	100.22
17	Am Fgn Sec 5s	95⅝	95⅝	95½
59	Anglo-French 5s	92½	92½	92¾
18	City Bordeaux 6s	93½	93⅝	93⅝
1	City Lyons 6s	93⅝	93⅝	93⅝
31	City Marseilles 6s	93¾	93⅝	93⅝
3	City Paris 6s	91⅝	91½	91⅝
4	Dom Canada 5s 1921	95½	95½	95½
4	do of 1931	95	95	95
6	French 5½s 1919	97⅛	96⅞	97
38	U K G B 5s	97⅞	97⅝	97⅝
81	do 5½s of 1918	99⅝	99⅝	99⅝
37	do of 1919	95⅝	95	95¼
58	do new	99	98¾	99
149	do of 1921	93½	93⅛	93⅜
10	Am Smelting 5s	92	92	92
4	Am Tel & Tel 5s	97⅞	97⅞	97⅞
2	do cv 4½s	97	97	97
6	do coll 4s	86¼	86¼	86¼
3	Am Writing Paper 5s	85½	85½	85½
11	Armour 4½s	90	89½	90
2	Atchison adj 4s stpd	79	78	79
47	do gen 4s	86⅞	86⅝	86⅝
3	A C L 1st 4s	84⅝	84⅝	84⅝
2	B & O fdg 5s	90¼	90¼	90¼
6	do cv 4½s	83	82⅝	82⅝
1	do 3½s regd	90½	90½	90½
6	B R T 5 pct notes	97⅝	97⅝	98⅝
1	B U Gas 5s	96½	96½	96½
3	Cent Leather 5s	98⅛	98	98
2	Cent Pacific 4s	81	81	81
4	C & O cv 5s	83	83	83
8	do cv 4½s	76⅝	76	76
11	C B & Q Ill 3½s	77½	77⅝	77⅝
4	do joint 4s	95¼	95	95
11	C M & St P cv 4½s	84⅝	84⅝	84⅝
9	do fdg 4½s	76	76	76
2	do gen 4s	79	79	79
1	C R I & P gen 4s	79	79	79
14	do fdg 4s	67¼	67¼	67¼
1	C & W Ind 4s	66½	66½	66½
5	Chile 6s	86½	86½	86½
8	C C C & St L 4s	64	64	64
1	Colo Sou fdg 4½s	77½	77½	77½
4	Cons Gas cv 6s	105½	105½	105½
2	D & H cv 5s	93½	93½	93½
3	do 4½s	76	76	76
1	do fdg 5s	51	51	51
6	Det Edison 5s	99⅝	99	99⅝
3	Dist Sec 5s	76¼	76¼	76¼
9	Erie gen 4s	54	54	54
5	do cv Bs	49	48	49
1	do cv Ds	59⅝	59⅝	59⅝
1	Gen Elect 5s	101½	101½	101½
1	Granby 6s stamped	101	101	101
20	Hud & Man adj inc 5s	15	15	15
2	Ill Cent 1st 3½s	78	78	78
3	do 4s of 1953	75	75	75
7	Ill Steel 4½s	85¼	85¼	85¼
10	Ind Steel 5s	100	100	100
2	Int Met 4½s	59½	59½	59½
16	Int R Trans fdg 5s	87¼	87	87
3	Int M Marine 6s	91¼	91¼	91¼
1	Int Paper 5s	99	99	99
2	Lack Steel 5s 1923	98½	98½	98½
1	Laclede Gas 5s	99	99	99
1	L V of N Y 4½s reg	88	88	88
2	Lig & M 7s	117¼	117¼	117¼
3	Lorillard 7s	112½	112½	112½
12	L & N 4s	87¼	87¼	87¼
1	Manh Ry 4s tax ex	86	86	86
1	Minn & St L 4s	48	48	48
10	Mo Pac 5s 1923	93¼	93¼	93¼
7	do of 1965	88½	88½	88½
23	do gen 4s	56⅝	56½	56½
2	Mont Power 5s	93	92⅞	93
27	N Y Cent 6s	97⅝	97	97
3	do 4s of 1934	82	82	82
2	N Y C & St L 4s	62½	62½	62½
1	N Y G E H & P 4s	78¼	78¼	78¼
5	N Y Rys adj 5s	24	24	24
17	N Y Tel 4½s	93	92⅝	92⅞
1	N Y & Bos 4½s	41	41	41
29	No Pac 4s	84⅞	84⅝	84⅝
1	do reg	84	84	84
3	do 3s	61½	61½	61½
10	No States Pwr 5s	88⅝	88⅝	88⅝
1	O S L 6s	105	105	105
1	Pac Gas 5s	83⅜	83⅜	83⅜
24	Penn 4½s	100⅛	100⅛	100⅛
16	do gen 4½s	93½	93⅜	93⅜
3	Pere Marq 5s	83	83	83
1	Pub Svc N J 5s	86⅛	86⅛	86⅛
44	Reading 4s	89	88⅝	88⅝
2	do J C 4s	87	87	87
3	Rep I & S 5s	98	98	98
20	St L I M & S R&G 4s	71	71	71
12	St L & S F 4s	59	59	59
10	do adj 6s	64½	64	64½
28	do inc 6s	52	51	51¼
4	St L & S W 4s	66½	66	66
2	St P M & M 4½s	95	95	95
17	S A Line adj 5s	49	47	47½
2	S C & Ga 5s	98½	98½	98½
22	Sou Pac cv 5s	97	96½	96½
2	do cv 4s	81⅝	81⅝	81⅝
17	do col 4s	76⅝	76	76
2	do fdg 4s	84¼	84¼	84¼
5	Sou Ry 5s	95	95	95
19	do 4s	64¼	63½	63⅝
12	do M & O 5s	59	59	59
2	do St L 4s	66½	66½	66½
2	Texas Co 6s	101¼	101¼	101¼
9	Third Av adj 5s	37	36	37
3	Un Pac 4s	90	90	90
6	do fdg 4s	83	83	83
2	Un Ry & St L 4s	58	58	58
2	Un R R S F 4s ctfs	35	35	35
2	U S Realty 5s	52	52	52
3	U S Rubber 6s	101½	101½	101½
9	do 5s	82⅝	82¼	82⅝
2	U S Smeltings 6s	103	103	103
34	U S Steel 5s	100⅝	100¼	100⅝
4	Wabash 2d 5s	92	92	92
5	West Pac 5s	84	84	84
5	West Union 4½s	91	91	91
6	West Shore 4s	80⅞	80⅞	80⅞
3	Wilson 6s	98⅝	98⅝	98⅝
2	Wisc Cent 4s	71	71	71

PHILADELPHIA STOCKS

	Sales.	High.	Low.	Close.
Alliance Ins	300	30½	30¼	30¼
Lake Sup	635	16½	16	16
Lehigh Nav	120	74	74	74
Phila Elect	228	28⅞	28⅝	28⅝
Phila R Tran ctf	1,518	29⅝	28⅝	29
Union Tract	106	43½	43	43
United Gas Imp	74	78½	78¼	78¼
W Morel'd Coal	10	77	77	77
Wm Cramp	200	75	75	75
York Rys pfd	65	36⅛	35⅞	35⅞

PITTSBURGH STOCKS

	Sales.	High.	Low.	Close.
Am Wind G Mach	65	48	48	48
Diana Mines	11,100	22	19	21
Gold Bar	200	20	20	20
Labelle I & S	50	113⅜	113⅜	113⅜
Mfrs Light & H	50	63½	63½	63½
Mt Shasta	4,200	47	46	46
Ohio Fuel Sup	120	48¼	48	48
Okla Gas	230	29¼	29¼	29¼
Pgh Coal pfd	115	86½	86½	86½
Pgh Plate Glass	265	118¼	118¼	118¼
Pure Oil	10	24	24	24
Pgh Jerome	1,100	70	69	70
U S Steel	600	109¼	109	109
Westing Elec	40	46	45⅛	45⅛
W P Tr & W P	25	66	66	66

Big Enough to Serve You Not Too Big to Appreciate You

Greenebaum Sons Bank and Trust Co. offers you a real banking service. Big enough to serve you—not too big to appreciate you—with a reputation for 62 years of success—this institution, a state bank, solicits *your* account.

All departments of banking—equipped to care for your every banking want. Write, call or telephone Randolph 560.

Safety Deposit Vaults.

Greenebaum Sons Bank and Trust Company

OLDEST BANKING HOUSE IN CHICAGO
A State Bank—Founded 1855
S. E. Cor. La Salle and Madison Streets
CAPITAL AND SURPLUS $2,000,000

MARKET COMMENT

In some quarters the market is expected to be a dragging affair until oversold, when rallies will follow. Prices yesterday seemed to be under the influence of heavy sentiment occasioned by the prospective large bond issues and heavy taxes.

Wall street has not yet quite gotten over the notion that the government and the banks will not permit a discouraging stock market pending the flotation of the Liberty loan and steps will be taken to check decline. So far as the trading element is concerned, the disposition is to sell short.

Some signs of investment liquidation were noted in certain departments of the market. It was thought that stock held over from the recent decline has been offered prior to the flotation of the new loan.

BOSTON STOCK TRANSACTIONS

BOSTON, Mass., Sept. 28.—[Special.]—The local list was heavy. The dividends of 25 cents a share on North Butte and 50 cents on Arizona Commercial surprised the street in view of labor troubles of recent months. Closing prices were dull and lower. Call money ruled at 6 per cent; time loans, short dates, 5¾@6 per cent; time loans, six months, 5½@6 per cent; time loans, one year, 5½@6 per cent.

MINING.

	Sales.	High.	Low.	Close.
Am Zinc pfd	10	54	54	54
Allouez	40	63	63	63
Ariz Coml	75	11	11	11
Butte & Bal	100	.45	.45	.45
Cal & Ariz	150	77½	77	77
Cal & Hecla	7	534	534	534
Centennial	50	16	16	16
Copper Range	70	56	55¼	55⅝
Davis Daly	1,160	5⅝	5½	5⅝
East Butte	495	11⅞	11⅝	11⅝
Hancock	17	12½	12½	12½
Island Creek	125	60⅝	59	59
Isle Royale	200	30½	30	30
Kerr Lake	210	6	5⅝	5⅝
Keweenaw	225	2⅝	2½	2½
Lake	45	9⅝	9¼	9¼
Mass Con	515	10¼	10	10
Miami	10	34	34	34
Mohawk	191	82⅝	81½	81½
Nev Con	10	21¼	21¼	21¼
Nipissing	100	8⅝	8⅝	8⅝
North Butte	150	16	15⅝	15⅝
Old Dominion	340	49	47	47
Osceola	47	88½	88	88
Pond Creek	20	22	22	22
Quincy	4	84	83⅞	83⅞
Shannon	485	6⅝	6⅝	6⅝
South Utah	1,200	.25	.23	.23
St. Marys	50	71	71	71
Sup & Bos	100	3½	3½	3½
Trinity	140	5⅝	5⅝	5⅝
U S Smelting	299	63	61	62
Do pfd	39	50	49⅞	49⅞
Utah Apex	50	3⅝	3⅝	3⅝
Utah Con	20	15½	15½	15½
Utah Metals	100	4	4	4
Wolverine	90	41	41	41

RAILROADS.

	Sales.	High.	Low.	Close.
Boston & Alb	20	148	147	147
Boston Elev	55	47	47	47
Boston & Me	1	23½	23½	23½
Fitchburg pfd	12	53	53	53
N Y, N H & H	65	25⅝	25½	25⅝
Vermont & Mass	7	96	96	96
West End	10	39½	39½	39½
Do pfd	20	50	50	50

MISCELLANEOUS.

	Sales.	High.	Low.	Close.
Am Ag Ch	10	86¼	86¼	86¼
Do pfd	131	98⅝	98	98⅝
Am Wool pfd	78	95	94½	95
A G & W I	595	104⅛	102	102
Cuban Port Cem	40	15¼	15¼	15¼
Edison	11	180	180	180
Ga Ry & Elec	10	125¼	125¼	125¼
Mass Gas	78	89	89	89
Nipe Bay	20	120	120	120
Nova S Steel	225	92	88	89
N E Tel	123	105¼	105	105
Punta A Sugar	50	35	35	35
Reece Button	10	13½	13½	13½
Swift	1,645	151	148	148
Torrington	5	56½	56½	56½
United Fruit	110	129	127	127
United Shoe	198	46½	46	46½
Ventura	680	7¼	7¼	7¼
Woollaston Land	35	.60	.60	.60

BONDS.

		High.	Low.	Close.
$1,000	Am Tel 4s	86⅝	86⅝	86⅝
11,000	A G & W I 5s	79	79	79
5,000	Swift 5s	96	96	96
2,000	U S Smltg 6s	103¼	103¼	103¼
2,000	West Tel 5s	93	93	93
140,500	U S Lib 3½s	100.14	100	100.12

Federal Mining and Smelting Co.

The Federal Mining and Smelting company reports net profits for August of $216,430, compared with $259,729 in July, $276,533 in June and $217,016 in May.

FINANCIAL NOTES

The United States government has just awarded several large shell contracts, chief of which was one for 2,000,000 shells granted to the American Shell company of Paterson, N. J. Other large shell contracts were granted to the Minnesota Shell Machine company and the American Clay Machine company.

Two plans for the disposition of the Gary Connecting railways are being considered by the bondholder's committee, which recently purchased the property, one for a direct sale and the other for its operation. Two outside interests, it is said, are negotiating for the property.

Thirty-five million dollars more has been advanced to the British government. This brings the total of loans by this country to the allies to $2,426,-400,000, as follows: Great Britain, $1,-190,000,000; France, $823,000,000; Russia, $275,000,000; Italy $255,000,000; Belgium, $53,400,000, and Serbia, $3,000,000.

The Anaconda Copper Mining company's $2 quarterly dividend declaration brings its 1917 payment to $19,815,625, making a grand total of $135,967,486, which the company will have paid since its organization up to Dec. 31, 1917.

The Page Woven Wire Fence company, at a special meeting of stockholders in Jersey City, N. J., to be held on Oct. 3, will vote on the question of changing the name of the concern to the Page Steel and Wire company.

CHICAGO STOCK TRANSACTIONS

On the local stock exchange prices were generally weak following the lead of New York. Swift & Co. shares worked lower on disappointment over the size of the extra dividend. The company, however, was not responsible for the stock market's own anticipations in the matter. Union Carbide and associated issues were all lower. Peoples Gas was weak, dropping to 64½, and Sears-Roebuck common lost 4 points in the day's trading.

	Sales.	High.	Low.	Close.	Net chge.
Am Shipbldg	148	90½	90	90	....
Booth Fish	175	24	23⅝	23⅝	-⅝
C C & C Rys pfd	25	20	20	20	....
Chi Pneu Tool	10	62	62	62	....
Chi Rys ser 2	10	12½	12½	12½	....
Cudahy	270	118	117	117	-1½
Com'w'h Edison	13	118⅝	118	118⅝	+1⅝
Deere & Co pfd	35	100¼	100¼	100¼	....
Edmund & J's	100	32	32	32	....
Lindsay Light	10	28	28	28	....
Mitchell	110	38	37	37	....
M Ward pfd	15	110	109	109	....
Nat Carbon	188	78½	75½	77	+1
Do pfd	20	128	128	128	+1
Peoples Gas	125	66¼	64	64½	....
Quaker Oats pf	5	99	99	99	-⅝
Sears-Roebuck	500	161	156	157	-4
Shaw	5	70	70	70	....
Stewart-Warner	366	65	63	63	-2½
Swift & Co	2,526	151	148	149	-3½
Union Carbide	414	180	179	179¼	-⅝
United Papbd	15	23¾	23¼	23¼	-1⅝
Wilson	695	66	64	64	+¼
Do pfd	4	101¼	101¼	101¼	-⅝

BONDS.

Sales.		High.	Low.	Close.	Net chge.
$3,000	C Rys ser B 5s	60¼	60¼	60¼	.....
2,000	Peo Gas ref 5s	91⅝	91⅝	91⅝	.....
5,000	Pub Svc Nor Ill 5s	88	88	88	.....
19,700	U S Lib 3½s	100.06	99.96	100	+.04

CLOSING BID AND ASKED PRICES.

	Bid.	Asked.		Bid.	Asked.
Am Ship	90	91	Lind Lt	28	28½
Do pfd	90	94	Do pfd	10	11
Booth Fish	23½	23⅞	Nat Carbon	77	78
Do pfd	84	85	Do pfd	128	130
Cudahy	117	118	Pac Gas	40	45
Com Edis	117½	118⅝	Peo Gas	64	65
C El Ry	....	5	Presto Lt	140	141
Do pfd	....	22	Pub Svce	87	90
Chi T & T	195	200	Do pfd	94	96
Chi Pn T	61	62	Quak Oats	..	295
CRys No.1	58	65	Do pfd	99	99⅝
Do No.2	12	12½	Swift & Co	148½	149½
Do No.3	1⅝	2¼	Sears-Ro	155	157
Do No.4	1	1½	Do pfd	125	127
Diam Mch	117	119½	Stew-W	63	63½
Hartman	50	55	U Carbide	178	180
HartS&Mx	65	67	Ud Papbd	23¼	25
Do pfd	110	112	Do pfd	71	75
Ill Brick	70	72	Wilson	63½	64
MWard pf	109	109½	Do pfd	101	102

Buys St Louis & Hannibal R. R.

Hannibal, Mo., Sept. 28.—The St. Louis and Hannibal railroad was sold for $30,000 today to Robert Leroy, a member of the New York law firm of Cadwalader, Wickersham and Taft, who represent a reorganization committee.

BANKS AND BOND HOUSES READY FOR BIG DRIVE

Preparations Are Made to Push Liberty Bonds on Monday.

Banks and bond houses are making preparations to push the $3,000,000,000 Liberty loan which the secretary of the treasury will offer for subscription next Monday. The banks and financial houses will whole heartedly enter the campaign, although a short time ago a different story might have been told. Then there was disappointment over market conditions and much greater dissatisfaction with the unfinished business of fixing prices and not permitting producers and consumers to learn where they stood.

Since that time the price of copper and steel products has been fixed, occasioning improved sentiment with reference to those matters. In the last week the market has been helped upward, and money has been loaned more freely. These two changes contributed to more cheerful sentiment.

When the first installment of $2,000,-000,000 of the Liberty loan had been floated the effort was regarded as highly successful but not likely to be repeated in 1917. Now there is to be offered $3,-000,000,000 more, and the manner in which the work of selling them will be taken up is impressive. The large interests feel it is not only a patriotic duty but it is essential in the direction of self-preservation to promote the distribution of the bonds.

More British Bonds.

Meanwhile it is announced the British government is to make an unlimited issue of bonds. The new securities are entitled national war bonds and bear 5 per cent. They will be redeemable in 1922 at 102 or in 1924 at 103 or in 1927 at 105. There will be also 4 per cent compounded bonds which will be redeemable in 1927 at par. Present outstanding war issues will be convertible into new bonds.

Existing exchequer bonds bearing 5 per cent or 6 per cent are convertible into new bonds.

The new British loan at 5 per cent suggests that while it costs Great Britain 5 per cent to borrow at home, it can borrow from the United States at 4 per cent, and at 3½ per cent.

Money and Exchange.

Money rates in Chicago firm at 5@5½ per cent on collateral, 5¼@5½ per cent on commercial paper, and 5@6 per cent over the counter. New York exchange, 10c discount. Chicago bank clearings, $79,119,313.

New Steel Business Waits for Price Readjustment

Steel manufacturers report new business at a standstill pending a readjustment of the prices of the many grades of pig iron and steel to meet new conditions created by the government's schedule of prices. It is thought that until the steel companies open their books for business on a basis of the new prices, unfilled tonnage will show a severe contraction. The steel companies will be receiving little new business and will be drawing at the same time upon their old orders.

Consumers are said to be disturbed over the future. Steel plates were sold for export at from $160 to $220 a ton, against the price of $65 a ton now fixed by the government.

Shipbuilding Companies

are running at capacity, with handsome profits the rule, and with a highly satisfactory outlook for many years to come.

If you have not already invested in the stock of some good shipbuilding company, you have, in our judgment, failed to take advantage of a very striking opportunity.

We have confidential information covering one of the best shipbuilding companies—one whose earnings are especially large and whose securities we regard as very desirable. It has, furthermore, one advantage in particular which is not possessed by any company in the United States.

John Burnham & Co.

41 South La Salle Street   Telephone Randolph 3456

PAYS $250,000 CASH FOR 20 FT. IN SOUTH STATE

John Kranz Purchases Fee Adjoining Mentor Building.

Real Estate Transfers

Real estate transfers filed for record yesterday totaled 160, of which 129 were in the city and 31 outside, including 10 under the Torrens system. Transfers were as follows:

Bloom	8	Rogers Park	4
Lake View	8	Norwood Park	1
Jefferson	27	Stickney	9
North Town	2	Lyons	1
South Town	5	New Trier	2
Hyde Park	13	Worth	1
Lake	20	Maine	2
Calumet	10	Ridgeville	8
West Town	40	Thornton	2
Cicero	9	Bremen	1
Proviso	1	Palos	1

An important State street transaction was reported yesterday in the purchase by John Kranz, the confectioner, from Mary L. Macdonald of Berkeley, Cal., for $250,000 cash of the fee of the property at 35 South State street, on the east side of the street, between Madison and Monroe streets, adjoining on the north the Mentor building at the corner of Monroe street and adjoining on the south a twenty foot holding belonging to Mr. Kranz. The property has a frontage of 20 feet with a depth of 83 feet and was under a lease for ninety-nine years at an annual rental of $10,000, which lease was held by Mr. Kranz. The purchase was on a 4 per cent basis.

The purchase makes Mr. Kranz the owner in fee simple of the 40 feet north of the Mentor building, the remainder of the frontage in the block to Madison street, except 25 feet, being occupied by Carson, Pirie, Scott & Co.

Large Owner of Loop Realty.

Mr. Kranz is a large owner of property in the downtown district and his present purchase evidences his faith in this class of property as an investment. The improvements comprise a four story building of no great value.

In connection with the purchase Mr. Kranz gave a trust deed to Lessing Rosenthal to secure $80,000 of the purchase money, five years at 5 per cent. Mrs. Macdonald inherited the property from her father, F. T. Fischer, a member of the old firm of Reid, Murdock & Fischer. Rosenthal, Hamill & Wormser attended to the legal details, while Albert L. Strauss and E. J. Bowes Jr. were the brokers. B. W. Eisendrath was associated with Mr. Strauss in the deal.

Ingleside Avenue Deal.

A noteworthy deal in outside business property was reported in the sale by M. C. Tesenholtz to Israel Cohen of the property at the northwest corner of Fifty-fifth street and Ingleside avenue for a reported consideration of $90,000, subject to an incumbrance of $65,000. The lot is 110x110 feet, is improved with a three story building erected about three years ago and contains six stores and twenty flats. In this connection Mr. Cohen conveyed to Paulson Bros. the property at 1918-22 West Madison street, opposite Lewis institute.

The lot is 62½x125 feet, the improvements being a two story frame with three stores on the ground floor, and flats above. The consideration is said to have been about $25,000, the transfer being subject to an incumbrance of $10,000. Edward Paulson, with George G. Newbury & Co., represented Mr. Tesenholtz and Paulson Bros., and Gage, Kirk & Eaton represented Mr. Cohen.

Flat Changes Hands.

The twelve apartment building of four rooms on 50x165 feet of ground at the northwest corner of Berteau and Kildare avenues has been sold by H. Sjoblom to James Doyle and William Merry for a reported consideration of $36,000, subject to an incumbrance of $21,200, the purchasers conveying in part payment a six room residence in Irving Park and west side vacant valued at $5,900. R. H. Beesley of Beesley & Kirmaier was the broker.

The twelve flat building at the northeast corner of Sixty-eighth street and Clyde avenue has been sold by John C. McCormick to Joseph Lotko, for a reported consideration of about $40,000, subject to an incumbrance of $28,500. Edward Paulson, with George G. Newbury & Co. was the broker.

Ellen Burke has purchased from Catherine McCarthy the six flat building at 4857-59 Kenmore avenue for a reported consideration of $24,500, subject to $13,500 incumbrance. In part payment Mrs. Burke conveyed the three flat building on 25x125 feet, with garage, at 3733 Indiana avenue, at a valuation of $11,000. Thomas Conran & Co. represented both parties.

Ellis Avenue Transaction.

William P. Haughton has taken title by master's deed from John W. Roos et al. to the Lake View apartment building at the southwest corner of Thirty-first street and Ellis, formerly Groveland avenue, lot 100x110 feet, with eight story building, consideration nominal, subject to $85,000 incumbrance.

Baird & Warner report new loans aggregating $220,000. One was for $38,000 at 5 per cent on the business property at 6426-44 South Halsted street; one was for $46,000 at 5½ per cent on the premises 5534-38 Winthrop avenue; another was for $15,000 at 5½ per cent on flat property in Glengyle place.

Will Build in Fulton Street.

Henry G. Lange will erect for L. A. Cohn & Bro. a one story building, 75x100 feet, at the northwest corner Fulton and Curtis streets, which has been leased to Cohn & Bro. for a term rent of $20,000 by Paul C. Loeber & Co. An investment of about $35,000 is involved.

The tenth annual banquet of the Cook county real estate board will be held at the Hotel La Salle Thursday evening, Dec. 6, and the banquet committee of the board is busy with plans for the event, which promises to be one of the most successful in the history of the organization. Arthur C. Lueder is chairman of the committee.

Lake Steamer Burns at Dock.

Charlevoix, Mich., Sept. 28.—[Special.]—The steamer Columbia of the Beaver Island Transportation company was burned to the water's edge at its moorings at the Lewsee dock here today. The cause of the fire has not been determined. The damage to the boat and wharf is estimated at $18,500, partly insured.

Building Permits

Rockwell-st., S., 4414, 1 story frame residence; Frank Janiski, E. N. Braucher, arch.; not given; owner is carp.	$ 2,000
Burnham-av., 8503, 2 story frame flats; S. Szymanski, 8542 Muskegon-av.; F. N. Fischer, arch.; Z. F. Zakubowski, mason; Aszurek, carp.	3,600
Ashland-av., N., 4623-25-27, 3 story brick apartments; S. Tasacson, 4621 N. Ashland-av.; P. Johnstone, arch.; Edwin Edinn, mason; owner is carp.	65,000
Seventy-sixth and Whipple-st., 2 story frame office, railroad right of way, Wabash Railroad Co., Decatur, Ill.; F. E. Morrow, arch.; Joseph E. Nelson, mason; not given	4,600
Forty-second-st., W., 3008, 2 story brick flats; J. Cichoszewski, 3010 W. 42d-st.; E. N. Braucher, arch.; W. Krawczewski, mason and carp.	8,100
Eighty-second-st. and I. C. R. R., 1 story brick suburban station, I. C. R. R. Co.; D. F. McLaughlin, arch.; Drum Construction Co., mason; not given	8,000
Forty-third-st., W., 2922, additional 3 story alteration J. Atkinson, 2933 W. 43d-st.; owner is arch.; H. Larson, mason; G. Virbilatis, carp.	1,000
Latrobe-av., S., 5417, 1 story frame cottage; John Czedles, 4527 Whipple-st.; E. N. Braucher, arch.; not given; owner is carp.	1,500
Talman-av., 4821-23, 1 story frame dwelling; H. Wendelberg, 2216 W. 37th-st.; F. G. Voigt, arch.; not given; owner is carp.	1,000

NEW INCORPORATIONS.

The following applications for incorporations yesterday were filed in the office of Secretary of State Emmerson, in Springfield:

Acme Motion Picture Projector company, Chicago; capital, $2,000; incorporators, Samuel Goldfarb, Bernard J. Brown, Harry A. Silverstein.

The American Custom Made Shirt company, Chicago; capital $1,000; incorporators, Leo Kahn, Frank J. Jacobson, Richard H. Solby.

Bonfield Mercantile company, Bonfield; capital, $20,000; incorporators, Fred J. Oesterle, Arthur J. Obrecht, Ovila Normand.

C. B. McKnight Dredging company, Sycamore; capital, $8,000; incorporators, C. B. McKnight, H. L. Tibbits, N. N. Tibbits.

Illinois Securities company, Chicago; capital, $50,000; incorporators, J. A. Fookes, C. N. Clements, Frank E. Brown.

The Melrose Oil company, Melrose Park; capital, $2,500; incorporators, J. M. Laventhal, G. V. Thorne, Max E. Ichner.

The Municipal Motor Equipment company, Chicago; capital, $25,000; incorporators, Frank P. Oswald, James E. Allen, Thomas F. Burke.

East Austin Business Men and Property Owners' association, Chicago; incorporators, John J. McNeill, John P. O'Neil, Ernest P. Rich.

Elite Social and Dancing club, Bloomington; incorporators, John L. Schultz, Charles H. Coote, Jay L. Hayes, Louis W. Schultz, James G. McMullen.

CHANGES.

Farmington Telephone company, Farmington; directors decreased from nine to three.

Thomas M. Filas company, Chicago; capital increased from $2,500 to $20,000.

Gray Door Dresser company, Chicago; capital increased from $5,000 to $10,000.

OFFICIAL WEATHER REPORT.

Place of observation. Sept. 28, 1917. 7:00 p. m. Central time.	Temp. 7 p. m.	Highest today.	Lowest last night.	State of weather.	Direction of wind.	Precipitation 24 hours.
Eastern states—						
Albany	60	72	60	Clear	W.	.06
Atlanta	64	64	60	Rain	E.	2.48
Boston	66	72	60	Clear	S.W.	.12
Buffalo	58	60	54	Cloudy	S.W.	.02
Charleston	74	86	72	Cloudy	E.	.02
New York	68	74	60	Cloudy	N.W.	.20
Parkersburg	60	68	58	Fair	S.E.	.12
Philadelphia	70	76	64	Clear	N.W.	.24
Pittsburgh	62	66	56	Clear	S.W.	.06
Raleigh	68	72	66	Rain	W.	.38
Washington	66	76	64	Cloudy	N.W.	.22
Gulf states—						
Abilene	74	84	46	Clear	...	...
Amarillo	74	76	44	Clear	S.E.	...
El Paso	80	84	52	Clear	S.E.	...
Galveston	80	82	66	Clear	N.E.	...
Jacksonville	74	88	74	Cloudy	S.E.	.14
Miami	82	84	80	Clear	S.	.44
Montgomery	66	86	66	Rain	N.E.	3.02
New Orleans	76	80	72	Cloudy	N.	.04
San Antonio	80	86	54	Clear	N.E.	...
Shreveport	72	78	58	Clear	N.W.	...
Tampa	82	86	74	Fair	E.	...
Vicksburg	70	76	62	Clear	N.	...
East-Central States—						
Alpena	54	60	42	Clear	S.W.	.04
Cairo	66	72	52	Clear	W.	...
Chicago	67	72	49	Clear	W.	...
Cincinnati	62	70	48	Fair	S.	.04
Cleveland	60	62	56	Clear	S.W.	.34
Detroit	62	66	46	Clear	S.W.	.01
Escanaba	54	58	42	Cloudy	S.W.	.04
Evansville	66	74	50	Clear	S.W.	...
Fort Wayne	60	68	44	Clear	S.W.	...
Grand Haven	60	64	54	Clear	W.	.01
Grand Rapids	60	68	46	Clear	S.W.	...
Green Bay	58	64	44	Cloudy	W.	.04
Indianapolis	64	70	46	Clear	S.W.	...
Madison	50	68	48	Clear	W.	...
Marquette	54	56	44	Cloudy	N.W.	.02
Memphis	68	74	54	Clear	N.E.	...
Milwaukee	62	70	50	Clear	N.W.	...
Nashville	66	70	56	Cloudy	E.	...
Peoria	62	72	44	Clear	W.	...
Ste. Marie	50	52	46	Cloudy	E.	.18
Springfield, Ill.	62	72	46	Clear	S.W.	...
West-Central States—						
Bismarck	64	74	38	Clear	N.W.	...
Charles City	56	68	48	Clear	W.	...
Concordia	72	78	48	Clear	S.E.	...
Davenport	64	72	50	Clear	W.	...
Des Moines	68	74	52	Clear	W.	...
Devils Lake	54	68	40	Clear	N.E.	...
Dodge	78	88	46	Clear	W.	...
Dubuque	62	70	50	Clear	W.	...
Duluth	52	66	46	Cloudy	S.W.	.04
Huron	68	74	44	Fair	S.	...
Kansas City	72	76	52	Clear	S.W.	...
Keokuk	68	74	50	Clear	S.W.	...
Little Rock	70	76	54	Clear	N.	...
Moorhead	58	64	48	Clear	S.E.	...
North Platte	68	78	42	Clear	S.	...
Oklahoma	70	82	48	Clear	S.	...
Omaha	68	76	52	Clear	S.	...
Rapid City	68	82	42	Clear	S.	...
Sioux City	68	74	52	Clear	N.	...
St. Louis	68	74	50	Clear	S.E.	...
Minneapolis	62	66	48	Clear	S.E.	...
Springfield, Mo.	68	72	46	Cloudy	S.W.	...
Wichita	74	80	48	Clear	S.	...
Williston	56	70	38	Clear	N.W.	...
Mountain states—						
Boise	74	78	46	Clear	W.	...
Cheyenne	70	76	44	Clear	W.	...
Denver	78	82	48	Clear	W.	...
Havre	60	66	44	Clear	N.	...
Helena	64	70	50	Clear	S.W.	...
Lander	74	80	40	Clear	W.	...
Miles City	64	72	..	Clear	E.	...
Phoenix	90	100	64	Fair	W.	...
Pueblo	72	80	42	Clear	S.E.	...
Salt Lake City	74	78	50	Clear	N.W.	...
Santa Fé	72	76	44	Clear	S.W.	...
Sheridan	66	78	34	Clear	N.W.	...
Yel'wstone Pk.	62	66	44	Clear	S.W.	...
Pacific states—						
Fresno	96	98	62	Clear	S.	...
Los Angeles	86	88	70	Cloudy	N.W.	...
Portland, Ore.	68	70	38	Clear	N.W.	...
Sacramento	96	98	66	Clear	...	...
San Francisco	86	92	62	Clear	N.W.	...
San Diego	86	92	68	Cloudy	N.W.	...
Spokane	68	68	58	Clear	S.W.	...
Walla Walla	74	76	62	Clear	W.	...
Canadian—						
Battleford	58	60	38	Fair	N.W.	...
Calgary	50	56	38	Fair	N.W.	...
Edmonton	52	62	33	Rain	N.W.	...
Medicine Hat	62	64	42	Fair	S.W.	...
Minnedosa	46	52	42	Clear	N.W.	.06
Montreal	54	70	52	Clear	N.	.36
Quebec	58	66	56	Clear	W.	.18
Qu'Appelle	48	36	34	Fair	N.W.	.02
Toronto	56	66	50	Rain	S.W.	.18
Winnipeg	46	58	44	Cloudy	S.W.	.02

Steamer

"Western Star"

For Sale in her damaged condition. Steel freighter, 406 ft. x 50 ft. x 28 ft. 4,764 Gross Tons Register.

Built 1903, by the Detroit Shipbuilding Co. Recently floated; will be open for inspection on drydock at Ecorse, Detroit, Mich., about October 3rd. For exact date and fuller particulars, see advertisements appearing Oct. 1st and following days.

R. PARRY-JONES, Representing Vendors.

American Telephone & Telegraph Co.

A dividend of Two Dollars per share will be paid on Monday, October 15, 1917, to stockholders of record at the close of business on Saturday, September 29, 1917.

G. D. MILNE, Treasurer.

WESTERN POWER CORPORATION

The Board of Directors have declared a quarterly dividend of 1% on the preferred stock, payable October 15, 1917, to stockholders of record at the close of business September 29, 1917.

H. F. WILSON, Secretary.

New York, September 25, 1917.

PROPOSALS for steel, nickel chrome steel castings, copper tubing, lead pipe, hinges, door bolts, screws, axes, whitewash brushes, snatch blocks, platform scales, clocks, storage batteries, sanitary fixtures, hand pumps, mirrors, galley range, marine pump, potato-peeling machine, window glass, oakum, thread, roofing paper, bristol board, tag board, manila tags, gasoline, and kerosene. Sealed proposals will be received at the office of the General Purchasing Officer, The Panama Canal, Washington, D. C., until 10:30 a. m., October 18, 1917, at which time they will be opened in public, for furnishing the above-mentioned articles. Blanks and information relating to this circular (No. 1172) may be obtained from this office or the offices of the Assistant Purchasing Agents, 24 State Street, New York City; Audubon Building, New Orleans, La.; and Fort Mason, San Francisco, Cal.; also from the United States Engineer Offices in the principal cities throughout the United States.—Benedict Crowell, Major, E. O. R. C., U. S. Army, General Purchasing Officer.

TERMS OF SUBSCRIPTION OF THE TRIBUNE

Orders for mail subscription must be accompanied by remittance to cover.

Postage paid in the United States [outside of Chicago and suburbs], Canada, and Mexico. Daily, without Sunday, one year, $4.00; six months, $2.00; three months, $1.25; two months, $1.00; one month, 50 cents.

Daily, with Sunday, one year, $8.00; six months, $4.00; three months, $2.50; one month, $1.00.

Sunday only, one year, $4.00; one month 50 cents.

Until further notice the above prices will also be accepted for mail subscriptions addressed in care of the American expeditionary force.

Canadian subscribers ordering the Sunday edition without daily are charged 20 cents a month extra for postage. Give postoffice address in full, including county and state. Remit by express money order, draft, or in registered letter, at our risk, to The Tribune company, publisher.

CITY RATES.

Daily only, one month .... $ .55
Daily and Sunday, per month .... .80
Sunday only, per month .... .25

NEW YORK—251 FIFTH AVENUE.
WASHINGTON—40 WYATT BUILDING.
SAN FRANCISCO—742 MARKET STREET.
LONDON—3 REGENT STREET, S. W.
PARIS—12 BOULEVARD DES CAPUCINES.
BUENOS AIRES—LAVALLE 341.

MEMBER OF THE ASSOCIATED PRESS.

The Associated Press is exclusively entitled to the use for republication of all news credited to it or not otherwise credited in this paper and also the local news published herein.

All rights of republication of special dispatches herein are also reserved.

INDEX TO CLASSIFIED ADVERTISEMENTS.

	Col.	Page.
AEROPLANES	20	3
ANNOUNCEMENTS	24	3
AUCTION SALES	24	3
AUTO CREDITS FOR SALE	25	8
AUTO LIVERIES	25	8
AUTOMOBILES	26	1
GASOLINE	26	1
ELECTRIC	26	7
MOTOR TRUCKS	26	7
MUSIC ROLLS AND RECORDS	25	5
AUTO SUPPLIES, ACCESSORIES	26	8
AUTOMOBILES WANTED	26	8
BARTER AND EXCHANGE	25	5
BICYCLES AND MOTORCYCLES	25	8
BILLIARDS AND BOWLING	24	3
BOARD AND LODGING	23	1
BOARD WANTED	23	3
BOATS, YACHTS, ETC.	22	4
BOOKS AND MAGAZINES	22	5
BUILDING MATERIAL	25	3
BUSINESS CARDS	20	3
BUSINESS CHANCES	25	7
BUSINESS PERSONALS	22	5
CAMERAS, KODAKS ETC.	22	5
CASTOFF CLOTHING	22	5
CEMETERIES	15	8
CLEANERS AND DYERS	22	5
CLOTHING, FURS, ETC.	25	3
CLUB & ASSN. MEMBERSHIPS	22	5
COLLECTIONS	22	4
DANCING SCHOOLS	25	6
DOGS, BIRDS, POULTRY, ETC.	25	6
DRESSMAKING & MILLINERY	22	5
ELECTRIC SIGNS	25	3
FINANCIAL	25	3
FURNACES	25	4
GARAGES	26	7
HELP WANTED—MALE	20	8
HELP WANTED—MALE	21	1
HELP WANTED—FEMALE	21	8
HELP WANTED—FEMALE	22	1
HOME WORKERS' SERVICES	20	8
HORSES AND CARRIAGES	26	8
HOTELS	23	2
HOUSEHOLD GOODS	25	4
HOUSEHOLD GOODS WTD.	25	4
INSTRUCTION	25	5
JEWELRY, WATCHES, ETC.	25	8
LAND INFORMATION	25	1
LEASEHOLDS	25	4
LEGAL NOTICES	20	3
LIGHT AND HEAVY MFG.	25	6
LOST AND FOUND	22	5
MACHINERY AND TOOLS	25	5
MORTGAGES	25	3
MOTORCYCLES & BICYCLES	25	8
MOTOR TRUCKS TO RENT	25	8
MUSICAL AND DRAMATIC	25	5
MUSICAL INSTRUMENTS	25	5
OFFICE DEVICES	20	3
PARTNERS WANTED	25	8
PATENTS, PAT. ATTORNEYS	25	3
PERSONAL	22	5
PERSONAL PROPERTY LOANS	25	3
PRINTING, ENGRAV'G, BIND'G	20	3
PLUMBING & LGT. FIXTURES	25	6
REAL ESTATE—CENTRAL	24	4
APTS.—SOUTH SIDE	24	4
APTS.—SOUTHWEST	24	4
APTS.—NORTH SIDE	24	4
APTS.—NORTHWEST	24	4
APTS.—WEST SIDE	24	4
BUSINESS PTY—SOUTH SIDE	24	5
BUSINESS PTY—SOUTHWEST	24	5
BUSINESS PTY—NORTH SIDE	24	5
BUSINESS PTY—WEST SIDE	24	4
HOUSES—SOUTH SIDE	24	5
HOUSES—SOUTHWEST	24	5
HOUSES—NORTH SIDE	24	5
HOUSES—NORTHWEST	24	5
HOUSES—WEST SIDE	24	5
VACANT—SOUTH SIDE	24	6
VACANT—SOUTHWEST	24	6
VACANT—NORTH SIDE	24	6
VACANT—NORTHWEST	24	6
VACANT—WEST SIDE	24	6
MANUFACTURING PPTY	24	6
SUB'N—OAK PARK, AUSTIN	24	6
SUBURBAN—SOUTH	24	7
SUBURBAN—NORTH	24	7
SUBURBAN—NORTHWEST	24	7
SUBURBAN—WEST	24	7
ACRE PROPERTY	24	8
OTHER CITIES	24	8
SUMMER RESORTS	24	8
FARM LANDS	24	8
FARM LANDS	25	1
CATTLE RANCHES	25	1
MISCELLANEOUS	25	1
REAL ESTATE WANTED	25	1
REAL ESTATE TO EXCHANGE	25	1
REAL ESTATE LOANS	25	2
ROMMATES	23	3
SAFES	25	6
SITUATIONS WTD—MALE	20	4
SITUATIONS WTD—FEMALE	20	7
STEAMSHIP LINE	26	8
STOCKS AND BONDS	25	3
STORE AND OFFICE FIXTURES	25	6
STOVES	25	6
TALKING MACHINES	25	6
TO RENT—ROOMS	22	6
TO RENT—HSKPG. ROOMS	22	8
TO RENT—HSKPG. ROOMS	23	1
TO RENT—HOUSES	23	3
TO RENT—FURNI HED HOUSES	23	4
TO RENT—WINTER RESORTS	23	4
TO RENT—FLATS	23	4
TO RENT—FLATS	24	1
TO RENT—FURNISHED FLATS	24	1
TO RENT—STORES	24	2
TO RENT—OFFICES & STUDIOS	24	2
TO RENT—FLOORS AND LOFTS	24	3
TO RENT—MFG. PROPERTY	24	3
TO RENT—BUILDINGS	24	3
TO RENT—HALLS	24	3
TO RENT—MISCELLANEOUS	24	3
TRADE SCHOOLS—MALE	20	8
TRADE SCHOOLS—FEMALE	22	5
TYPEWRITERS & SUPPLIES	25	3
WANTED—TO RENT—ROOMS	23	1
WANTED—HOUSES	23	4
WANTED—FLATS	24	2

LEGAL NOTICES.

THE CHICAGO AND ALTON RAILROAD COMPANY ANNUAL MEETING.

Chicago, Ill., Sept. 21, 1917.

The stockholders of the Chicago and Alton Railroad company are hereby notified that the annual meeting of said company for the election of directors, and for the transaction of such other business as may be presented, will be held at the company's office in the city of Chicago, Ill., in Room 1000, Transportation Bldg, 608 South Dearborn-st., on Tuesday, Oct. 2, 1917, at 10:30 o'clock a. m. The stock transfer books of the company will close on Sept. 21, 1917, at the close of business on that day, and will reopen Oct. 3, 1917, at 10 o'clock a. m.

JAS. STEUART MACKIE, Secretary.

NOTICE TO DISSOLVE CORPORATION.

Special notice is hereby given that a meeting of the Stockholders of E. C. Brewer & Company will be held at the office of the Company at 1830, 208 South La Salle Street, Chicago, Illinois, on the twenty-ninth day of October, 1917, at ten o'clock A. M., for the purpose of submitting to said Stockholders the question of surrender of the Charter, franchises and corporate name of the said E. C. Brewer & Company and the dissolution of the said Corporation.

This September 27, 1917.

E. C. BREWER,
HARRY J. POLLITZ,
M. A. READ.

KNIGHT & McDOUGAL.

The firm of Knight & McDougal is dissolved by consent.

The business of the firm will hereafter be carried on by the firm of Knight & Company, composed of William Knight and F. H. Teller, which will assume all outstanding trades and accounts of the old firm.

Dated September 30th, 1917.

KNIGHT & McDOUGAL,
By William Knight, Robert McDougal.
KNIGHT & COMPANY,
By William Knight, F. H. Teller.

OFFICE DEVICES.

ADDING AND CALCULATING MACHINES for sale or rent—Burroughs, Comptometers, Wales, Dalton, Millionaire, Brunsviga, American; 30 days' trial. JAS. E. PLEW, 448-327 S. La Salle-st. Wabash 7416.

MULTIGRAPHS, DICTAPHONES, ADDRESSOGRAPHS. PRICE, INC., 7 Monon Bldg.

PRINTING, ENGRAVING, BINDING

GOOD PRINTING AT POPULAR PRICES—1,000 letterheads, envelopes, cards, $2.50 to $3; catalogues, booklets and circulars reasonable; samples free. Fantus, 525 S.Dearborn-st.

GOOD PRINTING, LOW PRICES—1,000 LETTERHEADS, envelopes or cards, $2.25. VICTOR BROS., 25 N. Franklin-st. Tel. Main 4271.

BUSINESS CARDS.

PAGE WOVEN WIRE FENCE; NOTHING superior to fence a farm, garden, poultry yard, or suburban home; strong and durable. AUSTIN CLEMENT, 205 W. Monroe-st.

AEROPLANES.

AEROPLANE MOTOR—BEST MAKE, 60 H. P., water cooled, A1 running order. Must act quick. 2856 Broadway.

SITUATIONS WANTED—MALE.

Bookkeepers and Clerks.

All Round Office Man,

Expert bookkeeper, accountant, cashier, and collection; can furnish best of references; also bond; married man; exempt. Address G 391, Tribune.

Bookkeeper, Office Mgr.

Good correspondent; handle orders, credits, collections, purchases; well educated, capable man, age 38; refs.; salary start, $30 per week. Address E 224, Tribune.

SITUATION WTD—HEAD BOOKKEEPER, cashier, credit man, or asst. office mgr., 10 yrs.' experience. Thoroughly experienced in the above and capable of assuming complete charge. Address E 472, Tribune.

SITUATION WTD — BOOKKEEPER AND office manager; can take full charge of small office, including correspondence; married, 35 yrs. old; temperate and clean personal habits; A1 refs. Address G 392, Tribune.

BOOKKEEPER, STENOGRAPHER.

Age 32; $25 week. Address G 449, Tribune.

ASSISTANT AD MGR.

wants position with successful ad manager; broad experience; good record; mod. salary. Address E 409, Tribune.

SITUATION WTD—1ST CLASS CORRESPONDENT, steno., 7 yrs.' exp.; present salary $100. Can you do better? Address E 326, Tribune.

SITUATION WTD — RAILWAY CLERK; experienced on rates, claims, tracers; desires situation with wholesale or manufacturing firm. Address E 244, Tribune.

SITUATION WTD — 12 YRS. CLERICAL exp.; fast and accurate at figures; good plain handwriting; best of references furnished. Address F 519, Tribune.

SITUATION WTD—CORRESP. OR CLERK; high grade man, 25 years; H. S. grad.; 7 yrs. exp.; now working. Address F 570, Tribune.

SITUATION WTD—BKKPR., A1 ACCOUNT, steno., rapid figurer, corresp., etc., full chg. if reqd., 8 yr., refs.; salary $30. Well. 9740.

SITUATION WTD — BOOKKEEPER AND general office man; honest, thoroughly reliable; some experience as account; A1 references. Address F 196, Tribune.

SITUATION WTD—SINGLE MAN, 31, RAPid and accurate at figures; asst. bookkeeper or clerical work; high school and bus. college graduate; $20. Address E 563, Tribune.

SITUATION WTD—CLERK; ACCURATE and steady; age 32; 8 yrs.' office experience with reliable firm; $70 to start; best of references. Address E 252, Tribune.

SITUATION WTD—YOUNG MAN 27 WITH 10 years' bookkeeping and selling exp. desires connection with reliable house; excellent ref. Address F 565, Tribune.

SITUATION WTD—EXPER. YOUNG BANK man wants post in Chicago bank, west side preferred; competent and ambitious; must have good future. Address B O 38, Tribune.

SITUATION WTD — COMP. ALERT YOUNG marr. man wants position with rel. firm as corr. or office mgr.; well educated; expert steno. Address E 182, Tribune.

SITUATION WTD—MARRIED MAN, 29 yrs. old, 11 years' experience as bookkeeper, cashier, credit, and collections; salary $30. Address G 418, Tribune.

SITUATION WTD—MAN, 38, EXPERIENCED office clerk; accurate figurer; steady; A1 references. Address F 440, Tribune.

SITUATION WTD—BY RELIABLE BKPR., cashier; 8 yrs.' exp.; age 25; draft exempt; best refs.; mod. sal. Address C 80, Tribune.

SITUATION WTD—CREDIT MAN AND CORrespondent, experienced, aged 40, American; sal. $150 mo. Address E 287, Tribune.

SITUATION WTD — BOOKKEEPER; TEN years' experience; married. Address F 561, Tribune.

SITUATION WTD—BKKPR., 27, TAKE charge set of books; $25. Address F 397, Tribune.

SITUATION WTD — STATISTICAL TEAM; exp.; young men; exempt; r. r. exp.; A1 ref. Address G 375, Tribune.

SITUATION WTD—GENERAL CLERICAL exp., also checker and auditor on freight car repairs; age 24. Tel. Yards 1580.

SITUATION WTD—EXPERT BOOKKEEPER and accountant keeps and audits small set; best refs. Address X K 356, Tribune.

SITUATION WTD—8 YEARS' EXPERIENCE purchasing, r. r. and auto, bkpr. and steno.-cashier. Address F 466, Tribune.

SITUATION WTD—BKKPR., AGE 25, EXP., exempt; salary $25. Address E 272, Tribune.

SITUATION WTD—BKPR., ENTRY CLERK, or genl. office work, by expd. young man. C. FAULT, 1331 W. Adams-st.

SITUATION WTD — IN TRAFFIC DEPT. Industrl. firm; experienced rates and all traffic matter. Address E 254, Tribune.

SITUATION WTD—BY YOUNG MAN WITH 12 years' experience as stenographer and chief clerk. Address G 439, Tribune.

SITUATION WTD — MAN, 30; 12 YRS.' exp. credits, collections, bkpg., and corres.; A1 refs. Address F 477, Tribune.

SITUATION WTD—MARRIED MAN, 27; exempt; 11 years' office exp.; knowledge of bkpg., A1 ref. Address G 363, Tribune.

SITUATION WTD — COL. 11 YRS. EXP. as clerk or typist. Ken. 319.

SITUATION WTD—EXPER. BKKPR., COMP. to take charge. Address E 132, Tribune.

SITUATION WTD—MORNINGS, MARRIED man, salesman or clerical. Kedzie 1707.

SITUATION WTD—STUDENT, EVEN. OR afternoons; clerk or typist. Blackstone 1802.

SITUATION WTD—STENOG.-SECY., RELIAble, thor. corres. Address G 349, Tribune.

SITUATION WTD—OFFICE EXP., H. S. grad.; salary $13. Address E 466, Tribune.

SITUATION WTD—20 YRS., H. S. GRAD., 2 yrs.' exp.; ref. Address F 566, Tribune.

SITUATION WTD — STENO. AND CLERK, 27 yrs. old. Address C 75, Tribune.

SITUATION WTD—BKPR., GEN. OFF. MAN, rel., A1 ref. Address F 524, Tribune.

Accountants and Auditors.

SITUATION WTD—SENIOR ACCOUNTANT, 29, desires position as office manager or chief accountant; A1 references; 10 years' experience. Address O F 361, Tribune.

SITUATION WTD—BOOKS KEPT EVENings for retail store; first class system installed if desired; reasonable rates. Address G 459, Tribune.

SITUATION WTD — BY EXPERT BOOKkeeper; to keep small sets or audit eve. and Sunday. Call Beverly 3042.

SITUATION WTD—TEMPORARY WK. BY exp. bkkpr. with pub. accts. exp.; in or out of city. Address C 295, Tribune.

SITUATION WTD—A1 ACCOUNTANT; AGE 33; 15 years' experience; salary $35. Address E 443, Tribune.

SITUATION WTD—ACCOUNTANT; ACCUrate and reliable, as cashier, auditor or office manager. Address G 406, Tribune.

SITUATION WTD—ACCOUNTANT; BROAD experience; will open or keep small set; permanent. Address D A 444, Tribune.

SITUATION WTD—TRAFFIC, SHIPPING mgr., 10 yrs.' exp. Address E 293, Tribune.

Executives and Managers.

THOROUGHLY

dependable experienced sales correspondent wants connection with good house; can direct and follow up salesmen and help secure results; A1 personality and willing worker. Address E 210, Tribune.

EXECUTIVE.

A permanent position; have executive ability, 12 years' experience in manufacturing office and cost dept. efficiency and systematizing; 33 years old; married; A1 ref.; $30 a week. Address G 438, Tribune.

ALL ROUND OFFICE MAN.

Expert bookkeeper, accountant, auditor, and systematizer, credits and collections; good correspondent, also traffic expert, experienced handling help; act as office manager; A1 refs. Address E 164, Tribune.

SITUATION WTD — DEPARTMENT MANager or assistant to sales manager; 15 years' experience in sales and managing positions. Capable of handling a position of responsibility. Desires connection where ability is desired and will be recognized. Age 35. Address D 193, Tribune.

SITUATION WTD—AS EXECUTIVE IN FACtory or warehouse; broad experience, keen executive, capable of handling and hiring large force of help, male and female; expert systematizer and familiar with up to date machinery for packing food products. Address E 303, Tribune.

SITUATION WTD—AS TRAFFIC MANAGER for manufacturing or wholesale company, by man 31 years old, college graduate, with ten years' experience in freight and traffic matters; well versed in rates, routing, and claim matters; now in charge of railroad rate department. Address B O 6, Tribune.

SITUATION WTD — YOUNG MAN, EMployed by one of Chicago's leading clothing stores as buyer and mgr. of the young men's dept. is contemplating a change to same or other business. Address E 336, Tribune.

SITUATION WTD—MANAGER—Butcher. Had many years' experience; capable or managing wholesale, retail, or packing plant, in or out of city; wants connection with firm where ability will be appreciated. Address E 144, Tribune.

SITUATION WTD—EXECUTIVE OR CONFIdential man; Amer.; married; good personality, habits, education, health; manfg. experience, drafting, correspondence, contracting, management; refs. A1; interviews solicited. Address C 333, Tribune.

SITUATION WTD—YOUNG MAN, 25, AS asst. or secy. to executive, 7 yrs.' exp. as priv. secy., correspondent and asst. to executive, A1 reference. Address G 435, Tribune.

AUDITOR-OFFICE MGR.

Competent auditor and office manager; employed but desires a change; first class references furnished. Address E 449, Tribune.

SITUATION WTD — MANAGER; 30; 23 years'; active in factory and office, with initiative; bkkpr., corres., steno., typist; desires permanent connection with live concern; refs. Address E 247, Tribune.

SITUATION WTD—ACCT., AUDITOR, OFfice mgr., system man; 7 yrs. large corp.; age 32. Oak Park 7973 or address E 335, Tribune.

SITUATION WTD — SUPT., MASTER MEchanic, or foreman; 6 yrs.' executive exper. in machine shop 14 yrs. Address E 344, Tribune.

SITUATION WTD — AGE 25; COLLEGE EDucation; 5 years' exp. as executive in both sales and mfg. dept.; now emp., but looking for bigger field. Address F 401, Tribune.

SITUATION WTD—ASST. DEPT. MGR., A1 correspondent, salesman, hard worker, thorough detail; exempt from draft; best refs. Address C 88, Tribune.

SITUATION WTD — BY EXPERIENCED credit and collection man; graduate attorney; good correspondent; can take charge of ... Address F 208, Tribune.

SITUATION WTD—RESTAURANT MGR.; 12 yrs.' exp.; in or out. Address F 502, Tribune.

SITUATION WTD—
OFFICE MGR. AND CREDIT MAN,
who has had years of experience in mail order, wholesale and retail business, wants similar position with an up-to-date, growing Chicago concern. A steady, reliable man—a man to whom you can give full charge and feel confident that things are going right. Can give best of city references. Will call for interview.
Address H 413, Tribune.

Advertising Sales Mgr.,

Age 33, single, temperate, moral, sound thinker, hard worker, 11 yrs. exp. office, sales, advertising, trade papers, direct mail. Writer live catalogs, circulars, sales corres., helps, follow-ups. Results sure. Thorough in detail and routine, keen for business. Same connection 3½ yrs. Now empl. $35 week. Address G 454, Tribune.

SITUATION WTD—PRESENT CONDITIONS compel me to seek other employment to realize my ambition; I have been with large corporations a successful credit man, traffic manager, advertising manager, and asst. to purchasing agent; high school and college education; best of reference as to business ability and character; age 31 yrs.; married. Address G 390, Tribune.

SITUATION WTD—LARGER OPPORTUNITY needed for proper development, 32 years old, married, well educated, trained executive, 15 years' exp. in wall paper, paint, and high class decorative materials and work. Retail and road experience. Now employed, but need larger opportunity to properly develop my ability. Address D 187, Tribune.

SITUATION WTD—MARRIED MAN OF 40, 10 years' banking experience and 10 years hotel manager, desires connection where keen business knowledge and good judgment as well as executive ability are required. Has enviable record for practical efficiency and would be a valuable acquisition to a concern needing such service. Address B L 1, Tribune.

Salesmen, Solicitors, Etc.

SITUATION WTD — HAVE HAD 10 YRS.' selling and accounting experience; 29 years, married; at present handling high grade office specialty; qualified to manage both sales and office of small manufacturer. Address E 318, Tribune.

SITUATION WTD—ROAD SALESMAN NOW employed wishes city position with reliable firm; must connect with some one where opportunity to advance actually exists; married; only high class proposition considered. Address B S 39, Tribune.

SALES ENGINEER,

University technical graduate, single, age 33, is now open for engagement in a commercial capacity. J. T. ROBERTS, 6203 Blackstone-av., Chicago.

SITUATION WTD — SALESMAN; HIGH class, 15 yrs.' exp. in establishing agencies and doing missionary work; fast producer in specialties; good closer. Address E 226, Tribune.

SITUATION WTD—AN AGENCY FOR MANufactured article by young man financially responsible, with office in Chicago; best ref. Address E 459, Tribune.

SITUATION WTD—WANT A GOOD LINE on commission; if you have the goods, I can get the business; city or road. Address G 56, Tribune.

SITUATION WTD—CIGAR SALESMAN, with good trade, would like to sell for Eastern manufacturer. Address E 446, Tribune.

SITUATION WTD — SALESMAN, ASST. sales manager, correspondent, or office mgr., sales dept. Address E 440, Tribune.

SITUATION WTD — SALESMAN EMPLOYed; city or road; 11 yrs.' thorough training in varied lines. Address E 454, Tribune.

SITUATION WTD — SALESMAN, YOUNG, married; 4 yrs.' exper. Address D 549, Tribune.

SITUATION WTD—STOCK SALESMAN; highest credentials, 10% comm. Address E 333, Tribune.

SITUATION WTD—SALESMAN WITH REPutable firm; good future. Address F 595, Tribune.

SITUATION WTD—TRAVELING SALESman, dry goods; salary or commission; 25 yrs. exp.; good ref. Address E 343, Tribune.

SITUATION WTD—EXP. COFFEE SALESman; age 40. Address E 327, Tribune.

SITUATION WTD—SALESMAN, 26; CITY or road job. Address D 332, Tribune.

Professions and Trades.

"AD" MAN AND WINDOW TRIMMER.

Forceful and pleasing personality, unlimited energy, and past record, big success; seek opportunity with big future; positions less than $40 not considered. Address B S 41, Tribune.

ELECTRICAL ENGINEER,

University graduate, age 33, who has had eight years' experience in commercial research, design, and manufacture of electrical appliances is now open for engagement. J. T. ROBERTS, 6203 Blackstone-av., Chicago.

SITUATION WTD—ESTIMATOR AND salesman, quick on reading blueprints, in the building ironwork line, or similar; can check up measurements or shop drawings; good designer, experienced and absolutely reliable. Address E 461, Tribune.

SITUATION WTD — YOUNG MAN OF 26, MARRIED, GOOD HABITS AND CHARACTER, RELIABLE, A1 REFERENCES, WANTS TO LEARN GOOD PAYING TRADE; WILLING TO START FROM THE BOTTOM. ADDRESS F 534, TRIBUNE.

SITUATION WTD—WORKS MANAGER OR gen. mgr. of a mfg. plant, by a consulting engineer; 16 yrs. gen. mgr. of one plant, inventing, machine and tool designing. Address D 273, Tribune.

SITUATION WTD—YOUNG MAN, 19 YRS. old, with tech. education and experience; can operate all machine shop equipment; desire position in shop which does not specialize; salary $18. Address G 425, Tribune.

SITUATION WTD—YOUNG MAN, 24, MEchanically inclined, desires work in auto repair or machine shop. Address O F 365, Tribune.

SITUATION WTD — MECH. AND ELECT. draftsman, young man with practical exp.; good tech. training here and abroad. Address F 471, Tribune.

MANUFACTURE

Tool and die maker; long exp. handling help. J. J., 447 N. Hamlin-av.

SITUATION WTD—FULL REGISTERED pharmacist, A1, desires change, state fully hours, highest salary and other conditions. Address F 422, Tribune.

SITUATION WTD—ENGINEER, 16 YRS.' practical exp., understands all engines, gas and Diesel, marine eng., good electrician; refs.; age 35. Address E 278, Tribune.

SITUATION WTD—REG. PH., AS MANAger, S. S.; married; $35. Address G 464, Tribune.

SITUATION WTD—MECH. ENGINEER; exp. draftsman; also sales experience; 34. Address E 457, Tribune.

SITUATION WTD—MECH. DRAFTSMAN, A1, 10 yrs.' exp.; mech., el., struct., and auto.; good tech. ed. Address G 456, Tribune.

SITUATION WTD—REG. PHAR.; COMP.; relief or part time. Address G 413, Tribune.

SITUATION WTD—BENCH HAND, EXPER., small work and pattern brass or iron; 35c per hr. to start. Address F 528, Tribune.

SITUATION WTD—REG. PHARMACIST now emp. desires change; So. Side or loop; refs. Address G 385, Tribune.

SITUATION WTD—YOUNG MAN, IN AUTO shop, where he could learn to be a mechanic. Address F 549, Tribune.

SITUATION WTD—BY A1 ENGINEER, electrical, refrigeration. Address D 550, Tribune.

SITUATION WTD—DRAFTSMAN, ARCHItectural; age 32; with architect or arch. engineer. Address E 488, Tribune.

SITUATION WTD—TECH. H. S. GRAD., 20 yrs. old; exp. draftsman. Address E 65, Tribune.

SITUATION WTD—LICENSED ENGINEER, exp. electric elevators, sprinkler systems; refs. Address D 593, Tribune.

MACHINE DESIGNING.

H. H. HOOD, 110 S. Dearborn. Maj. 7929.

SITUATION WTD—ELDERLY CYL. AND platen pressman. Address D 178, Tribune.

Farm and Garden Help.

SITUATION WTD—BY PRACTICAL FARMer, to manage farm; 20 years' experience; small family. Reference. R. SHIELDS, Hartford, Mich., Route 4.

SITUATION WTD—JOB ON FARM BY MARried man. JOHN KRAM, Antioch, Ill., care or Cedar Crest Farm.

SITUATION WTD—BY EXPERT GARDENer on private place, 3 days or 6 half days weekly. J. Madsen, 4317 Champlain-av.

SITUATION WTD—WORK AS GARDENER or houseman in private place; Swedish; single. Address F 429, Tribune.

SITUATION WTD—A JOB AS FOREMAN ON farm, by married man. C. T. McCLERRY, Antioch, Ill., care of Cedar Crest Farm.

House Servants.

SITUATION WTD — CARETAKER; YOUNG refined married couple wishes care of private home; highest ref. Address D 262, Tribune.

SITUATION WTD—FIRST CLASS SWEDISH couple, butler, masseur, chauffeur, wife exp. cook, maid, sewing; Chgo. ref. Address O F 363, Tribune.

SITUATION WTD—JAPANESE STUDENT wants work mornings and evenings; exp. cook, housework; best refs. Address X F 383, Tribune.

SITUATION WTD — JAPANESE COOK, houseman; exp.; refs. Masda. Calumet 6671.

SITUATION WTD—HOUSEMAN AND GARdener with good reference; can drive electric or gas cars. Address F 564, Tribune.

SITUATIONS WTD—MAN AND WIFE, AS cook and butler; best references; 3 years at last place. Address G 118, Tribune.

SITUATION WTD—CHINESE CHEF, FAMily hotel, bding. house. Address F 503, Tribune.

SITUATION WTD — BUTLER, VALET, JApanese, neat, long exp., best refs. KUMA, 747 E. 36th-st. Phone Douglas 5820.

SITUATION WTD — COOK, 1ST CLASS, colored, all around meat and pastry; hotel, club, or etc. Mountpelier, Kenwood 1599.

SITUATION WTD — EXP. SWISS HOUSEman, priv. fam.; refs. 164 W. Grand-av.

SITUATION WTD—FILIPINO STUDENT IN priv. fam.; honest, reliable. Seeley 6195.

SITUATION WTD—VALET-BUTLER; BEST refs. SIBASKI. Douglas 5820.

SITUATION WTD—VALET, BUTLER, EXP. Swiss. J. HORNE, 515 Garfield-av.

SITUATION WTD—JAP. COOK, EXP.; BEST ref. Harry, 3118 Calumet. Doug. 3398.

SITUATION WTD—EXP. HOUSEMAN; PRI. fam. pref. Address F 585, Tribune.

SITUATION WTD—YOUNG MAN, EXP. GARdener, houseman. Address E 486, Tribune.

Coachmen, Teamsters, Chauffeurs.

SITUATION WTD—BY 1ST CLASS CHAUFfeur with wide touring experience here, east, and California; 12 years' private driving; married man of 34; splendid reference. Phone Midway 10215.

SITUATION WTD—CHAUFFEUR, IN CITY, or suburb; careful driver; good mech.; willing to do other work; wife a good laundress; maid. Address D 60, Tribune.

SITUATION WTD—CHAUF., 29, MARRIED; priv. family; 10 yrs. exp.; sober and honest; A1 ref.; repairs. Ph. West 1739, or address E 291, Tribune.

SITUATION WTD—CHAUFFEUR, 26 YRS.; 6 yrs. experience; do own repairs and acquainted all makes of cars; private or truck. Phone Wellington 514.

SITUATION WTD—EXPERIENCED CHAUFfeur and mech. for priv. work; will give references. SAM SUBOTSKI, 352 W. Chicago-av.

SITUATION WTD—BY CHAUFFEUR, MEchanic; priv. fam.; single; age 27; A1 city ref.; $25 per week. Tell Douglas 2033 or address F 468, Tribune.

SITUATION WTD — CHAUFFEUR; ALSO florist and gardener; single; with private family; best refs.; city or country. ARTHUR ROSART, 1218 Belmont-av.

SITUATION WTD—CHAUF., YOUNG MAN, 3 yrs. last place, exp. on high grade cars; A1 refs. and habits; $16; N. S. pref. Albany 4292.

CHAUFFEUR AND COOK.

Couple Hollanders, 32 yrs., both thoroughly exp.; best of ref. Address F 445, Tribune.

Situation Wtd—Chauffeur.

10 yrs.' exp. married; age 33. Address G 343, Tribune.

SITUATION WTD — CHAUF., HOUSEMAN, col., all around, good man; 10 yrs.' exp.; wife as maid or cook. Address E 469, Tribune.

SITUATION WTD—CHAUFFEUR, PRIVATE, white young man. Age 26. Good mechanic. Careful driver. Refs. Ph. Sunny. 4181 or Lake View 5943.

SITUATION WTD — CHAUFFEUR; MARried; 28 yrs.; sober and careful driver; can do own repairs; best of ref. Address G 368, Tribune.

SITUATION WTD—COL. CHAUFFEUR, PRIvate; do all repairs; willing worker; drive any car; good reference at last place; married; age 35. Ph. Sunnyside 3591.

SITUATION WTD — CHAUF.-MECH.; SIX yrs.' exp. high grade cars, 2 yrs. last place. Age 23; single; exempt. Prospect 2688.

SITUATION WTD — EXP. DRIVER AND repair man; city or sub. Diversey 2568. Address E 441, Tribune.

SITUATION WTD—EXPERIENCED CHAUFfeur; priv. fam.; 1st class refs.; N. S. preferred. Ravenswood 8064.

SITUATION WTD—CHAUFFEUR, CAREFUL driver, own repairs, 4 years' exp., willing to work; ref. Ph. Boulevard 10384.

SITUATION WTD—CHAUFFEUR WITH 1 ton truck wants steady hauling [contract]. Phone Lincoln 2069.

SITUATION WTD — EXPERIENCED COLored chauffeur; widely known, with A No. 1 ref.; drive any car. Doug. 6165.

SITUATION WTD—CHAUFFEUR, 5 YEARS' exp., good mechanic, own repairing. Address VICTOR SALO, 2635 Burling-st.

SITUATION WTD — CHAUFFEUR; BEST ref.; willing wkr. M. BURK. Address A N 242, Tribune.

SITUATION WTD—CHAUF., MARRIED, SIX yrs.' exp., best ref. Address O F 373, Tribune.

SITUATION WTD — ENGL., 6 YRS.' EXP. Age 32; refs. Address G 376, Tribune.

SITUATION WTD—CHAUFEUR, MARRIED, 7 years with priv. families. Oakland 6741.

SITUATION WTD — CHAUF.; 8 YRS.' EXP.; best ref. Superior 4394.

SITUATION WTD—CHAUF., PRIV. FAM.; A1 ref.; own rep. Address D 325, Tribune.

SITUATION WTD — CHAUF., TRUCK; 1 YR. last place; ref. Ph. Diversey 3028.

SITUATION WTD—CHAUF., 7 YRS.' EXP.; truck, marr. Diversey 8581.

SITUATION WTD — CHAUFFEUR, COL.; careful driver; light repairs. Doug. 4211.

SITUATION WTD—CHAUFFEUR, COLORED; 10 yrs.' exp.; married. Douglas 4526.

SITUATION WTD — TRUCK CHAUF.; MARried; A1 ref. Address D 154, Tribune.

SITUATION WTD — CHAUFFEUR-MECH.; 5 yrs.' exp.; refs. Address F 493, Tribune.

SITUATION WTD — CHAUF., 8 YRS. EXP.; ref. Address E 491, Tribune.

SITUATION WTD—CHAUF., OWN REPAIRS; best ref. Diversey 3028.

SITUATION WTD—COLORED CHAUFFEUR, 5 yrs. exp.; best. refs. Drake. Doug. 4154.

SITUATION WTD — CHAUF., CAREFUL, polite. Address Holmberg, 1142 Marianna.

SITUATION WTD—CHAUF., MECH., 10 years' exp.; A1 ref. E. Goblet, Seeley 1866.

SITUATION WTD—CHAUFFEUR, WHITE, single; good ref. or bonds. Doug. 6949.

SITUATION WTD — CHAUF., 9 YRS. EXP.; married; ref. Address F 576, Tribune.

Janitors and Porters.

SITUATION WTD — EXP. JANITOR, MARried, no chil., white, high gr. apt. bldg.; handy with tools, ref. Address G 410, Tribune.

SITUATION WTD—UNION JANITOR, EXP., white, middle aged, married, 1 boy; understands steam heat; handy with tools; good refs. H. STHOUTEN, 10700 Wabash-av.

SITUATION WTD—BY 1ST CLASS JANItor; married; 28 yrs. of age; flat bldgs.; good ref. Address E 250, Tribune.

SITUATION WTD—EXP. JANITOR, MARried, handy with tools; ref. Ph. Hyde Park 9099.

SITUATION WTD — JANITOR, MARRIED, experienced; best references as a good, honest man. 700 N. State-st.

SITUATION WTD—COL. JANITOR, BLDG. pref.; wife and child. Address E 568, Tribune.

SITUATION WTD—1ST CLASS JANITOR, married, no children; A1 refs. Address G 383, Tribune.

SITUATION WTD—JANITOR, MARRIED, empl. nights, desires care of apt. bldg. in ex. for good flat. Address D 167, Tribune.

SITUATION WTD — JANITOR, MANY YRS. exp.; want apt. bldg.; sober; A1 repair man; best ref. Address E 175, Tribune.

Stenographers, Typists, Etc.

SITUATION WTD — STENOG.; 1 YR. RAILway exp.; slightly under draft age; salary $70; refs. Address G 400, Tribune.

Miscellaneous.

SITUATION WTD — YOUNG MAN, 25, SINgle, desires position with concern where there is a chance for quick advancement. I am not mechanical in whatever undertake to do, my record is never failed after taking position; use common sense and hard work. I am at present holding position as manager of retail establishment; would prefer wholesale or manufacturing concern; can furnish the best of ref.; will leave city. Address E 345, Tribune.

SITUATION WTD—FOOD EXPERT AS FOOD demonstrator, know how to prepare, cook, and bake; demonstrate and sell flour, meats, oils, etc.; can organize a successful organization for demonstration; will travel. Address G. R., Room 606 Great Northern Hotel, Chicago.

SITUATION WTD—SPANISH TRANSLAtor; young Spaniard, M. A., business knowledge, instructor in big university, desires to get in touch with business houses and editors; commercial correspondence, catalogs, and literary translations; technical language a specialty; highest references. Address B K 45, Tribune.

SITUATION WTD—YOUNG MAN, 23, COLlege education, presentable appearance, ambitious, industrious, wishes position at anything; good correspondent, draftsman, expert mathematician; experienced office work; military instructor and teacher. Address E 158, Tribune.

SITUATION WTD—ADVERTISING STUdent, beginner, desires practical work; can do commercial illustrating; will prove valuable assistant; refs. Address F 532, Tribune.

SITUATION WTD—GENTLEMAN SPEAKING and corresponding in French, English, German, Spanish, Portuguese, knowing South American markets, open to proposition. Address E 329, Tribune.

SITUATION WTD—YOUNG MAN, 26; GOOD education and character; understands bkping., steno., and selling; has managed small mfg. plant; opportunities more important than salary. Address F 453, Tribune.

SITUATION WTD—YOUNG MARRIED MAN; no bad habits; as mgr. in a dairy or to do dairy work; with advancement as ability proves; 8 yrs.' exp. Address E 152, Tribune.

SITUATION WTD — SALESMAN PREferred; have office; commercial and electrical exp.; good refs. Address E 419, Tribune.

SITUATION WTD—YOUNG MAN DESIRES opportunity to work a few hours evenings in exchange for board, room and washing. Address E 378, Tribune.

SITUATION WTD—YOUNG MAN, MECHANical work or position where there is a good chance of advancement. Address E 269, Tribune.

SITUATION WTD—COLLEGE GRAD., MARried, desires connection with reliable Chicago concern. A1 refs. Address E 402, Tribune.

SITUATION WTD—STUDENT WANTS EMployment eve. and morning for board and room. Address O F 384, Tribune.

SITUATION WTD—MAN AND WIFE, COLored; suburbs, city; cook, butler; can run car; city refs. Douglas 9126.

SITUATION WTD—RELIABLE, HONEST man, 32, married, permanent position with good future. Address F 523, Tribune.

SITUATION WTD — BY MAN USED TO working around steam engines and machinery. Address F 441, Tribune.

SITUATION WTD—MAN, AGED 40, SGLE., secretary, nurse, etc., to a gentleman. Address F 386, Tribune.

SITUATION WTD—BARTENDER; CAN handle the trade well; married. Address F 375, Tribune.

SITUATION WTD—HIGH SCHOOL GRADUate, 18 yrs., anything. Address G 350, Tribune.

SITUATION WTD — STUDENT WISHES mech. or other wk. for evenings. Address E 87, Tribune.

SITUATION WTD — COLLEGE STUDENT to teach Russian. Address E 426, Tribune.

SITUATION WTD—EXTRA WORK NIGHTS, Sat. afternoons. Address G 332, Tribune.

SITUATION WTD — COL. PORTER OR ELevator man; refs. Sumter. Doug. 6415.

SITUATION WTD—YOUNG MAN WANTS work evenings. Phone Randolph 3129.

SITUATION WTD—CHG. SERVICE STATION or caretaker. P. Fahey, 4408 S. Albany-av.

SITUATION WTD—WELL EDUCATED, AGE 30; spare time. Address E 510, Tribune.

SITUATION WTD—BARTENDER, 9 YEARS' city ref. Tel. Seeley 2573. PUTMAN.

SITUATION WTD—COLORED ALL AROUND man; care for autos. Kenwood 5575.

SITUATION WTD—YOUNG MAN, SPARE time or evenings. Address F 384, Tribune.

SITUATION WTD—ELDERLY GENTLEMAN, refined, educated, good appearance; sober, energetic, desires office position, or as usher, doorman, stockman, or like employment; ref. Address F 410, Tribune.

Employment Agencies.

SITUATION WTD—WE MAKE A SPECIALty of furnishing colored help of all kinds, male and female. Wright's Employment Agency, 12 W. 31st-st. Tel. 2362 Calumet.

SITUATIONS WANTED—FEMALE.

Bookkeepers and Clerks.

SITUATION WTD—CORRESPONDENT DEsires high grade position where loyalty, initiative and correct English appreciated. Address D 215, Tribune.

SITUATION WTD—COMPETENT BOOKkeeper, cashier, stenog., can take entire charge; 12 yrs.' experience. Address E 420, Tribune.

SITUATION WTD—BOOKKEEPER, COMP. 9 yrs.' exp.; also assistant office mgr. Call Sun. or after 5:30 p. m. Drexel 8779.

SITUATION WTD—A1 ELLIOTT-FISHER bookkeeper; crosstooter model; 6 yrs.' exp. Address F J 359, Tribune.

SITUATION WTD—BOOKKEEPER, TRAFFIC assistant; general office work; mature woman. Address P O 149, Tribune.

SITUATION WTD—YOUNG COLORED WOMan in doctor's or dental offices; quick and intelligent. Edg. 8658.

SITUATION WTD—BKPR.; 10 YRS.' EXP.; take full charge. Address F 190, Tribune.

SITUATION WTD—FILING, CLERICAL OR general off. work. Address F 317, Tribune.

SITUATION WTD—D. E. BKKPR. OR CASHier; all or ½ days; 15 yrs.' exp. Edge. 4370.

SITUATION WTD—BOOKKEEPER, ENTIRE charge; $25. Address D 382, Tribune.

SITUATION WTD—ASST. BKKPR.; 5 YRS.' exp.; S. S. or loop. Ph. Normal 6724.

SITUATION WTD—COLORED GIRL, STENO. or typist. Phone Drexel 2539.

Executives and Managers.

SITUATION WTD—OF TRUST, A1 OFFICE woman, unusual executive ability; capable of handling large office force; best ref. Address D 390, Tribune.

SITUATION WTD—PRIVATE SECY. TO woman; comp. exp. Superior 8700. MISS CONROW.

SITUATION WTD—COLLEGE WOMAN, EXec. ability, exp. secy., ofc. mgr., or head steno. Address O F 362, Tribune.

SITUATION WTD—MANAGER OF CAFETEria; thoroughly exp. Address G 153, Tribune.

SITUATION WTD—WOMAN, CHEF IN cafeteria; carving. Address D 302, Tribune.

Domestics and Cooks.

SITUATIONS WTD—TWO REFINED GIRLS; excellent cook, second or upstairs maid; references; $45 and $40 per month. Address E 535, Tribune.

SITUATION WTD—LADY'S MAID; EXP. traveling, hairdressing, manicuring, facial, sewing. Address D 262, Tribune.

SITUATION WTD — YOUNG WOMAN, AS companion to lady; willing to help with light work. Address F 179, Tribune.

SITUATION WTD—NEAT, COLORED GIRL would like light housework with refs. Phone Kenwood 390.

SITUATION WTD—COLORED WOMAN; cook, restaurant or priv. family. Cal. 6597.

SITUATION WTD—COL.; COOKING ONLY; large fam. or board house; $10. Ken. 8802.

SITUATION WTD—EXPERT PRIVATE cook, club or hotel. 344 E. 43d-st., apt. C.

SITUATION WTD—EXP. COL. MAID HOtel; operates switchboard. Sunny. 3210.

SITUATION WTD—EXP. COLORED WAITress or maid. Douglas 9408.

SITUATION WTD—COL. WOMAN, GEN. work; no washing or children. Doug. 1430.

SITUATION WTD—COLORED WOMAN, general housework or day work. Doug. 6949.

SITUATION WTD—COL. GIRL, PLACE AS maid in Scientist's family. Ken. 1116.

SITUATION WTD—NEAT COLORED GIRL, maid or waitress. Douglas 7233. Annie.

SITUATION WTD—COLORED COOK, FIRST class, in or out city. Doug. 2518.

SITUATION WTD — 2 COLORED SISTERS, cooking and upstairs work. Doug. 6653.

SITUATION WTD—NEAT COL. MAID; GEN. work; half or whole days; refs. Cal. 529.

SITUATION WTD—COMPETENT, RELIable colored girl; ref. Doug. 3553.

SITUATION WTD—COLORED EXP. COOK in family or restaurant. Kenwood 7678.

Housekeepers and Caretakers.

SITUATION WTD—LADY, RESPONSIBLE, cultured, competent, desires position as housekeeper, companion or chaperon; highest references. Edgewater 6481 or D 222, Tribune.

SITUATION WTD—AS HOUSEKEEPER IN widower's family or people employed; refined; middle aged; daughter 12 yrs.; 1st class cook and all around manager; best of refs. Address H B 478, Tribune.

SITUATION WTD—EXP. HOUSEKEEPER, German, middle aged, good cook, for permanent position in widower's home; refs. exch. Country or small town. Address E 566, Tribune.

SITUATION WTD — RELIABLE, NEAT APpearing woman, middle age; good cook; bachelor or widower's home; no objection to child; refs. exch. Sunnyside 9425.

SITUATION WTD—COMPETENT MIDDLE aged woman, working housekeeper, rooming house, hotel or bachelor apts.; ref. Address F 221, Tribune.

SITUATION WTD — REFINED, PRACT. woman wishes pos. as managing housekeeper; fond of children and an excellent needlewoman. Refs. Address F 174, Tribune.

SITUATION WTD—HOUSEKEEPER, REfined Am. widow; economical; good mgr.; refined widower's home with children pref.; refs. ex.; $9. Address G 149, Tribune.

SITUATION WTD—BY MIDDLE AGED widow in widower's, bach. apts.; reliable and agree. Refs. Mrs. Miller, 4751 Prairie-av.

SITUATION WTD—AS HOUSEKEEPER, BY refined, competent widow, for widower or family hotel. Rogers Pk. 4713. Refer. exch.

SITUATION WTD — REFINED LADY, AS housekeeper or companion in congenial home; refs. ex. Address G 220, Tribune.

SITUATION WTD — HOUSEKEEPER, IN ref. bachelor's apt.; refs. ex. Wellington 8426.

SITUATION WTD—AS HOUSEKEEPER, BY refined, trustworthy Danish widow. 540 Bryant-av., nr. 35th and Cottage Grove.

SITUATION WTD—HOUSEKEEPER OR INfant's nurse; exp., refs. Address E 97, Tribune.

SITUATION WTD—HOUSEKEEPER, MAID, clean apts., manage small hotel. Drexel 5328.

SITUATION WTD—WORKING HSKPR.; MIDdle aged. Address G 214, Tribune.

Dressmakers and Seamstresses.

SITUATION WTD—FIRST CLASS DRESSmaker wishes a few more engagements, $3 a day. Ravenswood 9042.

SITUATION WTD—BY DRESSMAKER TO do sewing. Write to MISS E. ACKLEY, 907 Fullerton-av.

SITUATION WTD — SUIT, GOWN, COAT maker, by day; $3. City ref. Kenwood 3624.

SITUATION WTD—EXPERIENCED DRESSmaker by day; ref. Oakland 5475.

SITUATION WTD—FIRST CLASS DRESSmaker. Telephone Superior 1021.

SITUATION WTD—COLORED WOMAN, SEWing by day. Phone Kenwood 1908.

SITUATION WTD—FANCY GOWNS, SUITS, coats, $3 day; remod.; ref. Well. 9022.

SITUATION WTD—LATE LUCEILLS, DANcing or serge frocks, 1 day. Super. 1140.

Nurses and Governesses.

SITUATION WTD — NURSE, GERMAN, partly trained; pref. Christian Science fam., light duties, $12 wk. Ph. 11 a. m., 2 p. m. Calumet 797. Addr. M. K., 1248 Michigan-av.

SITUATION WTD—YOUNG WOMAN, FORmerly a school teacher, desires position as governess or companion; best references. Address G 157, Tribune.

SITUATION WTD—REFINED GERMAN girl, governess to 1 or 2 children over 3 yrs.; refs.; exp. Roth, 155 E. Ontario. Sup. 3043.

SITUATION WTD — UNDERGRADUATE nurse, care of invalid; cheerful. Linc. 6505.

SITUATION WTD—GOVERNESS; REFINED, educated, exp.; city refs. Sunny. 9805.

SITUATION WTD—AS ENGLISH NURSERY governess; city refs. Edgewater 1097.

SITUATION WTD — PRACTICAL NURSE, care of invalid. Lincoln 3403.

SITUATION WTD—NURSE GIRL FOR CHILdren; exp. Call from 12-3. Drex. 4024.

SITUATION WTD—NURSE, EDUCATED, young girl. 3306 N. Harding-av. Mont. 1197.

Laundresses and Day Work.

SITUATION WTD—LACE CURTAINS, 35-50C pr.; first class laundress; cleaning $2.10 day; white; ref. Normal 3157.

SITUATION WTD—EXP. COLORED LAUNdress, good refs. Call evenings. Doug. 2634.

SITUATION WAD — FIRST CLASS LAUNdress or day work. Douglas 5705.

SITUATION WTD — GOOD LAUNDRESS, cleaning; white. Ph. Hyde Park 8696.

SITUATION WTD—DAY WORK, COLORED. Douglas 2327.

SITUATION WTD—COLORED LAUNDRESS for day work. Doug. 6949.

SITUATION WTD—COLORED LAUNDRESS, Tues.; refs. Douglas 1368.

SITUATION WTD—LAUNDRESS; DAYS. Douglas 5811.

Stenographers, Typists, Etc.

SITUATION WTD — STENOGRAPHER; OFfice assistant; good office experience; $15-$18. Address G 207, Tribune.

SITUATION WTD—STENO. AND BOOKkeeper; capable, quick, accurate; $25 wk. Wellington 3660.

SITUATION WTD—STENOGRAPHER; WELL educated; accurate, reliable; beginner. G. B., 51 W. Delaware-pl. Superior 6968.

SITUATION WTD—TYPIST OR TIMEKEEPer, exp.; mod. salary. Lawn. 3494.

SITUATION WTD—STENO., 10 YRS. LEgal, gen.; $18. Address G 251, Tribune.

SITUATION WTD—STENO.; HOTEL EXP. in or out of city. Address D 121, Tribune.

SITUATION WTD—STENO. OR PRI. SECY. capable; 4 yrs.' exp.; North S. Edge. 3061.

SITUATION WTD—STENO. AND OFFICE work, 5 yrs.' exp.; H. S. grad. Seeley 6062.

SITUATION WTD — SECY.-STENO., H. S. grad.; exp.; $18-$20. Eng. 5963.

SITUATION WTD—EXCEPTIONAL STENographer; best refs. Majestic 7054.

SITUATION WTD—HIGH GRADE STENO. Coml. or law. $18. Address G 154, Tribune.

SITUATION WTD — STENO., EVENINGS, Sat. afternoons. Ph. Normal 6447 in eve.

SITUATIONS WANTED—FEMALE.

Stenographers, Typists, Etc.

SITUATION WTD—I CAN HOLD A WANT POSITION; A1 D. E. BKPR., STENO., CORRESP.; H. S. GRAD.; EXCL. PERMANENT, PLEASANT, RELIABLE; BEST REFERENCES. ADDRESS F 238, TRIBUNE.

SITUATION WTD — YOUNG LADY STEnographer, general work; 5 years' experience; drug line preferred. Ph. Albany ... Address D 174, Tribune.

SITUATION WTD—BY COMPETENT YOUNG woman stenographer which will take ... out of town or on the road for a time. Address E 525, Tribune.

SITUATION WTD—STENO., SECY., REfined, high. sc. grad. 5 yrs.' exp., correct detail; best refs; $18-$20. Address D ..., Tribune.

SITUATION WTD—EXECUTIVE STENO., BKPR.; EXPERIENCED IRON, STEEL, RAILROAD; AGE OVER 25; LOOP OR ... ADDRESS E K 69, TRIBUNE.

SITUATION WTD—THOROUGHLY COMPEtent beginning stenographer, h. s. grad., transcribes neatly, accurately; fair speed; $10-$12. Address E 522, Tribune.

SITUATION WTD — TYPEWRITER COPYing, addressing, dictation; called for. Mrs. Graham, Har. 5224.

SITUATION WTD—STENOGRAPHER, EXP. CAPABLE BKPR. AND OFFICE ASSISTANT; SOUTH SIDE. GRACELAND 300.

SITUATION WTD—STENO.; B. OF T. EXP.; short hrs.; music conservatory pref.; state hrs., sal. Address E 109, Tribune.

SITUATION WTD — CAPABLE YOUNG lady, high school graduate, exp.; $15. Address E K 485, Tribune.

SITUATION WTD — A1 EXP. STENO.-TYPIST, office asst., corres., bkkpr., credits, collections; reliable. Address G 308, Tribune.

SITUATION WTD — EXP. STENO., BOOKkpr.; in institution; would leave city; best refs. Address F 352, Tribune.

SITUATION WTD—1ST CLASS STENO., work to do eves. or Suns; A1 on statements. Work. Lin. 4916, Rm. 28.

SITUATION WTD—A1 STENO. AND OFfice asst.; ref.; $18. Address F 249, Tribune.

SITUATION WTD — SECY.-STENO.; H. S. grad.; competent and reliable; 4 years' exp.; $18. Lawndale 4016.

SITUATION WTD—STENO., KNOWLEDGE of bookkeeping, $18. Address D 404, Tribune.

SITUATION WTD—EXP. AND EDUCATED steno., faithful and dependable. Van Buren 1365. Address F 318, Tribune.

Miscellaneous.

SITUATION WTD — BY REFINED, EDUcated young woman as companion to lady and managing housekeeper; references. Address B S 3, Tribune.

SITUATION WTD—YOUNG WOMAN OF UNusual ability, highly educated, strong, tactful, wants work where her talent will bring recognition. Address C 595, Tribune.

SITUATION WTD—NEAT COLORED GIRL would like work from 7 to 11 evenings. Call Drexel 8372 Saturday.

SITUATION WTD—RECREATION WORK IN exp. young woman; univ. grad.; exp. also in story telling. Douglas 1381.

SITUATION WTD — WELL EDUC. TO ASsist library work. Address D 372, Tribune.

SITUATION WTD—REFINED YOUNG WOMan, restaurant work. Douglas 8977.

SITUATION WTD—TWO YOUNG LADIES in cafeteria. Address G 119, Tribune.

Employment Agencies.

SITUATION WTD—FOR HIGH CLASS COLored help of all kinds ph. Afro-Amer. Emp. Agency, 3409½ S. State. Douglas 5634.

HOME WORKERS' SERVICES.

ORDERS TAKEN FOR KNITTED GARments for the boys "somewhere in France"; reasonable. Ph. Garfield 7662.

WANTED—MALE HELP.

Stores and Offices.

ADDRESSERS — EITHER PEN AND INK or typewriter; work can be taken home if desired. 6th floor, 605 S. Clark-st.

ADDRESSERS—20; LONGHAND; AND folders; experienced. LIBERTY LOAN COMMITTEE, MAILING DEPARTMENT, 7th floor, 328 W. Jackson-blvd.

A REAL CHANCE FOR TEN YOUNG MEN.

We have openings in our organization for ten live young men, from 17 to 19 years of age. We want young men living at home who have ambition, determination, and a desire to succeed in life. Advancement is certain for those who prove themselves capable.

BUTLER BROTHERS,
Randolph Street Bridge.

BANK CLERK—BANK OUTSIDE LOOP wants clearing house clerk; must be rapid and accurate on adding machine; good chance for advancement; give age, experience, salary expected. Address F F 520, Tribune.

BILLER—UNDERWOOD MACHINE; GOOD at figures; good chance for advancement; state age, salary expected, etc. Address F F 437, Tribune.

BILL CLERK AND STENOGRAPHER—ONLY sober, capable man need apply, with good refs. MAGNER, WINSLOW & CO., 440 N. Clark-st.

BOOKKEEPER—THOROUGHLY EXPERIenced, general, capable assuming charge complete set financial books, in loop; salary $1,500. Also 3 ledger clerks for out of town office, salary $75 to $90. Answer own handwriting, stating experience fully, age, and telephone number. Address B ...

BOOKKEEPER—WITH THE EXPERIENCE and ability to handle a set of ledgers requiring about 3,000 postings per month and in addition take off monthly trial balance statements, etc. Position permanent; ... Side. Address F E 390, Tribune.

BOOKKEEPER — THOROUGHLY EXPERIenced in every detail of accounting for hotel work; salary $100 per month and lunch; state experience and references fully. Address G 367, Tribune.

BOOKKEEPER—COMPT. D. E. AND STEnographer, with initiative to take full charge with live concern; promising future; state exp.; refs. and salary expected. Address F 575, Tribune.

BOOKKEEPER—EXPERIENCED ON SALES ledgers; must be able to take off own balance; good opportunity to work into better position; state salary expected, age, etc. Address F E 422, Tribune.

BOOKKEEPER — D. E., EXP. IN TAKING off tr. bal. and closing gen. accts.; loop pos.; state salary and ref. Address F E 12..., Tribune.

BOOKKEEPER—EXP. IN COST ACCOUNTing and general factory systems; salary $1,200. Answer, giving experience and qualifications fully. Address F D 272, Tribune.

BOOKKEEPER AND STENOGRAPHER—Young man; ability to drive car. Address G 319, Tribune.

BOOKKEEPER—ASSISTANT; UNDER ... for railroad office; typist preferred; salary $75 per mo. Address F G 483, Tribune.

CLERK—STOCK, EXPERIENCED IN ELECtrical supplies preferred; state age, experience, and salary wanted; excellent opportunity. Address F E 367, Tribune.

COLLECTOR—EXPERIENCED; AGED ... 40. Apply in person. GATELY'S, ... S. Halsted-st.

CORRESPONDENTS—THREE YOUNG MEN, 19 to 25 years, as correspondents for large electrical supply house; experience in this line preferred but not essential; opportunities. Address G 448, Tribune.

CREDIT AND OFFICE MAN—AUTOMOBILE tire experience preferred. Address F ..., Tribune.

GROCERY CLERK—EXPERIENCED. ... W. Madison-st.

LEDGER CLERK—AT ONCE; CAPABLE, first class, for large automobile branch. Apply in own handwriting, stating age, experience, and salary wanted. Address F ... 363, Tribune.

MAN — YOUNG, ACCURATE AT FIGURing; opportunity for advancement; state age, experience, and salary expected. Address F E 595, Tribune.

MAN—YOUNG, 18 TO 20; MUST BE ACCURATE AT FIGURES AND GOOD PENMAN; FINE OPPORTUNITY. ADDRESS F ... 411, TRIBUNE.

MAN—YOUNG, ABOUT 18 YEARS OF AGE, for order department in West Side factory; good opportunity; wages $12; state age and experience. Address F E 308, Tribune.

MAN—20 TO 25 YEARS OLD; GOOD PENman and figurer; experience unnecessary; South Side resident; $12 to start. Address F J 496, Tribune.

MAN—YOUNG, 20 TO 25, FOR GENERAL office work; Loop district; good chance for advancement; $18 per week to start; state experience. Address F E 435, Tribune.

MAN—YOUNG, TO ASSIST WINDOW TRIMmer; some experience necessary.
J. OPPENHEIMER & CO.,
4700 S. ASHLAND-AV.

MAN—EXPER. AS STOCKMAN AND SHIPping clerk, by woolen pc. goods commission house; state age, experience and wages expected. Address F G 148, Tribune.

MAN—YOUNG, 18 TO 20, OFFICE PAYroll; $20.
BENJAMIN ELECTRIC MFG. CO.
Room 856, 29 S. La Salle-st.

MAN — YOUNG, WIDEAWAKE, ABOUT ... years old, for clerical position in ...; must speak Polish. Address F J 2..., Tribune.

MAN — YOUNG, WIDEAWAKE, FOR clothing salesman. Apply at Gately's, ... S. Halsted-st.

MAN—YOUNG, FOR OFFICE WORK; GOOD extender; state experience and salary expected. Address F E 330, Tribune.

MAN—YOUNG, EXPERIENCED, FOR INventory work, grocery stores; short hours. Address F G 412, Tribune.

MAN—18 YRS.; TYPIST AND 1 YR. BOOKkeeping exp.; good refs. Wabash ... Radiator Mfg. Co., 1117 S. Wabash-av.

MAN—ABOUT 20, TO ASSIST IN BOOKkeeping dept., south side; $10 per week. Address F J 499, Tribune.

MAN—YOUNG, FOR DELIVERING GROcery and market; must have experience and good refs. 4357 W. Madison-st.

WANTED—MALE HELP.

Stores and Offices.

MAN—YOUNG, ABOUT 18 YRS. OLD, TO begin on customers' ledgers and genl. office work; splendid opportunity for a bright, aggressive young man; state fully age, phone, salary, exp., education, and begin when. Address F J 297, Tribune.

MAN—YOUNG, 18 TO 20 YEARS OF AGE, with at least 2 years' high school training and bookkeeping course in commercial college. A. C. MAC MAHON, 172 N. Michigan-av.

MAN—STRONG, YOUNG, ABOUT 20 YRS., to work in receiving room. 19 N. Michigan-av., 7th floor, Columbia Graphophone Co.

MAN—YOUNG, FOR CLERICAL WORK, shipping room; parcel post, stamp, and register orders; good writer; $12; state age, etc. Address G 400, Tribune.

MEN—A FEW COLLEGE GRADUATES, 20 to 23 years of age, MAY SECURE GOOD POSITIONS with a large corporation.

GOOD OPPORTUNITIES FOR THE RIGHT MAN. Must have executive ability and good presence; also exemption papers from the army draft board. Address replies to F K 34, Tribune, giving age, work during summer months while at college, positions held as manager or officer of athletic teams, fraternities or other college activities, and business experience since graduation.

MEN—YOUNG, TO WRAP PACKAGES AND make change; good chance for advancement. LOREN MILLER & CO., 4722 Broadway.

MEN—YOUNG, 18 TO 20, FOR CLERICAL work; large office; Loop district; good working conditions; railroad experience preferred; state salary expected. Address F E 400, Tribune.

MEN — YOUNG, TO LEARN STEEL BUSIness in old established co.; high school grads. preferred. Address F C 246, Tribune.

OFFICE MAN — LARGE MANUFACturing concern, city of Buffalo, has vacancy for high grade Office Man between 30 and 45 years of age. Salary $150-$175 per month. Prospects exceptional. Replies, which will be held in strict confidence, must state age, salary expected, and fullest particulars. Address B O 40, Tribune.

OFFICE MAN—ELDERLY, TO KEEP small set books and answer phone; $14 wk. Address F D 297, Tribune.

SALESMEN—THOROUGHLY EXPERIENCED, DIAMOND AND JEWELRY.
APPLY 14TH FLOOR.
MANDEL BROTHERS.

SALESMAN—INSTALLMENT FURNITURE; permanent position; good salary; state experience and give reference. D. Sommers & Co., Indianapolis, Ind.

SALESMEN—5 EXPERIENCED SHOE, FOR Saturdays. REGAL SHOE CO., 43 S. Wabash.

STENOGRAPHER—YOUNG MAN, CAPAble of handling vast amount of detail work and possessing initiative; state full qualifications. Address F D 283, Tribune.

STENOGRAPHER—YOUNG MAN OR GIRL; salary governed by ability. Apply in person next Monday morning. Rm. 319, 192 N. Clark.

STENOGRAPHER — YOUNG MAN WHO can make himself generally useful; good opportunity; state age, references and salary expected. Address F G 251, Tribune.

STENOGRAPHERS—YOUNG MEN. CALL AT OUR EMPLOYMENT DEPT. CRANE CO., S. KEDZIE-AV. AND 40TH-ST.

STOCKKEEPER
For dressmaking house; must be thoroughly familiar with material; good salary to right party.
Farquharson & Wheelock, 800 Tower-ct.

TYPIST—YOUNG MAN OVER 16 years of age, to operate Underwood machine. Apply employment office, Link Belt Co., 39th-st. and Stewart-av.

YOUNG MAN—INTELLIGENT, ACTIVE and ambitious, 23 to 27 years. Credit Department, good opportunity. State age and salary desired. Address E K 434, Tribune.

YOUNG MEN—FOR STOCK CLERKS AND order fillers. 1018 S. Wabash, 8th floor. Ask for Mr. Spence.

Executives and Managers.

WOOLEN JOBBING HOUSE wants man capable taking charge of cutting and order dept.; state details, experience. Address F E 418, Tribune.

MAN—YOUNG, THOROUGHLY CONVERSant with the forwarding and custom house brokerage business; must have executive ability sufficient to take charge of office; one with acquaintance in railway circles preferred. Apply in confidence with references and experience over last five years with names of previous employers and salary expected. Address B O 42, Tribune.

MEN — YOUNG, 20 TO 25 YEARS, FOR clerical work in large office in loop district; best working conditions and good chance for advancement; state experience and salary expected. Address F E 436, Tribune.

SALES MANAGER—MANUFACTURER INcreasing his business rapidly, desires the services of an experienced sales manager with successful record; splendid opportunity for the man who can get results; must bring A1 references. Address F E 376, Tribune.

ESTABLISHED FARM TRACTOR MANUfacturing plant wants to interview BIG man of experience in manufacturing and selling tractors and automobiles, for position of manager. State present connections. Confidential. Address G 313, Tribune.

Boys—Office and Factory.

BOYS—OVER 16 YRS. FOR VARIOUS POSITIONS; SALARY $8 PER WEEK. CHAS. A. STEVENS & BROS. STATE-ST., NORTH OF MADISON.

BOY—SIXTEEN YEARS OLD, WITH GRAMmar school education, for office and errand work in large advertising agency; good chance for advancement. Apply Wm. H. Rankin Company, 1020 Monroe Bldg., 104 So. Michigan-av.

BOY—OFFICE; MUST BE NEAT AND bright, over 16 years of age; excellent future for bright boy; salary $8. Apply at once to MR. PARKER, Rm. 17, 40 N. State-st.

BOY—OFFICE; ONE FAMILIAR WITH loop district; good chance for advancement. Apply WAKEM & McLAUGHLIN, 225 E. Illinois-st.

BOY—OVER 16. LIBERAL SALARY TO start and promotion if competent. Call Room 705 Venetian Building. Ask for Mr. Broderick.

BOYS—FOR OFFICE WORK, 16 OR OVER; permanent position; opportunity for advancement. Ask for MR. HOLBROOK, Fuller-Morrison Co., Randolph and Clinton-sts.

BOYS—16 YRS. OR OVER, TO WORK IN bindery; $8 per week to start; 48 hrs. per week; closed Saturday afternoons. Apply BROCK & RANKIN, 610 S. La Salle-st., 4th fl.

BOY—16 YEARS OR OVER FOR WORK IN shipping and stock room. 1200 W. Harrison. Imperial Brass Manufacturing Co.

BOY—BRIGHT BOY OF 16 AND OVER, FOR office work and errands; initial salary, $8. REID, MURDOCH & CO., Clark-st. bridge.

BOY—OFFICE AND DELIVERY; REFERences required. Mayer Miller, 15 E. Washington.

BOY—OFFICE; ONE FAMILIAR WITH LOOP district; good chance for advancement. Apply Wakem & McLaughlin, 225 E. Illinois-st.

BOY—STRONG, ABOUT 18 YEARS OLD, TO assist stock man. Apply WELSBACH CO., 633 Washington-blvd.

BOY—OFFICE BOY; AN EXCELLENT OPportunity for bright young boy. Apply Willard Storage Battery Co., 2320 S. Wabash.

BOY—OFFICE; MUST BE OVER 16 YEARS old; one residing in neighborhood preferred. JOHNSON CHAIR CO., 4401 W. North-av.

BOY—OFFICE AND ERRAND; PERMANENT position and chance for advancement. CALLAGHAN & CO., 401 E. Ohio.

BOY—LIVING ON SOUTH SIDE, TO DEliver plans; must furnish ref. Apply before 11 a. m. Room 602 Republic Bldg.

BOY—GENERAL OFFICE WORK; STATE age, experience, and salary in own handwriting. Address F D 284, Tribune.

BOY—SEVERAL, BRIGHT, FOR GENERAL office work. Apply LYON & HEALY, Advertising Dept., Wabash-av. and Jackson-blvd.

BOY—CLEAN CUT, FOR PACKING; ADvancement. Call 933 Fulton-st. MR. [illegible]

BOY—ERRAND BOY FOR MACHINE SHOP. Washington Pump and Machinery Corp.

BOYS — 2 BOYS FOR GENERAL OFFICE work; good chance for advancement. Detroit Woolen Co., 205 W. Monroe-st., 7th floor.

BOY — ERRAND BOY, ABOUT 16 YEARS old. Multi-Colortype Co., 626 W. Jackson.

BOY—ERRAND. CALL AT ONCE; REFS. R. 1008, 20 W. Jackson.

BOY—FOR GENERAL OFFICE WORK; $6 to start. Apply 214 W. Ohio-st.

BOY—OFFICE; REFERENCES REQUIRED. Address F E 286, Tribune.

BOY—ERRAND BOYS; $6 A WEEK. HUEY CO., 59 E. Adams-st.

BOY—OF 14 OR 15, FOR OFFICE AND ERrands. 28 N. Dearborn. Munger's Laundry.

BOY—OFFICE; GIVE AGE, SALARY, phone. Address F E 424, Tribune.

BOY—ERRAND; GOOD. CALL AT 1259 Peoples Gas Bldg., 122 S. Michigan-av.

BOY—OVER 16, SHIPPING DEPT. Modern Belt Co., 773 W. Van Buren-st.

BOY—OFFICE; RELIABLE; GOOD CHANCE for right party. Address E 342, Tribune.

WANTED—MALE HELP.

Boys—Office and Factory.

SEARS, ROEBUCK & CO.
BOYS AND YOUNG MEN
As order fillers and stockmen in our Shoe Department.
Call at Employment Department, Homan-av. & Arthington-st.
SEARS, ROEBUCK & CO.

SEARS, ROEBUCK & CO.
OUR Merchandise departments have vacancies for boys and young men.
Call at Employment Department, Homan-av. & Arthington-st.
SEARS, ROEBUCK & CO.

BOYS, YOUNG MEN, to learn to pack parcel post mail.
Call at Employment Department, Homan-av. & Arthington-st.
SEARS, ROEBUCK & CO.

BOYS WANTED — 16-19 years old; permanent positions; good salaries.
Apply 8th floor.
MAURICE L. ROTHSCHILD, S. W. Cor. State and Jackson.

BOY—TO DELIVER WORK to boxers and to keep piece work record; American with common school education preferred. Apply A. STEIN & CO., corner Congress-st. and Racine-av.

BOY—GENERAL OFFICE work, South Side concern; splendid opportunity; good chance for advancement. State age, experience, and salary. Address F E 383, Tribune.

BOYS—OVER 16 YEARS OF age, to learn candy making. Can use a number of boys. Good opportunity to learn trade and make good wages. A. G. MORSE & CO., 210 N. Halsted-st.

BOYS—BRIGHT, FOR Steady instructive work, where promotion is sure if the boy is willing. Call in person. SWIFT & CO., General Office, Union Stockyards.

BOYS WANTED—SEVERAL bright, neat office boys; high school education. ALFRED DECKER & COHN, Employment Office, 423 S. Market-st.

BOY WANTED — BRIGHT, strong, to mix and weigh up coffee; excellent future. Apply Mr. Agey. THE TEBBETTS & GARLAND STORE, 16 N. Michigan.

BOYS—16 YEARS OF AGE OR over, to work in machine shop office; good chance for advancement. Apply employment office, LINK BELT CO., 39th-st. and Stewart-av.

BOY—BRIGHT, CLEAN, 16 or over, for office and errands; permanent position. Apply 19 S. Hoyne-av.

BOYS—OVER 16 YEARS OF AGE, ASSISTants on parcel delivery autos. LOREN MILLER & CO., 4722 Broadway.

BOY—LARGE MANUFACTURING CONCERN wants a bright, neat and accurate boy for office work. Good opportunities for right boy to obtain advancement. Reply in own handwriting stating age and salary expected. Address F J 327, Tribune.

BOY—DO YOU WANT TO LEARN THE electrical business? We have 2 good openings for ambitious office boys, 16 years old, or over, to grow up in our business; $7 per wk. to start. Apply Western Electric Co., 500 S. Clinton-st.

BOYS — 16 YEARS OF AGE, GRAMMAR school graduates, for positions in large accounting office; salary $30 per month; good chance for advancement. Address F E 380, Tribune.

BOYS—OFFICE, BETWEEN 16-18 YRS. OF AGE; MUST BE GRAMMAR SCHOOL GRADUATES. CALL AT OUR EMPLOYMENT DEPT. CRANE CO., S. KEDZIE-AV. AND 40TH-ST.

BOYS—2, OFFICE, 14 YRS. OR OLDER. Bring school certificate. Excellent opportunity to learn profitable trade. Apply at once. Columbian Colortype Co., 352 E. 22d-st., 2d fl.

BOYS—BRIGHT, INTELLIGENT; OFFICE; FOR LIBERTY LOAN WORK. 1000 ROOKERY BLDG.

BOY—STRONG; ABOUT 17; TO WORK IN shipping room. BEST & RUSSELL, 535 S. Wabash.

BOY—IN LAW OFFICE. ROOM 1305, 10 So. La Salle-st.

ELEVATOR BOYS — FOR HIGH CLASS North Side apt. building. Apply janitor at 12 Scott-st.

ERRAND BOY—14-15. MUNGER'S LAUNdry, 321 S. 5th-av.

OFFICE BOY—FOR LEADING FIRM OF public accts. Apply stating age, education, and salary expected; excellent prospects. Address F K 227, Tribune.

OFFICE BOY—BRIGHT AND ENERGETIC; excellent opportunity for right boy. EISENDRATH GLOVE CO., 2001 Elston-av.

SOUTHEAST SIDE ERRAND BOYS WANTED.
C. L. FRAME DENTAL SUPPLY CO., 5 S. Wabash-av., Room 1700 Mallers Bldg.

YOUNG MEN AND BOYS—OVER 16. EXperience not necessary. Good wages and steady work. THE OLIVER TYPEWRITER CO., Woodstock, Ill.

WANTED—MALE HELP.

Boys—Office and Factory.

WANTED—10 BRIGHT BOYS, 16 to 20 yrs., to learn trade in new shoe factory; good opportunities for energetic boys. Apply J. W. CARTER CHICAGO CO., 833 West Chicago-av.

Professions and Trades.

ADVERTISING WRITER—A CHICAGO ADvertising agency has opening for clean-cut man of good habits and natural ability; one seeking opportunity to advance; advertising experience not absolutely necessary; must be able to write good terse English; college graduate preferred; a real opportunity; give full information in first letter. Address F K 248, Tribune.

ADJUSTER—ENVELOPE MACHINE: STATE experience and salary wanted. Burkley Envelope and Printing Co., Omaha, Neb.

ASSEMBLER—FOR ELECTRICAL FIXtures; must be experienced; salary $15 per week. 430 S. Green-st. Co-operative Electric Supply Co.

AUTO REPAIR MAN—TO DO ALL KINDS of auto repairing in a public garage in a small country town. None but an all around, experienced mechanic, who can repair all makes autos, need apply. References required. Apply to C. A. NEWTON, Grant Park, Ill.

Automobile Repair Men who have had experience on electric automobiles; full time; steady work; good pay. ANDERSON ELECTRIC CAR CO., 2429 Michigan-av.

AUTO REPAIR SHOP FOREMAN—STATE age, experience, and where and how long last employed. C. U. Williams & Son Co., Bloomington, Ill.

BAKER—ALL ROUND EXPERIENCED MAN between 35 and 45 years; day work; dairy lunch; wages $60 per month with board. Address 108 N. Walnut-st., Champaign, Ill.

BALERS — TWO MEN WITH EXPERIENCE on power paper balers. Apply ready for work. MR. SNYDER, Flett Paper Stock Co., 4801 S. Maplewood-av.

BENCH MAN—ONE WHO HAS HAD EXPErience on small parts assembly, such as addressograph, adding machine, etc.; state telephone no. and salary wanted. Address F K 96, Tribune.

BOOKBINDERS—, 6 CLOTH FORWARDERS and General Workers—Union, or non-union; steady employment; good wages. Apply at once. W. B. Conkey Co., Hammond, Ind.

BUSHELMEN.
STEADY POSITIONS FOR SEVERAL 1ST CLASS BUSHELMEN. APPLY SUPERINTENDENT'S OFFICE. WIEBOLDT'S, MILWUAKEE-AV. AT PAULINA-ST.

BUSHELMAN—FOR OUR MEN'S TAILORing dept. Apply GATELY'S, 6 S. State-st.

CABINETMAKERS—FLY FINISHERS, AND sounding board makers. Good pay, steady work. S. W. MILLER PIANO CO., SHEBOYGAN, WIS.

CAKE BAKER—FOR LARGE COMMISSARY; GOOD OPPORTUNITY FOR RIGHT MAN; 8 HOUR DAY. ADDRESS G 196, TRIBUNE.

CARPENTERS—10 CONCRETE FORM CARpenters. Arthur G. McKee & Co. new plant, Iroquois Iron Co., 94th-st. and Lake Michigan, South Chicago.

CHAUFFEUR—FOR WINTON; ALSO DO janitor work on two flats, Northwest Side; must take care of lawn, be married, and reside on premises, and be handy with tools. Write, stating salary expected, experience, references, and number in family. Address F 436, Tribune.

CHAUFFEUR—FOR ELECTRIC TRUCK; STEADY WORK; GOOD WAGES; 8 HOURS PER DAY. ADDRESS G 193, TRIBUNE.

CHAUFFEUR—EXPERIENCED, MARRIED, private garage, good street, 5 room flat; Packard car; give age, nationalty, references. Address E 178, Tribune.

CHAUFFEURS—2, EXP. ON FURNITURE and piano moving; must have refs. 4045 W. 12th-st. DOUGLAS STORAGE, VAN & EXP. CO.

CHAUFFEUR—GROCERY DELIVERY WITH reference. Can call Sunday. 735 Wrightwood-av.

CHEMIST—YOUNG MAN, RECENT TECH. high school grad., for position in testing laboratory of large nationally known mfg. company; eight hour shifts with occasional turns at night and Sunday work; wages to start $14 per week; reply giving full particulars about yourself. Address F K 128, Tribune.

CHEMIST OR CHEMICAL ENGINEER, REcent grad., organic lab. mfg., control promotion to mfg. dept., $75 month to start; give age, education, etc. Address F K 127, Tribune.

CHEMISTRY TEACHER—IN EVENING medical school; to teach organic and physiological chemistry. 3831 Vernon-av.

CLARINET AND FLUTE REPAIR MEN—615 S. Wabash-av.

COMPOSITOR—FOR RUBBER STAMPS. MARTIN & CO., 119 S. Clark-st.

CUTTERS — SHOE; STEADY WORK AND best wages paid. Apply Johansen Brothers Shoe Co., St. Louis, Mo.

CUTTER—ON SPECIAL ORDERS; ONLY mechanics need apply. Lincoln Tailoring Co., 800 S. Sibley, corner Polk, 2d floor.

DENTIST—AN ALL AROUND LABORATORY man at once; will pay best salary. DR. E. S. HIGGINS, 195 Michigan, Detroit, Mich.

DIE SETTER — FOR PUNCH PRESS DEpartment of large corporation; state experience and wages wanted. Address F E 440, Tribune.

DRAFTSMAN—ONE WITH EXPERIENCE IN detailing work preferred; Chicago suburban; good opportunity; state experience and salary wanted. Address B O 7, Tribune.

DRAFTSMAN—EXPERIENCED IN DEsigning and checking tools and fixtures for small interchangeable parts; must understand his business thoroughly; none but first class experienced men need apply; steady work and good pay to the right man, all year round. See Mr. Ryan, LINDEISEN & KROPF MFG. CO., 21st and Rockwell.

DRAFTSMAN—A1, FAMILIAR WITH TOOL and die designs and small interchangeable parts; preferably on electrical goods. In answering state wages expected and when can report for work. H. A. DOUGLAS, care Douglas & Rudd Mfg. Co., Bronson, Mich.

DRAFTSMAN, DETAILER OR TRACER, experienced in automobile work. Apply at factory. Elgin Motor Car Corp., 61st and Archer-av.

DRAFTSMAN—FOR TRACING, AGE 18 TO 21. Call MR. RYAN, Franklin 4776.

DRILL AND PUNCH PRESS HANDS; MUST be expd. R. 19, 154 W. Randolph.

ENGINEERS—TELEPHONE.
We have several vacancies in our engineering dept. for men who have had telephone experience and sufficient technical training to write central office equipment specifications.
Call at Employment Office if convenient, or write, stating age and details of experience.
WESTERN ELECTRIC CO., INC., 48th-av. and 24th-st.

ENGINEERS AND DRAFTSMEN—ELECtrical, mechanical, and structural, by an established company with large amount of commercial work and large government contracts; location Eastern States. Outline experience and minimum salary in first letter. Address B O 18, Tribune.

ENGINEER — TECHNICAL, WHO HAS studied principles of aviation; not necessary to have had actual flying experience; for spare time work. Address E T 244, Tribune.

ENGINEER — LICENSED, FOR NIGHT work. North Branch Flooring Co., 2415 Barry-av.

ESTIMATOR FOR POWER TRANSMISSION Machinery and General Machine Work—Also capable to do detail drafting. PYOTT CO., North-av. and Noble-st.

EXPERIENCED CUTTERS and fitters to mark clothing on sales floor for alteration department. Permanent position. Apply 8-10 a. m., Superintendent's office, 8th flr., THE HUB. HENRY C. LYTTON & SONS.

FIRST CLASS TOOL AND die makers, lathe, grinder, and vertical shaper operators, experienced on tool work. When replying give full particulars in first letter. P. O. Box 1395, Columbus, Ohio.

FOREMAN—BRICKLAYER; THOROUGHLY experienced on open hearth furnace work; in replying give detailed statement of experience, age, nationality, etc., and state attitude toward organized labor; must be energetic, thoroughly competent and submit the best of reference as to character and ability; permanent position for the right man; all applications strictly confidential. Address B S 4, Tribune.

FOREMAN — FOR OLD ESTABLISHED factory employing 40 to 50 men, manufacturing light machinery; good factory buildings and equipment; steady employment and splendid town to live in; state salary wanted and past experience. Address Box 419, Hudson, Mich.

FOREMAN AND DESIGNER—FOR ART glass shop; must be first class man and come highly recommended. WARREN BROS. CO., Nashville, Tenn.

FOREMAN—FOR DRILL PRESS DEPT. PREfer one experienced on small electrical parts. Chicago Electric Mfg. Co., 2815 S. Halsted-st.

FUR CUTTERS AND OPERATORS—A. W. WEIL CO., Room 303, 29 E. Madison-st.

FURNACE HELPER—BARKER & JACKSON, 1816 Wabash-av.

GARMENT DYER—FIRST CLASS. GREGG & SON, Cleaners, Indianapolis, Ind.

GARNETT OPERATOR—EXP.; OPERATE 3 Smith and Furbush machines; good pay. Jacob Kaiser Mfg. Co., St. Louis, Mo.

HANDY MEN—AS MILLWRIGHT HELPERS and carpenters. A. C. & F. Co., 2503 S. Wood-st.

WANTED—MALE HELP.

Professions and Trades.

HANDY MAN WITH TOOLS TO MAKE boxes. Also 2 y. men for gen'l work, age 18 yrs. Benjamin Electric Mfg. Co., Room 856, 29 S. La Salle-st.

INSTRUCTOR—FOR HIGH SCHOOL SUBjects, to coach for college entrance. 3831 Vernon-av.

IRON WORKERS—EXPERIENCED, ORNAmental; for stair, elevator inclosure, and grille work; for out of town. Call at 7711 Champlain-av., Sunday, from 8 to 5 p. m. Inquire for MR. JOHNSON.

JEWELER AND CLOCKMAN—PERMANENT position. W. D. ARGER, Rockford, Ill.

LADIES' WASHER—ON FANCY GARments; experienced only; steady. 3511 S. Halsted-st.

LATHE HANDS—FIRST CLASS, EXPERIenced on crank shafts; come ready for work. MAYO-SKINNER MFG. CO., 2115 Elston-av.

LAUNDRYMAN—FOR FLAT WORK ONLY; 8 HOURS PER DAY. ADDRESS G 158, TRIBUNE.

LINOTYPE OPERATOR — STRAIGHT MATter; union shop; evening paper; steady job; must come at once. Galesburg Evening Mail, Galesburg, Ill.

LITHOGRAPH OFFSET PRESSMEN—2, TO accept positions out of town; exceptional opportunity. Apply Rm. 2060-208 S. La Salle. Phone Harrison 8310.

MACHINISTS—SIX FIRST CLASS MEN ON ice machines. Wages 40 to 50 cents per hour. Good working conditions. Pleasant town to live in. Steady work to experienced men. Open shop. Write or call ready for work. CONTINENTAL MACHINE & FOUNDRY CO., Fort Madison, Iowa.

MACHINSTS—FIRST CLASS, WHO CAN LAY out small work from blue prints; state experience and wages wanted. Address F E 442, Tribune.

MACHINIST—DIE AND TOOL MAKERS can learn of an opportunity to increase their income without affecting their present employment by addressing E 192, Tribune.

MACHINIST — EXPERIENCED, STEADY man; also want tool and die setter. Room 19, 154 W. Randolph.

MACHINIST—FIRST CLASS. APPLY 223 N. Jefferson-st.

MACHINISTS—AT ONCE; THREE HIGH grade lathe men. Call Harrison 7204.

MAN—YOUNG, TO LEARN TO OPERATE automatic screw machine; prefer one with some experience on hand machine; state age, experience, and salary. Address F E 327, Tribune.

MAN—EXPERIENCED, TO RIG FOR stringing on mandolins and guitars; steady work, good pay. SAMUEL C. OSBORN MFG. CO., 1747 W. Grand-av.

MAN—EXPERIENCED IN SETTING AND operating paper punching machine. H. J. ARMSTRONG, 538 So. Clark-st.

MEAT CUTTERS—3 EXPERIENCED; GOOD salary. INDEPENDENT MARKET CO., 11109 S. Michigan-av.

MECHANICS—OF HIGH grade ability, for toolroom, lathe, and boring mill work, drill and jig work. Can obtain steady employment at highest rate with splendid living conditions. Write P. O. Box 605, Lima, Ohio.

MECHANIC—TO TAKE CHARGE OF SHOP; Must thoroughly understand lighting, starting, and ignition systems, carbureters and welding. 85c an hour to start and double time for over time; must have own small tools and willing to sign year's contract. THE RAWLINS GARAGE, Rawlins, Wyoming.

MECHANICAL DRAFTSMAN—APPLY 1226 First National Bank Bldg.

MEN—3, WITH MECHANICAL EXPERIence; none others considered; to inspect phonograph motors; 25 to 35c per hour. Apply ELTING & CO., 1516 S. Wabash-av.

MEN—FOR VARIOUS POSITIONS IN FACtory; good pay to competent workers. Chicago Electric Mfg. Co., 2817 S. Halsted-st.

MILLING MACHINE OPERATORS—CAPAble of setting up his own mach. Do not reply unless capable of reading blueprints and of using micrometer. Address F E 441, Tribune.

MOLDERS—FOR BENCH AND FLOOR work; good piece work prices WITH BONUS. Syracuse Malleable Iron Works, Syracuse, N. Y.

MOULDERS — UNION AND NON-UNION—Grey iron, malleable iron, steel and brass; floor and bench; no labor trouble; in and out of town. Address F 447, Tribune.

MULTICOLOR FEEDER—INTERNATIONAL TAILORING CO., 847 W. JACKSON-BLVD.

NEWS REPORTER—AMBITIOUS, CAREFUL young man; some experience on daily newspaper; wanted at once; Winnipeg, Canada. Address B O 29, Tribune.

NIGHT FIREMAN—WITH ENGINEER'S LIcense; steady position assured to reliable party. Apply Superintendent's Office, Regensteiner Colortype Co., corner Jackson-blvd. and Racine-av.

OPERATORS—HAVING EXPERIENCE IN operation and maintenance of power station and substation equipment; state age, experience, and salary expected. Address F K 241, Tribune.

OPERATOR—FOR BAG AND SUIT CASE factory; familiar with Campbell wax head and eye post machines; willing to go to St. Louis. Phone Franklin 1886.

OPERATORS—FOR JONES & LAMSON TURret lathes; good wages. C. H. Shaw Pneumatic Tool Co., 3501 Wazee-st., Denver, Colo.

PAINTER—AUTOMOBILE; CHASSIS MAN. 2935 Indiana-av., rear.

PATTERN MAKERS—FIRST CLASS, AT once. Address United Iron Works Co., Iola, Kas.

PIANO PATCHERS AND OILERS—STEADY work; good wages. Apply The Brunswick-Balke-Collender Company, Dubuque, Iowa.

PHOTOGRAPHER — A THOROUGHLY EXperienced all around man who can do retouching wanted by Strauss-Peyton Studios, Kansas City.

PIE BAKER—FOR LARGE COMMISSARY; GOOD OPPORTUNITY FOR RIGHT MAN; 8 HOUR DAY. ADDRESS G 195, TRIBUNE.

PRESS ROOM HELP—EXPERIENCED ON cylinder presses, for steady employment in clean and well appointed shop; no trouble; 54 hour schedule. Desaulniers & Co., Moline, Ill.

PRESSER—ON HOFFMAN MACHINE, IN A cleaning factory; steady. 3511 S. Halsted.

PRINTER WANTED—A MAN familiar with printing business with ability to estimate on job printing. Apply to General Superintendent's office, 5th floor.
THE FAIR.

PRINTING INSTRUCTOR—A LARGE EDUcational institution, situated in the central northwest, desires a man with a high school education or better to instruct printers' apprentices; must be capable of handling job and linotype composition and platen presswork. Address E K 297, Tribune.

PUNCH PRESS OPERATORS—FOR NIGHT work; must be careful operators with experience in handling complicated dies with automatic feed; must furnish best of references; good pay; steady work. Apply Signal Light Manufacturing Co., 522 S. Clinton-st., 2d floor.

PUNCH PRESS OPERATORS—H. G. SAAL Co., 4410 Ravenswood-av.

REPAIR MAN ON WAGON COVERS—PERmanent position; also assistant harness repair man. A. T. WILLETT CO., 75 E. South Water-st.

REPAIR MAN—LOUISVILLE, KY., FIRM wants auto radiator repair man; must do A1 work; wages 50c per hour; steady employment. Address B L 4, Tribune.

REPAIR MEN—EXPERIENCED L. C. Smith typewriter. Call 525 S. Dearborn.

STEAMFITTER—GOOD, WHO WILL WORK without supervision. Wage scale $6 for 8 hours. At Buhl, Idaho; has exceptional winter climate. Write Buhl Plumbing and Heating Co., Buhl, Idaho.

STEAMFITTERS AND HELPERS—UNION. 7531 Cottage Grove. J. J. LOUGHLIN.

STEREOTYPER—FOR BAG WORK. STATE experience and salary wanted. Address F J 323, Tribune.

TAILOR—ON MEN'S CLOTHES; FIRST class bushelman; steady wk. 328 W. 63d.

TELEPHONE ENGINEERING OPENINGS.
We have several positions offering excellent opportunities for men with some technical experience to break into the telephone engineering field. Technical training, practical telephone or electrical experience is necessary. Salary $21 to $28 per week at the start with rapid advancement to "comers." Call at the Employment Office or write, giving age and particulars of experience.
WESTERN ELECTRIC CO., INC., 48th-av. and 24th-st.

TENDER—GROCERY BAG MACHINE; GOOD wages and steady work for experienced man. Address B O 43, Tribune.

TIRE VULCANIZER—EXPERT; START AT $27.50; chance for advancement. International Tire Mold Corporation, 1238 Michigan-av.

TOOL DESIGNERS.
Several first class tool designers with experience on punch and die or jig and fixture work.
Call or write, giving age, technical training, experience, and approximate salary expected.
EMPLOYMENT OFFICE, 48TH-AV. AND 24TH-ST.
Western Electric Co., Inc.

WANTED—MALE HELP.

Professions and Trades.

TOOLMAKERS, MACHINISTS, GAS ENgine Assemblers, Bulldozers and Punch Men, Erectors, Handy Men, and Laborers. Steady work and good wages. AUSTIN MANUFACTURING COMPANY, HARVEY, ILLINOIS.

TRIMMER—IN WHOLESALE TAILORING house, assistant in trimming room; good pay and steady work. Apply MAX LEVY CO., 7th floor, 507 West Jackson-blvd.

WATCH CASE JOINTERS—GOOD WAGES, steady work. ROY WATCH CASE CO., 81 Prospect-st., Brooklyn, N. Y.

WOODWORKERS—FIRST CLASS, ON DEMI tops; 9 hours; good wages. Auto Cape Top Co., 2334 Michigan-av.

WANTED—PLUMBERS AND steamfitters for out of town work; $5.50 for 8 hours; time and a half for overtime; double time for Sundays; transportation to work.
THOMAS BEGGS, 33 W. Lake-st.

WASHER—FOR LAUNDRY; FLAT WORK ONLY; 8 HOUR DAY. ADDRESS E T 222, TRIBUNE.

Farm and Garden Help.

FARM HAND—EXP. $30 A MONTH. A. S. W., Lake Villa, Ill. R. R. Box 25.

GARDENER—AND EXPERIENCED GRAPE trimmer, with family and horse, on 20 acre farm near St. Joe, Mich.; 15 acres grapes, on shares; house and barn free; give refs., exp., age, terms, etc., soon. Address A. M. YANTIS, 2141 Pierce-av., Chicago.

HEAD GARDENER—FOR LARGE PRIVATE place. Must be well up in out-door and in-door fruits, flowers and vegetables. State experience and give references. Address F J 296, Tribune.

MAN—AMERICAN, 30 YRS. OLD, GENeral work; must understand auto. Box 337, Lake Forest, Ill.

Pharmacists.

ASST. OR APPRENTICE DRUGGIST—POLish. 4947 W. 14th. Cicero 248.

APPRENTICE—IN DRUG STORE; GOOD hours; reference. 600 E. 39th-st.

DRUG APPRENTICE—EXP.; GOOD POSItion. Address C X 573, Tribune.

PHARMACIST—ASSISTANT OR REG.; So. Side; good position. Address C X 572, Tribune.

REG. OR REGISTERED ASSIST. PHARMAcist—Hours 8 to 6. ROGERS & DIAMOND, 238 S. Clark-st.

REGISTERED OR ASSISTANT REGISTERed pharmacist—Polish, for steady or permanent relief work, 2 or 3 days a week. W. H. WYSZYNSKI, 8737 Commercial-av.

REGISTERED DRUG CLERK—632 NORTH State-st.

Salesmen, Solicitors, Etc.

ACCIDENT AGENTS WANTED—ILL., WIS., and Ind.; modern policies; liberal contract. Chicago Bonding Insurance Co., Chicago.

AN OPPORTUNITY
TO TURN YOUR SPARE TIME INTO DOLLARS AND AT THE SAME TIME BECOME ASSOCIATED WITH ONE OF THE STRONGEST FINANCIAL INSTITUTIONS IN THE CITY.
THIS SPECIAL BRANCH OF OUR INSTITUTION IS IN ITS FORMULATIVE PERIOD.
YOUR OPPORTUNITY TO START IS NOW.
IF YOU HAVE ENERGY, AMBITION, AND DETERMINATION WE CAN TEACH YOU THE REST.
REMEMBER, THIS IS A REAL OPPORTUNITY FOR YOU. YOU ARE INVITED TO CALL ON
ROOT & COUNCIL, 909 Y. M. C. A. BLDG.

BEST AGENCY CONTRACTS WITH THE GREATEST LIFE INSURANCE COMPANY. SEE J. J. MACKAY, NEW YORK LIFE, 343 S. DEARBORN, RM. 317.

DO YOU WANT TO MAKE BIG MONEY?
An exceptional opportunity for high caliber salesman. Previous sales experience would be valuable but is not absolutely necessary. You receive thorough sales training gratis. You work with an efficient sales manager, who is responsible to us for your success. Would you be identified with the largest and most successful sales organization in the U. S.? Your minimum earnings would be $50 weekly and increasing according to the effort you put forth. All local work. Apply immediately.
ROOM 849 FIRST NATIONAL BANK BUILDING.
Ask for Mr. Swenson.
Also evening 6 to 8 P. M.

DRUG SALESMEN—FOR INDIANA, ILLInois, and Wisconsin; energetic, experienced men to sell direct to physicians; must be ambitious, of good habits, and honest. State age, experience, and all qualifications. Write at once. THE NATIONAL DRUG COMPANY, 4679 Stenton-av., Philadelphia, Pa.

GEE WHIZ!
HOW I WOULD LIKE TO MAKE SOME REAL MONEY RIGHT NOW! CHRISTMAS IS COMING AND I CERTAINLY WOULD LIKE TO FIND SOME QUICK WAY TO GET MY HANDS ON SOME REAL CASH. ROOT & COUNCIL LOOK LIKE LIVE ONES TO ME, AND KNOWING THAT I WILL BE WELCOME, I AM GOING UP NOW TO ROOM 909 Y. M. C. A. BLDG., 19 S. LA SALLE-ST., TO INVESTIGATE THEIR PROPOSITION.
IT MUST BE A WINNER.

HOUSE TO HOUSE SOLICITORS CAN MAKE $5 per day selling our Scripture Calendar. 1170 Old Colony Bldg.

LIFE INSURANCE MEN—TWO FINE POsitions open; must have successful experience and furnish bond. Address, confidentially, F 435, Tribune.

MEN—WANTED, THREE PRINTING SALESmen with experience in creative selling. Good proposition, attractive future, in Atlanta, Kansas City, and Omaha. Address F K 113, Tribune.

MEN AND WOMEN—MGRS. AND ORganizers, to rep. est. insurance Co.; salary or comm. Apply morn. R. 815, 20 E. Jackson. Phone Wab. 5212. BIRDSELL.

REAL ESTATE
SALESMEN SALESMEN
If you wish to increase your earnings, if you can speak Polish, Bohemian, or Lithuanian, come and see me. We need three or four hard working, conscientious men to complete our force. We give you every assistance, furnish leads that are live, give you necessary instructions and assistance to close.
Apply Room 304, 74 W. Washington-st.

SALESMAN—WE HAVE CHICAGO TERRItory open for salesman to sell adding machines by industrious application; this territory will yield income of $40 to $100 per week; our machine is well established here and used by banks and commercial houses. Room 1428 Otis Bldg.

SALESMEN—CITY OR TRAVELING, WRITE or call for list of openings and how to obtain them. Hundreds of positions open. Thousands of successful high salaried members. Natl. Salesmen's Tr. Assn., 441A Monadnock Bldg., Chicago.

SALESMAN—TRAVELING, EXPERIENCED with drug or department store trade; man of strong, forceful character with successful selling record; give age and experience. Address F 567, Tribune.

SALESMAN—LAWYER OR SALESMAN with general knowledge of various legal publications; salary basis and traveling expenses. Phone Mr. Geiger, Randolph 7985, between 9:30 and 10 o'clock Sat.

SALESMEN—SUCCESSFUL STOCK; A WELL established corporation desires to add two representative men to their sales force; must furnish highest references. Address E T 267, Tribune.

SALESMEN—EXPERIENCED, FOR NORTH Side real estate office; references required. Commission basis. Address F K 68, Tribune.

SALESMAN—ACCUSTOMED TO SUCCESS, can find a real money maker locally and big results. Call Parlor N, Hotel Sherman, 9 to 2. Mr. A. F. Gerak.

MAN—TO SELL MEATS FROM WAGON; one with experience pref.; good salary to right party. 221 No. Peoria-st. GABEL PACKING CO.

SALESMEN—CALL BETWEEN 10 AND 12, Room 916 Ashland Bldg., 155 N. Clark. Big issue, clean, meritable. Pays 25% com. with bonus. Ask for McGOVNEY.

SALESMEN—TRUCK, FOR EASIEST SELLing line on market; good proposition to right men. ROCHFORD MOTOR CO., 1514 S. Michigan-av.

SALESMEN—STOCK, TO SELL SECURITIES in railway mfg. co.; good commission; open evenings till 9. Ph. Majestic 7687. Suite 544, 76 W. Monroe-st.

SALESMAN—REAL ESTATE; EXPERIenced; commission only; results guaranteed to workers. M. B. MORAN & CO., 8 S. Dearborn-st.

SALESMAN—25% COMMISSION; PRINTED advertising specialty, army information, selling to merchants; sales average $50. Can make $75 a week. Address B O 39, Tribune.

SALESMEN—PHOTOGRAPH COUPON. Neatly dressed men; best proposition in city; pay every night. The Northland Studios, 19th floor Majestic Theater Bldg.

SALESMAN—OPENING FOR LIVE SALESman with old financial house; big earnings; excellent future. Address E X 104, Tribune.

SALESMEN AND MANAGERS—$35 TO $90 per week. It has the irresistible appeal to all. 712 Masonic Temple.

SALESMEN—TO SELL ELECTRIC VACUUM cleaners to homes; sal. and com. 916 North American Bldg.

SALESMEN—3 LIVE WIRES FOR A BIG seller; straight commission. 302 Tacoma Building.

SALESMAN—AMBITIOUS, AGGRESSIVE, 21 to 30, who wants permanent position. Write C. A. BISBEE, 1107 Tacoma Bldg.

SALESMAN—CITY AND COUNTRY, FOR complete paper line, either entire time or side line. Address P P 536 Tribune.

WANTED—MALE HELP.

Salesmen, Solicitors, Etc.

SALESMEN.
We can use 4 men between the ages of 35 and 50 years who are at present employed; experience in our line not necessary, but you must possess appearance, brains, and an ability to work. Men who have sold Real Estate, Advertising, Automobiles, Pianos, and kindred lines are particularly desirable. We offer you an opportunity to connect yourself with one of the greatest Selling Organizations in America, where you can secure a Managerial position inside of 90 days by consistent work. Please don't ask for information over the telephone, but phone Harrison 3451 for an appointment. We are willing to give you our time for an interview, if you will take the trouble to call.

SALESMEN—WE CAN USE 2 MORE SALESmen who possess ability. We need 2 more intelligent salesmen of ability and good character for city; also men for Gary, Waukegan, Joliet and Aurora; our present salesmen enjoy an income that averages $250 per week; refs. required. Call from 9:30 to 11:30 in morning only. Mr. Johnston, 1328 First National Bank Bldg.

SALESMAN—WE HAVE A VERY DESIRable position for a young man who possesses genuine selling talent and who is ambitious to do bigger things than his present employment permits; consideration will be given only to the applications of those men who are not awed by enormous earning possibilities; brains and hard work are earning for many of the men associated with us several times more money than they ever received in their previous connections; salary and commission to right man. Phone Harrison 3737 for appointment.

SALESMEN—CASH REGISTER MEN WILL find an opportunity in selling Ford cars. Some of you fellows better drop in at 151 Michigan-av., corner Randolph, and talk with Mr. Ford.

SALESMEN—WE NEED 25 good salesmen who can get the business; good for $10 per day; leads furnished.
ARMY & NAVY JOURNAL, Peoples Life Bldg.

SALESMEN WANTED — TO FILL OUR sales force, a few clean cut, hard working, intelligent salesmen; no chair warmers. To those who can qualify here is an opportunity. Apply JOHN A. DOLAN, Asst. to General Manager, FRED'K H. BARTLETT & CO., 69 W. Washington-st.

SALESMEN — REAL ESTATE, TO GO TO Pennsylvania city; second Akron; big boom on; subdivision selling out in thirty days; ginger-up men only; must leave October 2d; no advance; liberal commission; no railroad fares; big advertising campaign; give telephone number for appointment. Address E K 340, Tribune.

SALESMEN—WE CAN USE TWO OR THREE more high class, clean cut, responsible salesmen on oil stock proposition, now on 20% dividend paying basis; 7 producing wells; 3 more drilling, Cushing Mid-Continent field. Communicate at once with Midwest Securities Corporation, 616 Campbell Bldg., Oklahoma City, Okla.

SALESMAN—THIS IS AN UNUSUAL AD, but we want an unusual salesman; one with experience in selling the hardware or implement trade; a real worker who can show satisfactory results and has ability to appoint dealers and agents; must have A-1 references. Address F E 375, Tribune.

SALESMAN—HIGH CLASS, FOR THE PREferred stock issue of a local loop hotel; fast seller; reliable leads furnished. E. M. HARDING, 29 S. La Salle, Room 158, Ground Floor.

SALESMEN—2 OR 3, GOOD. APPLY 403-A Northwestern Bldg., 208 N. 5th-av.

SOLICITORS — TO SECURE MEMBERS IN our produce to consumer campaign; leads furnished; easy work; no trouble to convince customers, as we can save them about one-half of probable retail prices; large commission. 1514, 36 S. State.

SOLICITORS—FOUR, HIGH CLASS; MUST come well recommended; salary and commission; must be hard workers. Call and see us. H. M. CORNELL, Room 40, 106 N. La Salle-st.

SOLICITOR—ADVERTISING, WHO HAS had experience with trade papers; permanent position; good pay; must be a hustler; give age, experience, and salary wanted. Address F E 116, Tribune.

SOLICITORS — LARGE, FULL COLORED Stars and Stripes mat flags, $5 per 100, 75c doz.; sell 15c each; dime for sample. Mills & Mills, Fisher Bldg., Chicago.

SOLICITORS—PORTRAIT; EXPENSES ADvanced; money every night; make $60 wkly; good Xmas prop. 35 S. Dearborn-st., Rm. 314.

STOCK SALESMAN OR STOCK BROKER—To sell dividend paying stock in a good producing oil company. Write Winfred H. Stueve, Muskogee, Okla.

WANTED—5 EXCEPTIONally good house to house canvassers who have good record. The men I want must be under 40 years of age, able to work 8 hours a day, and accustomed to earning more than $35.00 a week. To the right men I will pay a salary of $2.00 per day and a commission on all sales. This is an unusual opportunity to associate yourself with a growing concern that does a year in and year out business, and now has men on its pay roll earning big money. Call any day this week between 9 and 12 and between 2 and 4 o'clock.
GEORGE N. SCHAAF, Room 40, 106 N. La Salle-st.

Agents.

CORN CRIB VENTILATORS — FARMERS must ventilate this year's corn crop. Highly efficient and cheaper than wood; Barry made $135 last week as side line; make money and friends. Season now on. FAIRWAY MFG. CO., Sioux City, Iowa.

AGENTS—MAKE 500% PROFIT SELLING our auto monograms and initials, window sign letters, changeable signs, and show cards; 1,000 varieties; enormous demand. SULLIVAN CO., 1123 W. Van Buren-st.

AGENTS—SALARY OR COM.; GREATEST seller yet; every user pen and ink buys on sight; 200 to 500 per cent profit; one agent's sales $620 in 6 days; another $32 in 2 hours. Monroe Mfg. Co., X 88, La Crosse, Wis.

AGENTS—TO SELL CHAMPION WHITE Sox and New York Giants copyright pictures. The only picture of its kind. A whirlwind seller. Big profits for the agent. Inquire BURKE & ATWELL, 173 W. Madison-st.

AGENTS—HANDY OVAL TWISTED WIRE Kitchen Brush. $1 dozen, 25c seller. Dime for sample. MILLS AND MILLS, Fisher Bldg., Chicago.

Miscellaneous.

MEN—10, EXPERIENCED, TO WORK IN shipping room, all night, truckers, order fillers, and packers. Apply Mr. Frank Huebner. E. J. BRACH & SONS, 365 E. Illinois-st., Pugh Terminal, Section D.

STOCK MAN—COMPETENT, TO TAKE charge of stock room, merchandise, clean and light; wages to start $12 a week. Apply superintendent, The Welsbach Co., 633 Washington-blvd.

MAN—YOUNG, 17 TO 20 YEARS OF AGE, to learn the soda fountain business; to one who is clean and neat and not afraid of work we offer a most wonderful opportunity. Apply SPOEHR'S, 17 S. Dearborn-st.

COUPLE—MIDDLE AGED, MARRIED, without children, to take care of small hotel; $65 month, room and board. Apply 8 a. m., Monday. 514 S. Dearborn-st.

SOLICITOR—TO SELL NEW COMBINATION upright and inverted gas light to users of new heat unit gas; $4-$6 a day easily earned. WELLSBACH, 633 Washington-blvd.

JANITOR—FACTORY, $16 PER WEEK TO start; steady position. Apply at once. Downey-Farrell Co., 509 N. Union-st., near Grand and Milwaukee-avs.

JAPANESE—GENERAL HOUSEWORK, BUTler work, where Japanese cook employed. Out of city. References. Address B O 2, Tribune.

MEN—2, COLLEGE OR HIGH SCHOOL PREferred, 19 to 24; $65 to $80 to start; rapid advancement. MR. PRESTON, 9 to 11 Saturday. Rm. 300, 333 S. Dearborn-st.

BARN MEN—STEADY, SOBER MEN TO TAKE CARE OF HORSES. APPLY AT JOHN SEXTON & CO., STABLES, 126 W. ERIE-ST.

MAN—AS STAGE FIREMAN IN LARGE West Side theater. Address F E 329, Tribune.

MEN—TO JOIN CREW FOR ROAD WORK IN northern Indiana; leave at once. Call 1511 Manhattan Bldg.

MEN — 6 HANDY MEN. ARTHUR G. McKee & Co. new plant, Iroquois Iron Co., 94th-st. and Lake Michigan, South Chicago.

COUPLE—FOR GENERAL HOUSEWORK; must have good reference. MADAM ANTOINETTE, 2631 Prairie-av.

JAPANESE BUS BOY. Hotel Grasmere, 4621 Sheridan.

HOUSEMAN—EXPERIENCED. HOTEL DARlington, 4700 N. Racine-av.

MEN—TO LEAVE CITY FOR RAILROAD news service. Apply 120 E. 12th-st.

WANTED—MALE HELP.

Miscellaneous.

SEARS, ROEBUCK & CO.
SHOE DEPARTMENT.
Young men and men needed as recheckers and inspectors.
Call at Employment Department, Homan-av. & Arthington-st.
SEARS, ROEBUCK & CO.

SEARS, ROEBUCK & CO.
Warehouse Truckers Needed.
Call at Employment Department, Homan-av. & Arthington-st.
SEARS, ROEBUCK & CO.

YOUNG MEN—TO LEARN TO make asbestos pipe covering; steady work; good pay. Call in the morning.
SALL MOUNTAIN CO., 1123 W. 37th-st.

MEN WANTED—BRIGHT, neat appearing young men, with good education, to act as clothing models and assist salesmen on the road.
ALFRED DECKER & COHN, Employment Office, 423 S. Market-st.

MEN—WITH WHOLESALE GROCERY EXPERIENCE; EXTENDERS, SHIPPERS, CHECKERS, ORDER PICKERS, AND FREIGHT HANDLERS; BIG WAGES; PERMANENT POSITIONS.
McNEIL & HIGGINS CO.

MEN WANTED—TO DO GENeral work in preserving factory; $14 to start.
SPRAGUE, WARNER & CO., 600 W. Erie-st.

PACKERS.
IN SHIPPING DEPT. OF LARGE MFG. CONCERN ON SOUTHWEST SIDE.
OXWELD ACETYLENE CO., 3626 JASPER-PL.
TAKE AN ASHLAND-AV. CAR TO 37TH-ST., WALK 1½ BLKS. EAST AND ½ BLK. NORTH.

ORDER PICKERS.
MAIL ORDER BUSINESS. PERMANENT POSITIONS. GOOD SALARIES.
A. FLANAGAN COMPANY, 521 S. WABASH-AV.

WANTED—STRONG YOUNG men accustomed to lifting heavy cases for receiving dept.
ALFRED DECKER & COHN, Employment Office, 423 S. Market-st.

WANTED—MEN PAST 45 FOR POSITIONS open now. Licensed engineers, firemen, coal passers, men for light work in shop, factories, stock and shipping, janitors, housemen, porters, attendants for washroom, window washers, paint mixers, elevator operators, night watchmen, hotel clerks, knowledge bookkeeping; bookkeepers, office men, stenographers, and solicitors. Call early Saturday. No charge to either applicant or employer. Call 56 E. Randolph-st., 2d floor. Use stairway.

FEEDER—FOR BOX CUTting and creasing machine. Address F E 302, Tribune.

SALESMEN—
FOR THE BEGINNING OF A NEW INDUSTRY.
We have an absolutely punctureless airless tire. More resilient than the pneumatic. Guaranteed 10,000 miles. Salesmen wanted to sell stock and later sell tires. Will revolutionize tire business. Let us show you. 541 Peoples Gas Bldg.

ELEVATOR OPERATORS—EXPERIENCED. APPLY 9TH FLOOR, SUPERINTENDENT'S OFFICE, MARSHALL FIELD & CO., RETAIL.

MAN—YOUNG, RECENT TECH. HIGH school grad., for position in testing laboratory of large nationally known mfg. company; eight hour shifts with occasional turns at night and Sunday work; wages to start, $14 per week. Reply giving full particulars about yourself. Address F K 129, Tribune.

COOK — JAPANESE; SMALL FAMILY; North Shore suburb. Address 890 Lakeside-ter., Glencoe, Ill. Telephone Glencoe 60 or call Monday, Room 1610 First National Bank Bldg. Do not apply unless thoroughly capable and able to furnish good references.

LABORERS—50 TO 75 LABORERS FOR construction work; steady employment for about 6 mos.; wages 27½ cents per hour with board and room. Write or apply personally to ARTHUR GLENNISTER, Waupun, Wis.

YOUNG MAN—WE ARE LOOKING FOR A young man to wrap parcel post and express packages, must be ambitious and capable of handling a large volume of work. Write us your experience in detail. Address F D 282, Tribune.

COLLECTORS — EXPERIENCED IN INstallments of industrial insurance line preferred; exceptional opportunity for good men; must have good appearance, furnish 1st class references and bond. Address F E 558, Tribune.

MEN—10, EXPERIENCED, TO WORK IN shipping room, all night, truckers, order fillers, and packers. Apply Mr. Frank Huebner. E. J. BRACH & SONS, 365 E. Illinois-st., Pugh Terminal, Section D.

LABORERS—100, FOR WRECKING JOB. APPLY FOREMAN, SOUTHWEST CORNER STATE AND LAKE-STS.; A LONG JOB, GOOD WAGES. AMERICAN HOUSEWRECKING CO.

MAN—YOUNG, AS CLOTHING MODEL AND packer, to travel about six weeks with salesman. Apply Saturday, 9.30. 415 So. Franklin-st.

MEN—FOR CAN GOODS; LABEL ROOM. Apply shipping superintendent, FRANKLIN MAC VEAGH & CO., Lake and Market-sts.

MAN—ORDER FILLER, FOR FISH DEpartment. Apply Shipping Superintendent, FRANKLIN MacVEAGH & CO., Lake and Market-sts.

WANTED—MEN TRUCKERS, PAST 45, FOR day and night shift; day, $2.80; night, $70. Call 56 E. Randolph-st., 2d floor. Use stairway.

WANTED—POLISHER, PAST 45, $3 PER day; also cabinet piano maker; both for Elgin; free transportation. Call early, 56 E. Randolph-st., 2d floor. Use stairway.

LABORERS—45C PER HOUR. C. & N. W. L., 120th-st. and Torrence-av., South Chicago.

MEN AND BOYS—CRATE FACTORY. APply any time today. 1543 Kingsbury-st., nr. North-av. and Sheffield.

TRUCKER—IN SHIPPING DEPARTMENT; steady work. HARRISON'S, INC., 2001 Mendell-st.

TRUCKERS — FOR WAREHOUSE, EXPERIenced; no others need apply; $2.75 per day. Wakem & McLaughlin, 225 E. Illinois-st.

INVESTIGATORS WANTED—23 YEARS OLD —out of town; good pay; must be experienced. Address F E 309, Tribune.

PACKERS—APPLY WELSBACH CO., 633 W. Washington-blvd.

PIANO PACKERS—EXPERIENCED. M. SCHULZ CO., 614 N. Carpenter-st.

MAN—TO HELP ON FURNITURE WAGON and work around store. 2444 Wentworth.

PACKER—FIRST CLASS ON LIGHT MACHInery; good steady job. 404 W. Erie, 3d flr.

WANTED—MALE HELP.

Miscellaneous.

SEARS, ROEBUCK & CO.
MEN FOR SHIPPING DEPARTMENT WORK.
Apply Employment Department, Homan-av. & Arthington-st.
SEARS, ROEBUCK & CO.

DON'T CALL AT OFFICE, just phone— (Harrison 3041). Ask for Mr. Gordon. I will tell you in three minutes if you can fit in with this work; I am employment man for a rapidly growing corporation and my business is to furnish my company with men who have never tried sales work, but whose previous earnings have been over $100 per month in other occupations, to fill positions where they can learn to be high class salesmen. Tel. Harrison 3041.

JANITOR—ASSISTANT, FOR NIGHT SERVice, one with experience and not afraid of work preferred. Apply in writing, give refs., state age and salary desired. Address F A 582, Tribune.

MEN—2, FOR INSIDE FACTORY WORK; salary $14 wk. 2858 Harrison-st.

Employment Agencies.

HIGH GRADE MEN.
We have a number of excellent positions open. A call will be worth your while. We charge no registration fee.
GLADER AGENCY, Room 314 Women's Temple Bldg., 108 S. La Salle-st. Franklin 1914.

WANTED—HIGH GRADE MEN AND WOMen. Our new method of scientifically placing men in positions of greatest opportunity for them demands the very best material. You are doubtless capable of better things than have yet come your way. We can and will tell you frankly. ... your chance to find out. Consultation free. Scientific Vocational Counseling & Employment Bureau, Room 564, 608 S. Dearborn-st.

WE CAN USE 2 BKPRS., INS. EXP., $85-$100; jr. clks., $12-$18; steno., [mr'd], $125; ins. map clerk, $75-$85, 2 elect. sales., $125-$150. "QUICK SERVICE" BUREAU. 36 S. State-st. 1500 No. American Bldg.

WE PLACE HIGH GRADE TECHNICAL, semi-technical, and commercial men. H. H. HARRISON & CO., 19 S. La Salle-st. Room 807. Phone Majestic 7883.

Y. M. C. A. GOOD AND BETTER POSITIONS. Executive, Sales, Technical, Clerical Men. Suite 301, Central Dept., 19 S. La Salle-st. Open daily. Tues. and Wed. evenings 5-8.

WE FURNISH YOUR COL. HELP. LINcoln Emp. Agency, 4050 S. State-st. Drexel 3880.

WE PLACE HIGH GRADE MEN. BUSINESS MEN'S CLEARING HOUSE, 1408 Republic Bldg., State and Adams.

POSITIONS OPEN—COLLECTIONS, $16-$18; A1 clerks, $17-$18; lea. cost, $22. Boys. SANGER, 17 N. La Salle-st.

STEADY GUARANTEED POSITION. GOOD JOBS IN ALL LINES. LA SALLE AGENCY, 166 N. LA SALLE-ST.

WE NEED HIGH GRADE OFFICE HELP. No advance fee. Terms reasonable. Merchants' Cler. Exch., 903, 133 W. Wash.-st.

Employment Agencies.

4 METAL AND 2 WOOD PATTERNMKRS., 55c up; 10 Optical Wkrs., 15 Scientific Instrument mkrs., 4 brass spinners, 50-55c hr. Polishers and Brushers on hollowware. No fee charged. Write R. E. PLUMBE, care of Symington Anderson Co., 271 Lyell-av., Rochester, N. Y. Efficient Service Co., 53 W. Jackson-blvd.

THE ENGINEERING AGENCY, INC., ESTABLISHED 25 YEARS. OFFERS POSITIONS IN ENGINEERING AND DRAFTING in Civil, Mechanical, Chemical, Architectural, Manufacturing, and Structural Lines. 1662 Monadnock Block.

WE NEED DFTSMN., DESIGNERS ON CONcrete wk. $75-$100; Foreman, Supt., sups., exp., etc.; Steno. [male], $90-$100. Efficient Service Co., 53 W. Jackson-st.

BOOKKEEPERS—$85 TO $100; ASST. BKpr. and ledger clk. $65. RAILWAY EXCHANGE EMP. BUREAU, Suite 434, 80 E. Jackson-blvd.

OFFICE ASST., KNLDGE. BKP., $20; OFfice Clks., $10, $12, $14; Stock Asst., $14. Chgo. Clerical Ex., 64 W. Randolph, R. 504.

Free Typewriter Employm't Bureau.

STENOGRAPHER—MALE; PERMANENT; loop; $18. Oliver Typewriter Co., 167 N. Dearborn.

STENOGRAPHERS' FREE EMPLY. AGCY. WOODSTOCK TYPEWRITER CO., 23 W. Washington-st. Tel. Cent. 5368.

TRADE SCHOOLS.

LEARN: ELECTRICITY, DRAFTING, PLUMBING, MOV. PICT. OPR. DAY OR EVE. Taught by actual practice. Positions secured. COYNE SCHOOL, 49 E. Illinois-st.

MEN, LEARN BARBERING. CAN OWN shop or have steady employment in few weeks. Day, eve. Call, write. MOLER BARBER COLLEGE, 105 S. 5th-av.

SALESMEN—WRITE OR CALL FOR LIST of openings and how to obtain them. City or traveling. Nat'l Salesmen's Tr. Assn., Suite 441 Monadnock Block, Chicago.

WANTED—FEMALE HELP.

Stores and Offices.

AN OPPORTUNITY TO SECURE A GOOD POSITION.
Starting rate $8.00 per week on completion of a four weeks' course in operators' school, during which we pay you $7.00 per week.
LUNCHEON FURNISHED FREE.
SALARY ADVANCE FREQUENT.
WORKING CONDITIONS EXCELLENT.
Unusual promotions to important positions for those of marked ability.
Young women over 16 years of age apply at any of our offices or at Room 1, 111 N. Franklin-st.
CHICAGO TELEPHONE COMPANY.

SEARS, ROEBUCK & CO.
BILL CLERKS.
A liking for figures and a plain handwriting are desirable for this work. Experience not essential. Call at the Employment Department, Homan-av. and Arthington-st.
SEARS, ROEBUCK & CO.

BILLER — UNDERWOOD MACHINE; GOOD at figures; good chance for advancement; state age, salary expected, etc. Address F F 438, Tribune.

BILLING CLERK—FOR PRINTING ESTABlishment; must have knowledge of business; ref. req. Address F 521, Tribune.

BOOKKEEPER AND STENOGRAPHER—Young lady; retail clothing store; loop; must have best references. Address F K 121, Tribune.

BOOKKEPER—EXPERIENCED IN MANUfacturing of ladies' coats and suits. S. COHN & SON, 206 S. Market-st.

CASHIER—EXPERIENCED DAY CASHIER. 512 N. Clark-st.

CLERK AND TYPIST—MUST BE VERY good at figures; salary $15 to $20; state salary wanted, religion, and exp. Address F E 378, Tribune.

CLERK—WOMAN, FOR DELICATESSEN, to work from 6 a. m. to noon. 5517 Kenwood-av.

WANTED—FEMALE HELP.
Stores and Offices.

CLERKS.

GIRLS FOR OFFICE WORK.

Preference given to those having high school education or business training.

Western Electric Co., Inc.,
48TH-AV. AND 24TH-ST.

DEMONSTRATOR—LADY; 1ST CLASS LINE in loop store. Phone Mr. Derrick, Superior 7811, between 10 and 12.

DICTAPHONE OPERATOR—COMPETENT, familiar with office work. Edward Katzinger Co., 120 N. Peoria-st.

ENTRY CLERK—BRIGHT, RAPID. PERMANENT employment. Robert H. Ingersoll & Bro., 37 S. Wabash.

GENERAL OFFICE CLERKS—HIGH SCHOOL education; those with filing experience preferred. Apply to MR. EDWARDS, 4046 S. Michigan-av.

GIRLS FOR FILING,
Between 17 and 20 yrs. of age, for work with a reputable concern where best of environment and most modern working conditions exist.
Hours 8:30 to 5:30; $8 per week to start; excellent opportunity for promotion to right party. Answer in own handwriting. Give age, schooling, and phone number. Address F D 286, Tribune.

GIRLS WANTED—FOR INspectors and cashiers; good salaries; permanent positions; exp. not necessary.
Apply 8th floor.
MAURICE L. ROTHSCHILD, S. W. Cor. State and Jackson.

GIRLS.
Office girls, 16-18.
File clerks, 17-19.
Junior clerks, 17-19.
Hart, Schaffner & Marx, 24 S. Franklin.

GIRLS.
We need 100 girls, over 16, to fold and inclose circulars. Highest wages.
STRAUS & SCHRAM, 1105 W. 35th-st.

GIRLS—OVER 16 YEARS OF age, and grammar school graduates, for operating office appliance machines. We teach you how and pay good wages. ADDRESSOGRAPH CO., 901 W. Van Buren-st.

GIRLS—OVER 16 YEARS OF age, to work in stock dept.; experience unnecessary; good hours and chance for advancement. Apply BUTTERICK PUBLISHING CO., 223 W. Jackson-blvd.

GIRLS WANTED—SEVERAL, bright, good writers, high school education, for entry and other office work.
ALFRED DECKER & COHN, Employment Office, 423 S. Market-st.

GIRL—NEAT APPEARING, 19 to 20 yrs., to sell overgaiters. O'CONNOR & GOLDBERG, 23 E. Madison-st. See MR. WATKINS.

GIRLS—OVER 16 YEARS, FOR PERMANENT EMPLOYMENT IN VARIOUS DEPARTMENTS; EXPERIENCE UNNECESSARY.
CHAS. A. STEVENS & BROS., STATE-ST., NORTH OF MADISON.

GIRLS—OVER 16 YEARS OLD, DESIRING a permanent situation for work in our stock rooms; hours of employment 8:30 to 5:30; Saturdays 12 o'clock. The H. W. Gossard Co., 1006 S. Michigan-av.

GIRL—BRIGHT, YOUNG, WHO CAN OPERate typewriter, for general office work; good environment; chance for advancement. Address G 112, Tribune.

GIRL—SMALL OFFICE, HELP ON BOOKS, some dictation, switchboard. Apply COOPER-BELL VARNISH CO., 2526 W. Van Buren-st.

GIRLS—2, BRIGHT, OVER 16, FOR FILING and clerical work; $7-$9 to start. 125 E. 13th-st. See MISS ANDERSON.

GIRL—GENERAL OFFICE, MUST BE GOOD writer, $9. 25 S. Wabash-av.

HOUSEHOLD DEMONSTRATOR—Experienced, for downtown department store; State-st. experience. Apply Room 6, 113 Austin-av., east. Ask for Manager.

SEARS, ROEBUCK & CO.
GIRLS, 16 YEARS OLD,
for vacancies in offices where training is given for various clerical activities. Call at the Employment Department, Homan-av. and Arthington-st.
SEARS, ROEBUCK & CO.

LADY—YOUNG, FOR FILING AND GENeral office work; good, permanent position and chance for advancement. Hours 8-5. Sat. 1 p. m. Garden City Plating & Mfg. Co., Ogden and Talman.

LADY—YOUNG, ABOUT 18 YRS. OLD, TO learn to operate multigraph machine; $8 wk. to start. Address F D 274, Tribune.

RECEPTION GIRL—ANDERSON GOWNS, 606 Kesner Bldg.

LADIES—A NUMBER OF YOUNG LADIES for positions in our office; experience desired, but can use beginners. We need help in departments such as mail opening, filing, order, return goods, shipping, and experienced help in credit, collection, bookkeeping, correspondents, stenographers, typists. Permanent employment; positions offer opportunity for advancement to those who qualify. If you can fill any of these positions write fully, stating age, telephone number, what you have done, what you can do, and the salary you want. Address F K 249, Tribune.

LADY—YOUNG, FOR OFFICE WORK; GOOD extender; state experience and salary expected. Address F G 395, Tribune.

MULTIGRAPH OPERATOR — GOOD; $12 per week to start. 154 W. Randolph-st.

SECRETARY—A COMPETENT LAW STENographer who is a college graduate. Dean of Law School, Urbana, Ill.

WANTED—FEMALE HELP.
Stores and Offices.

SALESLADIES.
ONLY THOSE NEED APPLY WHO HAVE HAD PRACTICAL EXPERIENCE IN SELLING THE BETTER CLASS OF COATS, SUITS, AND GOWNS; SPLENDID SALARIES AND STEADY POSITIONS ASSURED.
SEE MR. BLUM.
BLUM'S SHOP,
CONGRESS HOTEL BLOCK,
524 S. MICHIGAN.

SHOPPER.
Young girl, experienced, for dressmaking and tailoring establishment. Apply at once.
BLACKSTONE SHOP, 630 S. Michigan.

STENOGRAPHER — LADY, YOUNG OR middle age; good steady position, large publishing house. Hours 8:30-12, 1 to 5, 12 Saturday; $60 per month start; state age, experience, and references. Address F R 254, Tribune.

STENOGRAPHER—YOUNG LADY, WITH 1 or 2 years' experience, on Oliver machine and some knowledge of switchboard; good opportunity; state age, experience, and salary expected. Address F K 95, Tribune.

STENOGRAPHER OR DICTAPHONE OPR.—Good salary, permanent position. Address F E 425, Tribune.

STENO.-BOOKKEEPER — SMALL OFFICE. References required. State experience and salary. Address F 538, Tribune.

STENOGRAPHER — STATE EXPER. AND salary expected; living S. W. side preferred. Address E K 382, Tribune.

STENOGRAPHER—IN LAW OFFICE. ROOM 1305, 10 So. La Salle-st.

STENOGRAPHER AND OFFICE ASSISTANT Experienced. Address F D 270, Tribune.

TELEPHONE OPTRS.—BRIGHT, QUICK, age 22 to 35, to manage offices in smaller cities; exp. not necessary; salary $18; 2 weeks' training at $9 before appointment. CHASE, 123 W. Madison.

TYPISTS.
We have open several permanent positions for Underwood or Elliott-Fisher operators to learn bookkeeping, billing; light, pleasant offices; rapid promotion, according to ability. Closed Saturdays at 1 o'clock.
STRAUS & SCHRAM, 1105 W. 35th-st.

TYPISTS.
Young women with experience on Underwood machine.
WESTERN ELECTRIC CO., INC., 48TH-AV. AND 24TH-ST.

TYPIST—EXPERIENCED; MUST BE NEAT appearing, quick and accurate, Underwood operator; permanent position. Apply The Brunswick-Balke-Collender Co., 623 S. Wabash-av., 2d fl.

TYPISTS — EXPERIENCED, FOR ADDRESSing and filling in; steady work; good pay. Advertisers' Addressing Co., 995 Rand-McNally Bldg.

TYPIST BILLERS—EXPERIENCED; PERmanent position; light, attractive office. Fuller-Morrison Co., Randolph and Clinton.

TYPIST—LADY, TO DO WORK AT OUR OFfice. Apply 2d floor. 720 S. Dearborn-st.

WOMAN — YOUNG, WITH SOME KNOWLedge of bookkeeping, to assist in auditing department. Reasonable salary to start. Room 1306, 5 S. Wabash-av.

WOMAN—GOOD RELIABLE, FOR GROcery and delicatessen. 4545 N. Racine.

SEARS, ROEBUCK & CO.
YOUNG WOMEN
For clerical work and to open packages in our returned goods department. Call at the Employment Department, Homan-av. and Arthington-st.
SEARS, ROEBUCK & CO.

Executives and Managers.

WOMEN—EXPERIENCED YOUNG OR MIDdle aged women, capable of taking charge of grocery dept.; state experience and salary. Address F E 596, Tribune.

Household and Domestic.

CHAMBERMAID— 376 River-st.

COOK—COLORED, PRIVATE FAMILY, FOR Lake Geneva, until Nov. 1, then in city house. Apply with refs. Monday a. m. after 10 o'clock. 2541 Michigan-av.

COOK—COMPETENT; REFERENCES; AT once. Home for Crippled Children, 1653 Park-av.

COOK AND 2D MAID—REFERENCES REquired. Best wages. 1412 Astor-st. Superior 3297.

COOK AND SECOND MAID—COMPETENT, white; no washing; good wages. 2175 Sheridan-road, Evanston. Ph. Wilmette 838.

COOK—COMPETENT, GERMAN OR SWEDish preferred. 6008 Greenwood.

COUPLE—WHITE, COOK AND HOUSEMAN; references required. Write CAPT. R. G. PECK, Quarters No. 21, Fort Sheridan, Ill.

GIRL—WHITE; GENERAL HOUSEWORK; Evanston apt.; no washing; excellent position for competent party; $9. Phone Evanston 5446 or Harrison 1455.

GIRL OR MIDDLE AGED WOMAN—FOR general housework and help with children; no washing; good wages; good home; must have references. Phone Sunnyside 2641.

GIRL—FOR GENERAL HOUSE WORK, small family, attractive home in Hubbard Woods. Call Saturday morning, Room 604, 226 W. Jackson-blvd.

GIRL—NEAT, WHITE, ASSIST WITH TWO children and light housework; good home. 6110 Michigan-av., 2d flat.

GIRL—WHITE, GENERAL HOUSEWORK; small family; home nights. Edgewater 5599.

GIRL—FOR GENERAL HOUSEWORK; small family; no washing. Rogers Park 2479.

GIRL—WHITE; HOUSEWORK AND PLAIN cooking; good wages; good home. 1831 S. Racine. Canal 2302.

GIRL—FOR GENERAL HOUSEWORK; MUST be neat and fond of children; good wages. Phone Midway 8588.

GIRL—FOR GENERAL HOUSEWORK; GOOD home and wages. Edgewater 9473. 5510 Wayne-av.

GIRL — WHITE, COMPETENT, TO HELP with care of 2 children; references required. 5239 Michigan, 3d apt.

GIRL—NURSE; MUST SLEEP HOME nights. Apply Room 207, St. George Hotel, 1435 E. 60th-st.

GIRL—COMPETENT, FOR GENERAL HSE.-work, no washing. References. 1517 E. 61st-st., Midway 72.

GIRL—RELIABLE, WHITE, STRONG; 3 IN family; no washing; general work and care of child; good wages. Hyde Park 8454.

GIRL—GENERAL HOUSEWORK, NO COOKing; $7. 522 Linden, Wilmette. Ph. 1526.

GIRL—TAKE CARE OF CHILDREN. PHONE Graceland 5722.

GIRL—FOR GENERAL HOUSEWORK. INquire Monday evening. 1903 W. Monroe-st.

GIRL—FOR GEN. HOUSEWORK; 2 IN FAMily. 5314 Drexel-av., 2d.

GIRL—GENERAL HOUSE WORK, WHITE, no washing. 4321 Grand-blvd.

GIRL—WHITE; FOR GENERAL HOUSEwork. Call Englewood 1329.

GIRL — FOR GENERAL HOUSEWORK. Phone Rogers Park 2988.

GOVERNESS — EXPERIENCED; FOR 9 year old child; out of city; one who is able to teach languages and school work. MRS. FISHER, Chicago Beach Hotel.

HOUSEKEEPER—6 ROOMS COTTAGE, SUBurb. Address F 240, Tribune.

MAID — COMPETENT; FOR GENERAL housework; small family. MRS. G. W. OVERTON, 118 N. Madison, La Grange. Phone La Grange 1786.

MAID—EXP., GENERAL; NO LAUNDRY; 5 rm. apt.; own room and bath; young couple with child; $5 wk. 947 Winona-av., 1st apt.

MAID—FOR GENERAL HOUSEWORK; NO washing; good wages; references. 828 Leland-av.

WANTED—FEMALE HELP.
Household and Domestic.

MAID — COMPETENT, FOR GENERAL housework; 4 in family; no laundry. Call 511 Laurel-av., Wilmette. Phone Wilmette 489.

MAID—FOR GENERAL HOUSEWORK; NO washing; $8. Call Glencoe 624 and reverse charges.

NURSERY GOVERNESS—FRENCH, FOR 2 girls, age 7 and 13; must be a good sewer; refs. req. 66 Cedar-st.

NURSE — EXPERIENCED, FOR SMALL children, one infant. 819 Junior-ter. Graceland 1734.

NURSE—EXPERIENCED FOR 2 CHILDREN. $10. QUANTRELL, 745 Greenwood-av., Glencoe, or phone Wabash 6900.

SECOND GIRL—WHITE; SEPARATE ROOM; good wages; no washing. Phone Oakland 6529 between 9 and 10 a. m.

THIRD MAID—GERMAN PREF.; PLAIN sewing; best ref.; good wages. Address F E 598, Tribune.

WANTED—MIDDLE AGED LADY TO IMpart high school lessons to young girl at home, three times a week; state salary expected. Address E 255, Tribune.

WOMAN—REFINED, TO ASSIST IN CARE of children; good home; willing to leave town; state wages wanted; must furnish references. Address B O 16, Tribune.

WOMAN—COMP., COOK'G AND GEN'L hswk. No objection to girl over 5 yrs. Tel. V. Buren 2262, or call Sunday 3555 Monroe.

Professions and Trades.

ARTIST—TO COLOR LANTERN SLIDES. Those of approved ability may do home work. Rm. 550, 443 S. Dearborn-st.

CANDY FACTORY GIRLS—
Over 16 years, immediately, for packing, wrapping, tying chocolates; steady work and good wages to right parties.
A. G. MORSE CO., 210 No. Halsted-st.

EXPERIENCED LAUNDRY help on washer and mangle.
Hours, 8:30 to 5:30.
Apply 14th floor.
MANDEL BROTHERS.

EXPERIENCED MILLINERY makers and apprentices. Apply at once. BEZARK'S, 20-22 S. State-st.

FINISHERS AND HELPERS—EXPERIENCed. 709 Lincoln-pkwy., now N. Michigan.

GIRLS—TO OPERATE POWER SEWING MAchines; plain sewing; piece work. A. BRANDWEIN, 2340 S. State-st.

GIRLS—TO WORK IN BAKERY. QUAKER Biscuit Works, 415 N. Sangamon-st., near Kinzie.

GIRLS—FOR VARIOUS POSITIONS IN FACtory; good pay to competent workers. Chicago Electric Mfg. Co., 2815 S. Halsted.

GIRL—COMP., SOME EXP.; $12. BENJAMIN ELECTRIC MFG. CO., Room 856, 29 S. La Salle-st.

GIRLS—TO MAKE LININGS, SLEEVE helpers, finishers of all kinds. ANDERSON GOWNS, 606 Kesner Bldg.

GIRL—EXPERIENCED ADDRESSING; "CIRcular work." R. 77, 311 River-st.

HAND SEWERS—EXPERIENCE NOT NECESsary; short hours; good pay. A. G. SPALDING & BROS., 54th and La Salle-sts.

HIGH SCHOOL GRADUATES
Girls with training in drawing, to work as tracers in our Drafting Department.
Western Electric Co., Inc., 48TH-AV. AND 24TH-ST.

HOTEL HELP.
Waitresses, maids, kitchen help; respectable women for the west; fare to destination.
FRED HARVEY, 18th-st. and Wentworth-av.

INSTRUCTOR—IN HIGH SCHOOL SUBjects, to coach for college entrance. 3831 Vernon-av.

LADIES — ARTISTICALLY INCLINED, TO learn slide coloring; permanent positions. Columbia Slide Co., 19 S. 5th-av.

MAKERS AND HELPERS—EXPERIENCED ON SKIRTS, WAISTS AND SLEEVES; LONG SEASONS. E. STAPLES, 2933 MICHIGAN-AV.

MILLINERS, TRIMMERS, COPYISTS, MAKERS, FRAME MAKERS.
Long season. Best working conditions; highest salaries.
D. B. FISK & CO., 225 North Wabash-av.

MILLINERY MAKERS—GRIFFITHS CO., 2600 Michigan-av.

OPERATOR—EXPERIENCED ON REECE button hole machine, for ladies' coats. Cohn, Baer & Berman, 172 W. Adams.

POWER MACHINE OPERATOR—SINGER, experienced. A. G. SPALDING & BROS., 54th and La Salle-sts.

RETOUCHERS — 2—GIBSON, SYKES & FOWLER STUDIOS, 32 S. Wabash.

SEAMSTRESSES—FOR LADIES' ALTERAtion dept. Apply GATELY'S, 6 S. State-st.

TICKET SEWERS WANTED—10, experienced.
ALFRED DECKER & COHN, Employment Office, 423 S. Market-st.

TRIMMER — EXPERIENCED, ON MEN'S soft and silk hats; full or part time. John Weber Hat Co., 111 S. Clark-st.

WAIST AND SKIRT FINISHERS — FIRST class; also embroidery girl; good wages; long season. MADAME ANTOINETTE, 2631 Prairie-av.

WANTED—5 POWER MAchine operators to learn trade in new shoe factory; good chances for advancement. Apply J. W. CARTER CHICAGO CO., 833 West Chicago-av.

WOMEN—FOR NIGHT WORK, TO OPERate special machines; light, clean work; good pay; steady employment; 5 nights per week. Apply Signal Light Manufacturing Co., 522 S. Clinton-st., 2d floor.

WOMEN—WITH LIMITED EXPERIENCE IN photography; good positions open in printing and mounting depts. 53 W. Jackson-blvd. Room 1723, Webster Bros. Commercial Photographers.

Saleswomen, Solicitors, Etc.

AN OPPORTUNITY
TO TURN YOUR SPARE TIME INTO DOLLARS AND AT THE SAME TIME BECOME ASSOCIATED WITH ONE OF THE STRONGEST FINANCIAL INSTITUTIONS IN THE CITY.
THIS SPECIAL BRANCH OF OUR INSTITUTION IS IN ITS FORMULATIVE PERIOD.
YOUR OPPORTUNITY TO START IS NOW.
IF YOU HAVE ENERGY, AMBITION, AND DETERMINATION WE CAN TEACH YOU THE REST.
REMEMBER, THIS IS A REAL OPPORTUNITY FOR YOU. YOU ARE INVITED TO CALL ON
ROOT & COUNCIL, 909 Y. M. C. A. BLDG.

SALESLADIES—TO TRAVEL IN OHIO OR Montana; pleasant work, big pay. We train you. A. D. FORSETT, 210 W. Monroe, 10th.

SALESWOMEN—HERE IS AN OPPORTUNity to earn big money on an easy selling proposition that pays well from the start; experience not necessary; every assistance to our new salespeople. Mr. Armstrong, Room 410, 17 N. La Salle-st.

Wanted—College Woman
or teacher, past 27 years of age, of pleasant manner, who has had social experience and who is accustomed to meeting clubwomen, to represent one of Chicago's leading business houses. Unusual remuneration with LIBERAL EXPENSE ACCOUNT. Traveling position open. Telephone for appointment. MRS. L. L. MILLER, Hotel La Salle.

2 SALESWOMEN WANTED FOR WORK IN CHICAGO.
Must be absolutely reliable; wonderful opportunity; $30 to $90 weekly. Call 9 to 10 Saturday. 430 Monadnock Bldg.

Agents.

AGENTS—LADIES, TO DEVOTE PART OR whole time to sell high grade article; splendid opportunity for those desirous of earning good money; commission 50%. Write or phone. 335 N. Mason-av. Austin 1584.

Miscellaneous.

GIRL—STORE, EXPERIENCED IN CLEANing and dyeing business preferred. Salzman Peisert Co., 4032 Elston-av.

WOMEN—OUTSIDE WORK; NO CANVASSing. Apply 1-4:30, 80 E. Madison. Welsh.

WANTED—FEMALE HELP.
Miscellaneous.

TO ENTER LONG DISTANCE TELEPHONE WORK.
This work offers unusual opportunities for young women who are conscientious and eager to get ahead.
NO EXPERIENCE IS NECESSARY. INTERESTING WORK. CONGENIAL SURROUNDINGS. LIBERAL SALARY WHILE LEARNING. RAPID ADVANCE FOR THOSE OF ABILITY.
Applicants preferred between the ages of 18 and 28 years, with at least a grammar school education.
MISS WESTBY, Room 50, 111 N. Franklin-st.

SEARS, ROEBUCK & CO.
ACTIVE WOMEN
To learn to wrap orders for shipment by mail. It is possible to earn $15 per week in this position after becoming skilled in the work. Call at the Employment Department, Homan-av. and Arthington-st.
SEARS, ROEBUCK & CO.

SEARS, ROEBUCK & CO.
ORDER FILLERS
To fill orders for silks, domestics, millinery, underwear, infants' wear, etc. Clerking experience valuable, but not essential. Call at the Employment Department, Homan-av. and Arthington-st.
SEARS, ROEBUCK & CO.

SEARS, ROEBUCK & CO.
STOCK WORK.
This includes the labeling of boxes, examining and bagging of merchandise. Call at the Employment Department, Homan-av. and Arthington-st.
SEARS, ROEBUCK & CO.

MANAGER — WELL KNOWN INSTITUtion desires woman of forceful personality, pleasing appearance, age 30 to 45, for important position where initiative, earnestness, and loyalty to firm's interests counts more than previous business experience. Must have college or good education, be unincumbered. Exceptional opportunity for woman ambitious to get ahead; Al references will be required. A. J. MAIER, Manager, Suite 913, 58 E. Washington-st.

MODEL — TALL, STYLISH young lady for dressmaking house. Call after 9. Farquharson & Wheelock, 800 Tower-ct.

TRAVELING POSITION,
Paying salary, com., traveling expenses, open to woman over 28, of refinement, good education, capable meeting better class
SELECTED TRADE.
Unlimited opportunities for rapid promotion; southern and western territory. E. A. POTTER, 104 S. Michigan-av.

WOMEN — FOUR, WELL EDUCATED, for permanent traveling positions. Applicants must have at least the equal of a high school education, be between 25 and 40 yrs. old, and free to travel. Position pays traveling expenses, salary, and commission. MR. GILLFILLAN, Room 1516, 58 E. Washington-st., Chicago, Ill.

WOMEN—TRAVELING POSITION. Paying salary from start and offering Southern territory this winter open to four women between ages of 25 and 40. Preference given teachers or those with Normal or College training. See MR. GILFILLAN, Room 1516, 58 E. Washington-st., Chicago.

GIRLS—AMBITIOUS, TO TIE RIBBON, sort cards, etc., pleasant surroundings, regular hours, good pay; experience unnecessary. See Miss Mason, P. F. Volland Co., 6th floor, 58 E. Washington.

GIRLS—25; 14 YEARS AND OVER; WAGES $6 to $10 per week; light work, assorting hairpins. Call 1936 Prairie-av. MISS WOOLFOLK.

SMART LOOKING, ENERGETIC, YOUNG lady; salary; permanent position. 832 First National Bank bldg.

Employment Agencies.

HIGH GRADE WOMEN.
We have a number of excellent positions open. A call will be worth your while. We charge no registration fee.
GLADER AGENCY, Room 314 Women's Temple Bldg., 108 S. La Salle-st. Franklin 1914.

SEVERAL HIGH CLASS STENOS., BKPRS., TYPISTS. WE CAN PLACE YOU AT ONCE.
"QUICK SERVICE" BUREAU, 36 S. STATE-ST. 1500 NO. AMERICAN BLDG.

COOKS—FOR HOTELS, ALSO PRIV. FAM., $8 to $15; also parl., chamber, 2d nursemaids, also marr. couples. JENSEN'S, 143 N. Dearborn, R. 34.

BUREAU OF EMPLOYMENT FOR HIGH GRADE OFFICE HELP. K. M. Griffin, 308, 317 S. La Salle-st.

CASHIER AND ASST. BK., $15; OFFICE and File Clerk, good penman, $12. KING'S AGENCY, 29 S. La Salle-st.

POSITIONS OPEN—COLLECTION, $16-$18; stenogs., $12-$18; office girls, $10-$14. SANGER, 17 N. La Salle-st.

Free Typewriter Employm't Bureau

BOOKKEEPER AND STENOGRAPHER—S. S.; $18 to $20; bookkeeper and typist, loop, $20; biller and typist, permanent, $15. Oliver Typewriter Co., 167 N. Dearborn.

TYPIST—HIGH GRADE, ACCURATE; IN loop; $12 to $15. West Side, $8 to $10. Royal Typewriter Co., 32 S. Wabash-av.

STENOGRAPHERS' FREE EMPLY. AGCY. WOODSTOCK TYPEWRITER CO., 23 W. Washington-st. Tel. Cent. 5368.

COLLECTIONS.

HENRY J. KRAMER, ATTORNEY AT LAW, 139 N. Clark-st., Room 601. Phone Majestic 7384.

COLLECTIONS, CLAIMS, INHERITANCES. NO CHARGE UNLESS SUCCESSFUL. BUREAU, 130 N. 5TH-AV., ROOM 1001.

BOATS, YACHTS, ETC

FOR SALE—28 FT. CRUISER BONITA, 4 berths; Sterling motor. Dock 108, Linc. Pk.

FOR SALE—MOTOR BOAT, 36X7 PANHARD 45. Ph. Hyde Pk. 5242 or Blackstone 1232.

LOST AND FOUND.

BAG—LOST—LADY'S BLACK LEATHER traveling bag, on Western-av. or 91st-st., Monday eveg. Liberal reward. Phone Wabash 5980. Evenings, Englewood 2982.

BAR PIN—LOST—ONYX AND PEARL BAR pin, bet. Chicago-av. L station and Clark-st., Evanston. Liberal reward. Phone evening, Evanston 1467.

BAR PIN—LOST; SAPPHIRE AND PEARLS, Sept. 25, between 5458 Greenwood and 56th and Blackstone. Reward. Midway 6338.

BOSTON TERRIER—LOST—MALE, DARK brindle, white markings, ears cut, one ear droops. Reward for return of same 65 E. Division-st. O. J. Taylor, Sup. 2407.

BUNCH OF KEYS ON CHAIN—LOST—REward. Phone Monroe 6471, 402 N. Paulina-st.

DOG—LOST—AIREDALE, FEMALE, THURSday, about 2 p. m., vicinity 51st and Michigan; answers name "Meg"; liberal reward. 5151 Michigan-av., 3d. Drexel 6987.

GLASSES, TORTOISE SHELL—LOST—REward. M. J. FRIEDMAN, 1803 Lytton Bldg.

LEATHER BAG—LOST — CONTAINING child's coat, rubber gloves, and soiled collars, about 8:30 Friday a. m., on Western-av. or Lake-st. Reward. ARTHUR A. FRIESTEDT, 2934 W. Lake-st.

MASONIC EMBLEM—LOST—32D DEGREE, also pocketbook. Return to 321 W. Monroe-st. Rhodes. No questions; big reward.

PAY ENVELOPE—LOST—OAK PK. T. AND S. Bank, on W. Madison-st.; rew. OLSON, 129 S. Grove, Oak Pk. Tel. 1607, eve.

PIN—LOST—ZETA BETA PSI PIN, SET with whole pearls, loop or Rogers Park. 1542 Sherwin-av. Rogers Park 412.

POODLE — LOST — WHITE; MALE; REward. 720 E. 50th-pl., 3d. Ph. Kenwood 7164.

PURSE—LOST—IN YELLOW CAB, BEtween Majestic Theater and Sherman House, small leather purse, containing money and wedding ring. Drexel 3481.

RING—LOST—IN NEIGHBORHOOD WASHington park or on Cottage Grove car, lady's gold signet ring; initials D. R. M.; small diamond in corner. Reward. Franklin 4860.

SCARF — LOST — MOLESKIN; LOGAN Square theater, Wed., 9 p. m.; liberal reward. 2626 N. Richmond-st. Belmont 8068.

SMALL BLACK PURSE—LOST—IN CHAteau Theater, at Grace and Halsted, or Halsted to Waveland, small black purse, containing money and jewelry; liberal reward. V. P. SILLS, 819 Waveland-av.

WARDROBE TRUNK — LOST — SUNDAY, Sept. 9, 1917, en route Muskegon to Chicago. Trunk marked "F. J. L." Contains young lady's wearing apparel. Liberal reward. Address F H 511, Tribune.

WATCH CHARM—LOST—32D DEGREE MAsonic. S. G. SKINNER, Haymarket 3800.

LOST—KEYS, 8 ON KEY RING, SEPT. 25. $1 reward. Phone Linc. 808.

CLUB AND ASSN. MEMBERSHIPS.

WANT MEMBERSHIP IN WESTMORELAND Country Club. Address F 391, Tribune.

PERSONAL.

PERSONAL—INFORMATION CONCERNING James Durin Leeson. Relatives have good news for him. No cause for worry. Address F 222, Tribune.

PERSONAL—I WILL NOT BE RESPONSIble for any depts contracted by any one except myself. Louis J. Archambault, 3513 W. Madison.

PERSONAL—I WILL NOT BE RESPONSIble for debts contracted by anyone other than myself. S. C. STAFFORD.

PERSONAL — WANTED — PRESENT ADdress of Mrs. Ray Marsh, late of Guatemale, C. A. Address B O 20, Tribune.

PERSONAL — NOT RESPONSIBLE FOR debts but those contracted by myself personally. D. Leslie Wray, 1639 W. 56th.

PERSONAL—6501 KIMBARK-AV., M. HESSler: Household goods will be sold if not called for in 30 days.

PERSONAL — L.; WROTE TO G. F. WRITE where you are at once; want to come. D.

PERSONAL—CLYDE: WORRIED. COMmunicate. C. W. S.

BUSINESS PERSONALS.

PERSONAL — WANTED—SALESMEN AND saleswomen to take a course in salesmanship FREE.
For particulars read "THE BUSINESS OF SELLING" by Roy Griffith, now appearing daily in the CHICAGO EVENING AMERICAN.

PERSONAL—IF I COULD TELL YOU HOW to reduce weight by dieting, and actually enjoy the treatment, would you try it? Address F J 268, Tribune.

PERSONAL—WE BUY OLD FALSE TEETH, bridgework in any condition, gold crowns. Bring or mail them. THE VICTORIA, Room 200, 143 N. Wabash-av., Chicago, Ill.

PERSONAL — FOOT SPECIALIST. SCIENtific chiropody. ELSIE S. DYE, Suite 910, 132 Madison, cor. La Salle. Franklin 5084.

PERSONAL—SUPERFLUOUS HAIR PERMAnently removed by multiple electrolysis. MME. STIVER, 1009 Marshall Field Annex.

PERSONAL—HAIR REMOVED BY MULTIple electrolysis; guaranteed permanent. Ella Louise Keller, 36 S. State-st., Rm. 1200.

PERSONAL — ELECTROLYSIS, $1.00 PER sitting. MRS. A. D. BAKER, 39 S. State-st., Room 112. Phone Central 1746.

PERSONAL—TO RENT—EVENING GOWNS. H. Mountford Cooke, 30 S. State. Cent. 2137.

TRADE SCHOOLS.

THE FIRST SCHOOL FOR TRAINING OF EXPERT COMPTOMETER OPERATORS WAS ESTABLISHED IN CHICAGO IN 1905 BY THE FELT & TARRANT MFG. CO., ONLY MANUFACTURERS OF THE COMPTOMETER.
WE NOW HAVE SCHOOLS IN EVERY LARGE CITY IN THE UNITED STATES. OUR INSTRUCTORS ARE EXPERTS, WITH YEARS OF EXPERIENCE AND DEVOTE ALL OF THEIR TIME AND KNOWLEDGE TO THE DEVELOPMENT OF THOROUGHLY TRAINED OPERATORS. SALARIES ARE GOOD. TUITION COST SMALL.
FELT & TARRANT MFG. CO., 14 S. LA SALLE. MAIN 3440-3441.

CALL FOR FREE LESSON ON BURROUGHS. Calculator. Demand for capable operators exceeds supply. BURROUGHS ADDING MACHINE CO., 140 S. Dearborn.

ADDING AND CALCULATING SCHOOL—Comptometer. Burroughs.
IVA M. SAMPSON, Suite 405, 327 S. La Salle-st.
FREE TRIAL. Ph. Harrison 1717.

LADIES, LEARN HAIRDRESSING, BEAUTY culture, or chiropody. Positions furnished. Splendid pay. Day, even. Call, write. MOLER COLLEGE, 105 S. 5th-av.

COMPTOMETER ADDING MACH. SCHOOL. DAY AND EVENING CLASSES. E. C. WARNER, 14 E. Jackson. Phone Wabash 8582.

POSITIONS WAITING—LEARN MULTIGRAPHING & TYPEWRITing at 543 W. 43d-st. Drover 267.

DRESSMAK'G-MILLINERY SCHOOLS.

VALENTINE'S COLLEGE DRESSMAKING, Designing, P'tns. Day, eve. Pos. D'pl's. 2336 Madison. 1850 Wells. SARA PATEK, Prin.

EXPERT PERSONAL INSTRUCTION IN DEsigning, cutting, fitting, and sewing. Call day or eve. Master School. 118 N. La Salle.

LEARN DRESSMAKING,CUTTING,FITTING, designing; easy payments; pos.; patterns; estab. 1876. McDowell School, 209 S. State.

CASTOFF CLOTHING.

SQUARE DEAL GUARANTEED. S. GORDON, 1415 S. HALSTED-ST. PHONE CANAL 947.
Will pay you a business man's CASH PRICE for your men's used suits, o'coats and shoes. If out of town, send for particulars. Also buy unincumbered new clothing stocks.

DANENBERG & SIEGEL, 212 N. CLARK-ST. pay more for men's castoff clothing and shoes than anybody else. Ph. Franklin 5975.

LEVINE, 721 W. 12TH, PAYS SPECIAL high prices. Gents' clothes, uniforms, furs, shoes; ladies-gents' eve. clothes. Mon.2337.

H. HOLTZMAN PAYS THE PRICE FOR clothes, shoes, etc. 1066 Maxwell. Canal 3578.

MRS. SILVERSTEIN, 1231 N. CLARK, pays best prices ladies-gents' clothes. Sup. 3350.

CHAS. GOLLAY, 471 DIVISION-ST., FIRST No. Side dealer for gents' clothing; postal.

PHONE BROFFMAN, KEN. 5850, BEST price ladies', gents' clothing. 4732 Prairie.

GOLDSTEIN, 1351 S. UNION, PAYS HIGHest prices ladies', gents' clothing; postal.

CAMERAS, KODAKS, ETC.

BASS CAMERA COMPANY—Real Camera Center of Chicago.
Our wonderful bargain catalog listing everything in photography free on request. Phone, call or write.
BASS CAMERA COMPANY, 109 N. Dearborn-st. Central 5360.

VISIT
AMERICA'S FINEST CAMERA STORE.
DAVID STERN COMPANY, IN BUSINESS SINCE 1885.
1027 MADISON-ST.

3A GRAFLEX AUTOGRAPHIC CAMERA, 5x7 Zeiss Tessar 1:4.5 anastigmat lens $82.50
Kodaks and lenses bought or exchanged. Write or call for our Bargain Book. CENTRAL CAMERA CO., 124 S. Wabash-av.

SEASON END SALE AT WEBSTER'S—A Graflex Junior to 4x5, rev. back, Eastman spl. Kodak, vest pocket to 3A. Premo No. 12, Ansco speed X, Ica atom. Room 416, 219 S. Dearborn-st.

BOOKS AND MAGAZINES.

CHRISTIAN SCIENCE JOURNALS FOR Sale—Volumes 4 to 19 inclusvie of the Christian Science Journals, bound and well preserved, for sale to the highest bidder. Either single or all. State what you want and name best price you are willing to pay. Address GEO. E. LANNING, Box 84, Egan, So. Dak.

FOR SALE—ILL. SUPREME, U. S., L. R. A., etc., all complete, buckram, fine condition; Woernica cases, etc. D. D. ROOT, 113 N. La Salle-st.

BOOKS WANTED—CASH FOR LIBRARIES AND SECOND HAND BOOKS. POWNER'S BOOK STORE, 37 N. Clark-st. Ph. Rand.7680.

CLEANERS AND DYERS.

AUG. SCHWARZ [EST. 1856], GENERAL Cleaner and Dyer of all Garments, Carpets, and Rugs. Prompt service. 3 stores—109-111 W. Illinois-st., 34 W. Randolph-st. Main 3520.

TO RENT—ROOMS—SOUTH.

BERKELEY, 4439 — TO RENT—OUTSIDE rm., lav., elec., $2.50. Kenwood "L" I. C.

BLACKSTONE, 5337—TO RENT—NICELY furn. room. Hyde Park 6475.

CALUMET, 4746—TO RENT—VERY DESIRable frt. and outside rms.; priv. lav., electric lights, stm. heat; $3 up. Oakland 4297.

CALUMET-AV., 6015—TO RENT—LARGE outside room with or without board; priv. lav. Phone Englewood 1456.

CALUMET, 5943—TO RENT—FURNISHED rooms; lt. hskpg. privileges. Room 12. Call after 7 p. m., or all day Sunday.

CALUMET, 5256—TO RENT—MOD. PARlor, alcove; well fur.; pri. kitch. Drex.4798.

CALUMET-AV., 5359, 3D—TO RENT—LGE. pleasant front rm.; 1 blk. park, 55th L.

CALUMET, 5912, 2D—TO RENT—LRG. RM., 1 or 2; priv. fam.; all new; nr. L; st. h.

CALUMET, 5427, 3D—TO RENT—1 OR 2 EXceptional, sunny; mod.; reas.; blk. L pk.

CORNELL-AV., 5245—TO RENT—COMFORT. and attract. room for person; steam, lav., shower; I. C. ex., surf.; board optional.

CORNELL-AV., 5342, 4TH—TO RENT — Pleasant south rm.; I. C. ex., surf.

DORCHESTER, 6109—TO RENT—2 RM. suite; running water; also single rms.; bd. opt.; I. C., L exp. Hyde Park 4697.

DORCHESTER, N. W. COR. 51ST-ST.—TO rent—Rms., run. water, nr. I. C., Ken. 105.

DREXEL-BLVD., 4249— TO RENT—IDEAL ROOMS FOR MEN.
New bldg. Exceptionally well furnished; running water, baths with showers; near beach, Ken. L, I. C., surf., 15 min. to loop; $3.50 up. Drexel 780.

DREXEL-BLVD., 4001, 3D—TO RENT—Large outside rooms overlooking boulevard; modern; 1 block Ken. L. Ph. Oakland 2066.

DREXEL-AV.—TO RENT—NICELY FURN. front rm.; private family. Midway 9338.

ELLIS-AV., 6531—TO RENT—LARGE FRT. bedroom; newly furnished; good transportation; high grade apmt. Hyde Park 8161.

ELLIS, 6037, 1ST—TO RENT—PARLOR and alcove, kitch. privigs., also side rm. Reas.

ELLIS, 5422, 1ST—TO RENT—LGE. MOD. rm., 1 or 2; priv. fam.; reas. H. P. 8138.

ELLIS-AV., 6154—TO RENT—LG. FRT. RM., r. w., 1 sm. rm., nr. L and sur.

ELLIS, 4159, 3D—TO RENT—SUNNY FRT. room, mod., $3-$4; I. C., Ken. L, surf.

ELLIS, 3850, 2D — TO RENT—BEAUTIFUL mod. rm., running water; smaller rms.

ENGLEWOOD-AV., 512 — TO RENT—SPAcious modern light newly furn. rms., $3 up.

EVANS, 4643, APT. 2—TO RENT—FURN. rooms, hskpg. optional; steam; modern apt.; $3 up. EGAN, Drexel 4263.

FIFTY-THIRD-ST., E., 1333 — TO RENT—Nicely furnished rooms; electric light; I. C. express service; references.

FIFTY-THIRD, E., 1321, 2D—TO RENT—Rms. and break.; pri. fam.; I. C., surf.

FORTY-SEVENTH, E., 1322—TO RENT—IN Kenwood, Valkyrie Apt., high grade rooms; suites, 1-3, with, without bath; ref. Ken.300.

FORTY-FOURTH-PL., E., 1227, NR. LAKE—To Rent—3 trans. lines; new furn.; elec. lights; running water; also suite for hskpg.

FORTY-SEVENTH-PL., 1355 — TO RENT — Modern new building; newly furn. rooms; exclusive.

FORTY-SEVENTH-ST., E., 1127—TO RENT—Clean, comfortable rooms; I. C. and surf.

GRAND-BLVD., 4953, "GRANDMORE" — TO Rent—Phone in every room. "Better than home."

GRAND-BLVD., 3525—TO RENT — DESIR. front rms.; run. wat.; ex. trans.; every con.

GRAND-BLVD., 4512—TO RENT—ATTRAC. outside sgle.or en suite; exc.trans.Drex.5498.

GRAND, 4911—TO RENT—ELEG. FRONT room adj. bath r. w.; 51st L exp. Ken.8174.

GRAND-BLVD., 4726—TO RENT—BEAUT. room, with bath; beau. home; nr. pk.,L ex.

GREENWOOD, 4404 — TO RENT—ATTRAC. large front rooms, one priv. bath, lav., kitchenettes; high class bldg.; I. C., Ken. L.

GREENWOOD-AV., 6402—TO RENT—FRT. rm., suitable for 1 or 2 gents; mod. Midway 2889.

GREENWOOD, 6122, 3D—TO RENT—NICE lge. frt. rm.; nr. L and surf.; reas.

HARPER, 5406—TO RENT—CHOICE RMS., mod. res.; priv. lav.; I. C. exp. H.P. 3174.

HARPER, 5431, BELL 6—TO RENT—Most desirable mod. rm.; I. C. Midway 4215.

HARPER, 5406—TO RENT—CHOICE RMS., mod. res.; priv. lav.; I. C. exp. H.P. 3174.

HARVARD-AV., 7226—TO RENT—1 OR 2 rms. in refined home. Ph. Vincennes 1049.

HARPER-AV., 5457, 3D—TO RENT—LGE. frt. rm.; stm.; kitch. if desired; 1 or 2.

HARPER, 6234, 2D—TO RENT—MOD. FRT. rm.; reas.; priv. b.; nr. I. C., L, and sur.

HARPER-AV., 6065—TO RENT—MOD. RM., nr. Jackson Pk. Golf, I. C. Midw. 1688.

INDIANA, 5532-4— TO RENT—Culver apartments—Newly furnished rooms and suites; thoroughly modern; 55th-st. L express. Normal 1084.

INDIANA, 4832, 1ST—TO RENT—RM.; beau. furn.; walnut set; floor lamp; priv. lavatory; private family; steam, elec.; $5.

INDIANA, 4433, HOTEL MANOR—TO RENT—Mod. rms.; el. lt.; stm.; $3 up. Drex. 5291.

INDIANA, 5001—TO RENT—LARGE FRONT room for 2 or 1; stm. heat; electric; piano; phone; breakfast opt.; priv. home; L exp.

INDIANA, 4441, 1ST—TO RENT—BEAUT. large parlor, also sm. rm., $2.50; mod. apt.

INDIANA, 5422, 1ST—TO RENT—LARGE frt. rm.; priv. fam.; stm.; elec.; L exp.

INDIANA-AV., 4744, 2D—TO RENT—FUR. for 1 or 2; run. wat., elec., stm.; L exp.

INDIANA, 3031, 2D—TO RENT—WELL FUR. single, double rooms; every conv. Rose.

INDIANA, 5415, 3D—TO RENT—MODERN rm., twin beds, 55th L exp. Drex. 7382.

INDIANA, 5243, 3D — TO RENT—MODERN large front room, stm., elec.; 51st L.

INGLESIDE, 6241—TO RENT—LGE. FRT. rm., newly furn. MRS. DAUBE.

KENWOOD, 6409—TO RENT—BEAU. LGE. frt. rm.; stm.; nr. Jackson Pk. "L," I. C. exp.

KENWOOD, 6626, 2D—TO RENT—FRONT rm., suit. 2; I. C., surf.; brd. opt.; reas.

KENWOOD-AV., 5486, 1ST—TO RENT—2 unfurnished rooms.

KENWOOD, 6032, 2D—TO RENT—FRT. ST. Also sing. rms.; nr. U. of C., pk., I. C., L.

KENWOOD, 6117, 4TH—TO RENT—LG. out. rms.; stm.; I. C., L; $2 up. H. P. 7240.

KENWOOD, 6159, 1ST—TO RENT—DOUBLE, singl., cor. frt. rms., mod., nr. I. C., L.

KENWOOD, 6201—TO RENT—LARGE FRT. rm.; mod.; nr. I. C., L, surface; priv. fam.

KENWOOD, 6347 — TO RENT—SGL. RM.; priv. bath, nr. I. C., L, and Jack Pk.

KIMBARK, 6601, 2D, COR.—TO RENT—Room, stm. ht.; conv. I. C. and L.

KIMBARK, 6239—TO RENT—LG. OUT., also sgl. rm.; stm.; elec. lt.; nr. I. C. and L.

LAKE PARK-AV. 4346 TO RENT. Warm, beaut. rms., $4-$6; fine baths, run. water; I. C., L exp. Miss Mosher's.
"A refined, clean, comfortable place to live."

LAKE PK., 4753, 3D—TO RENT—NEWLY fur. outside rms.; r. water; conv. I. C., surf.; free ph.; good cafes. Ken. 4929.

LAKE PARK, 4808 — TO RENT—LIGHT, warm rm., I. C. exp., surf.; reas. Maxwell.

LAKE PK., 4801—TO RENT—LGE. OUTside rm.; newly furn.; opp. bath. Risetter.

LAKE PARK, 4316, 3D—TO RENT—COZY front room, steam, elec.; Ken. L, I. C., sur.

LAKE PK., 4316, 2D—TO RENT—WARM sunny rm., newly furn.; best trans.Ken.3789.

LAKE PK., 4552—TO RENT—MOD. RMS., gas, elec., h. w. h., $2 and up. Drexel 2141.

LAKE PARK, 4345—TO RENT—LIGHT cozy mod. room; L exp., I. C., surf.; $2.50.

LAKE PARK, 4568—TO RENT—BEAUTIfully furn. rooms, priv. home, $3 to $5.

LAKE PARK, 4570 — TO RENT—OUTSIDE room, run. w., priv. home; blk. of 47th I.C.

LAKE PK., 4810—TO RENT—ATTRACTIVE rooms, modern apt.; I. C., surf. SCHALL.

LAKE PK., 4808—TO RENT—LIGHT WARM rms.; lavs.; I. C. exp., surf. E. Johnson.

LAKE PARK, 3906, 1ST—TO RENT—BEAU. furn. frt. rms.; I. C., L, surf.; reas.

MARYLAND, 6644, 3D, N.—TO RENT—Well furn., large, airy rm.; L exp.; $2.50.

MICHIGAN-AV., 2446—TO RENT—ONE RM. with convenience of 4; Murphy bed, kitchenette; beautiful bldg.; close in; $6.50 to $11 weekly. Phone Cal. 5428.

MICHIGAN-AV., 3347—TO RENT—MOD. frt. rms., sing. or doub., reas.; twin beds; run. water, steam, kitchen priv.; $4-$6.

MICH., 2507, THE METROPOLITAN — TO Rent—High class suites, 3 rm. hskpg. apts., single rms., priv. baths, $4 to $15. Cal. 791.

MICH.-AV., 3340—TO RENT—2 RM. FRONT suite; priv tile bath; elec., stm., kitchen.

MICHIGAN, 2922—TO RENT—SINGLE OUTside rms., in residence; 10 min. to loop.

MICHIGAN, 5601, 1ST — TO RENT—FUR. or unfur. rms., kitch. priv. Ph.Wth. 8855L.

MICHIGAN, 5440, 1ST—TO RENT—FRONT rm., splendidly furn., adj. bath; free phone.

MICHIGAN, 4145—TO RENT—LARGE NEWly furn. room, with conn. bath.

MICHIGAN, 5137—TO RENT—LARGE MOD. front rm.; free phone; steam, elec., pri. lav.

OAKWOOD-BLVD.—TO RENT—LGE., LGT. front rm.; good trans. Douglas 6280.

PRAIRIE-AV., 4639, 2D FLAT—TO RENT—Elegant, new furn.; steam h.; L, surface lines 15 min. to loop; use of kitchen if desired. Phone Drexel 6961.

PRAIRIE, 4747, 3D—TO RENT — LARGE light rooms, nicely furn.; steam, elec.; private fam.; 47th L exp.; men. DOYLE.

PRAIRIE-AV., 5956, 1ST—TO RENT—SING. or dble. lrg. outside rm.; mod.; reas.; nr. L.

PRAIRIE, 3024—TO RENT — FRT. RM. run. wat., stm., bath, kitch. priv. Cal. 436.

PRAIRIE-AV., 4541, 3D — TO RENT — ATtract. mod. large rm. for 2; exc. trans.

PRAIRIE, 5627—TO RENT—ROOMS, SGL. or dbl.; newly fur.; stm. MRS. TUERK.

PRAIRIE, 5000, 2D—TO RENT—MOD. RM., facing st.; priv. fam.; blk. L and surf.

PRAIRIE, 4646, 1ST—TO RENT—FRONT OR outside rm., priv. fam.; L, surf. Drex. 6135.

PRAIRIE-AV., 2911—TO RENT—LARGE, sunny front room, adj. bath; elect. lt.; stm.

PRAIRIE, 4552, 3D—TO RENT—LARGE frt. rm.; priv. bath; piano; 47th L ex.

SIXTY-SEVENTH-PL., E., 1439—TO RENT—Nicely fur.; nr. I. C.; rm. adj. bath. Mrs. Hall.

SIXTY-SECOND-ST., E., 547—TO RENT—BY young couple, pleasant front room, mod. apt., near Wash. Park. Fay. Normal 2253.

SIXTY-FIRST-ST., E., 1155, 1ST—TO RENT—Large, light front rm., stm. ht., 2 gentlemen; priv. fam. Hyde Pk. 9721.

SIXTY-THIRD & BLACKSTONE—TO RENT—Frt. rm., porch, in-a-dor bed; mod. Mid. 6026.

SIXTY-SECOND, E., 1345, 2D—TO RENT—Lg., light, well fur. frt. rm.; lady pref.; priv. fam.; nr. I. C., sur., L. Midway 2263.

SOUTH PARK-AV., 5808—TO RENT—MOD. furn. rm., opp. pk., nr. L. Engl. 1021. Schulz.

TO RENT—ROOMS—SOUTH.

SOUTH PARK, 5802, 3D—TO RENT—NEATly furn. rooms, newly decorated, opp. Washington Pk. Reas. L exp.

SOUTH-PK.-AV., 5806, 3D—TO RENT—2 beaut. furn. rms.; L 1 blk.; opp. pk.; reas.

STONY ISLAND, 6518, 2D—TO RENT—LG. frt. rm.; opp. golf grounds; near L sta. Mid. 6625.

THIRTY-THIRD, E., 344, APT. C—TO RENT—2 rm. suite, $7-$8. Hskpg privileges.

UNIVERSITY, 6442, 1ST — TO RENT—Large, light, well furn. rm., stm. heated, bath, 1½ blks. L and surf, phone, no other roomers.

VINCENNES-AV., 4624, 2D—TO RENT—Large sunny room for 2; light hskpg. if desired.

WOODLAWN-AV., 5457—TO RENT—2 FURnished rooms in high class apt. for gentleman or a married couple. MRS. ELLIOTT WITKOWSKY, Midway 8359.

WOODLAWN-AV., 4615, 3D—TO RENT—Front or side room, adj. bath; private family.

WOODLAWN, 6347, 1ST—TO RENT — OUTside rm., opp. bath; gentleman, lady emp.; blk. L.

WOODLAWN, 6033, 1ST—TO RENT—LIGHT out. rms.; nr. I. C., L, sur. CARROLL.

WOODLAWN, 6031—TO RENT—PLEASANT frt. rooms, gentlemen.; lav. MORALEE.

WOODLAWN, 6201, 3D—TO RENT—FRONT bedroom and parlor conn.; suit. 2.

YALE, 6510—TO RENT—LRG. FRT. RM., alco., 2 mid. aged men. Wentworth 3616.

TO RENT—BEAUTIFUL FURN. ROOM; priv. bath; high class apt.; overlooking lake; strictly priv. family; best trans. I. C. ex., local, surf.; breakfast optional; business man only. Address E 292, Tribune.

TO RENT—N. E. COR. NEW BLDG.; NEW GRAND-BLVD. AND furn. com. living and 42D-ST. sleep rm.; priv. bath THE BOULEVARD, and dressing closet. DREXEL 2058. $25 a month and up.

TO RENT—LOVELY RM., ADJOINING bath, in new apt.; nr. 61st L; nice home for girl employed. Address F E 128, Tribune.

TO RENT—LARGE, ATTRACT. RM., ADJ. bath; priv. home; reas.; "L," I. C. Midway 8983.

TO RENT—WELL FURN. RM., SUNNY, mod. 6131 University-av., 2d, I. C. 1 bl. L $2.50.

TO RENT—IN HYDE PARK, NR. I. C., surf.; priv., attr. lge. frt. rm., suit. 2 people empl.; priv. lav. Drexel 8993.

TO RENT—OUTSIDE LARGE RM., PRIV. fam.; board opt. Ph. Hyde Pk. 9865.

TO RENT—SINGLE RM.; LIGHT; MOD. attrac.; nr. U. of C.; $2.25. Hyde Pk. 452.

TO RENT—LARGE, AIRY, SO. RM.; ELEC., steam, mod.; suit. 2. Calumet 5469.

TO RENT—ELEG. RM. FOR MAN, EXCLUSive, priv. apt., fine trans. Douglas 2760.

TO RENT—ROOMS—NORTH.

ADDISON, 1516, 3D—TO RENT—BEAUTIful lge. frt. rm., adj. shower; new bldg. L. V. 3116.

ASTOR-ST., 1216—TO RENT—BEST LOCALity in city; comfortable rooms; rates reas.

BEACON-ST., 4715—TO RENT—NICE RM., priv. fam., $14 mo.; nr. Wilson L. Edge. 4864.

BELDEN, 533, 3D—TO RENT—LGE. FRT. rm., also single, good trans., nr. pk. Linc. 3687.

BELDEN, 552—TO RENT—BRIGHT, COZY frt. rm., adj. bath; priv. fam.; nr. pk.

BELLEVUE-PL., 25—TO RENT—2 ROOMS in apt.; 1 or 2 professional women; near lake; conv. to loop. Superior 4341.

BELMONT-AV., 922—TO RENT—$3.50 UP. NEW JULIAN. All outside rooms; ½ BACHELOR APTS. Blk. L ex. L. V. 7848.

BYRON-ST., 1034, 3D—WELL FURN. MOD. front rm.; also bed, sitting rm.; reasonable; Sheridan express.

BRYN MAWR-AV., 1522, NR. CLARK, 3D—To Rent—Pleasant comfortable rm.; modern; new apt.; private family. Edg. 2091.

CHESTNUT, E., 64, APT. 5—TO RENT—Comf. warm lgt. rm.; walk. dist.

CLARK-ST., N., 2653— TO RENT—COVENT GARDEN HOTEL.
All outside rooms, single or ensuite, 18 min. loop, everything new; run. wat.; $3 wk. and up; near Lincoln pk. Diversey 4173.

CLARK, N., 815, 3D, FLAT D—TO RENT—Elegant furn. double front rms., also single; run. hot and cold water, bath; also ph.; reasonable. Apply Anna Joseph.

CLARK, N., 1646, OPP. LINC. PK. — TO Rent—Pleasant well kept rooms, $2-$5.

CLARK, 2504—TO RENT—TWO SLEEPING rooms, conv. to bath; gentlemen. Lin. 7500.

CLARK, N., 2330—TO RENT—LGE. LIGHT single rms., newly dec., stm., $2.50 up.

CLIFTON-AV., 4447, 1ST — TO RENT—Lovely lgt. rm.; blk. Wil. ex.; gents; $2.50.

CRESCENT-PL., 832, 3D—TO RENT—NICEly furnished room; light; best trans.; reas. Well. 9103.

CUYLER, 1832—TO RENT—TO QUIET PEOple empl.; best trans. Graceland 243.

CUYLER, 1832—TO RENT—FOR QUIET people empl.; best trans. Graceland 243.

DAKIN, 905—TO RENT—LARGE AND SINgle beau. rms., nr. lake and Sher. L. Grace. 9155.

DAKIN, 837—TO RENT—ATTR. RMS.; STM. heat; elec.; Sher. exp. Graceland 2225.

DEARBORN, N., 1427—TO RENT—LG. SGLE. outside rm.; stm., elec., baths; $3.

DEMING-PL., 442 — TO RENT—LOVELY lge. mod. frt. suite or sep. rms.; cor. apt. S. E.

DEMING-PL., 447, 3D — TO RENT — GOOD rm., el. lt., st., r. w.; priv. fam.; Clark-st. car.

DEMING-PL., 465, 2D—TO RENT—MODERN room for 1 or 2; near Clark and park.

DIVERSEY-PKWY., 601—TO RENT—Bentmere, 2701-3 N. Clark. The Leon, 4525 Broadway. Swellest bachelor rooms in city. Enough said. Call $3.50 and up. Phone Diversey 2810.

DIVERSEY-PKWY., 607, 1ST APT.—TO Rent—Lge. frt. rm. for 1 or 2; nr. lake and trans.

DOVER-ST., 4607—TO RENT—LGE. FRT. room, or share apt.; 1st apt.

EASTWOOD, 856, 2D, COR.—TO RENT—Outside rm.; priv. fam.; gent. Sunny. 2711.

EDGECOMB-PL., 955, 2D—TO RENT—LRG. newly fur. frt. rm., suitable 2; Sher. exp.

EDGECOMB, 905, 3D—TO RENT—ATTRAC. sunny rm., priv. fam.; Sher. ex. Well.9761.

ELM, E., 40—TO RENT—LARGE OUTSIDE rms., stm., modern house; ½ blk. lake.

ELM, E., 52—TO RENT—CHOICE SOUTH front rms.; elec. lgts.; priv. bath; nr. lake.

ERIE, E., 153—TO RENT—DESIRABLE rooms, modern conveniences, high class; walking distance, best food, reasonable.

GALT-AV., 901, 3D—TO RENT—FRT. RM. Call after 5:30. Sunnyside 3179.

GARY-PL., 642, 2D—TO RENT—2 SINGLE rooms, $2.50. Leitner.

GOETHE, W., 9—TO RENT—PRETTY RMS. and suites, with bath; bus. people; board.

GRACE, 719, 3D—TO RENT—FRT. RM. IN mod. apt.; mahog. furn.; new dec.; ex. tran. SANDS.

GRACE, 1107, 3D—TO RENT — NICELY furn. room. Lake View 8593.

IRVING PARK, 949, COR. SHERIDAN-RD.—To Rent—Beaut. furn. rooms, single or double; hskpg. suites; hot and cold water. HOTEL NORBERTA. Ph. Lake View 3124.

KENMORE, 4034, 2D — TO RENT—COM. front room; gentleman; Sher. exp. L. V. 5712.

KENMORE, 4069—TO RENT—BEAU. SNGL. front room, near large tile bath room, in priv. house, for business man. Sheridan exp.

KENMORE-AV., 6236—TO RENT—ELEGANT furn. rm., priv. bath, shower; gents' home; the unusual; $35 mo. Edgewater 2625.

KENMORE, 4862, 3D—TO RENT—EXCEPtionally well furnished front room; private; meals if desired; Argyle L. Edge. 3648.

KENMORE, 4636—TO RENT—NEWLY DEC. front single rm., $3.50; Wils. express.

KENMORE, 4302, 2D—TO RENT—NICELY furn. single rm., $3; Wils. ex. Grace. 3283.

KENMORE, 5301, 2D—TO RENT—FRT. RM. no others; $5; pref. lady. Edge. 3487.

KENMORE, 4341, 1ST—TO RENT—NICELY furn. frt. rm., reas.; priv. fam.; Wils. ex.

KENMORE, 5410—TO RENT—LG. FRT. RM., res., blk. Edge. Bch. Hotel; ref. Edg. 4510.

KENMORE, 4019, 2D—TO RENT—DESIRAble front rm.; kitchen opt.; Sher. exp.

KENMORE-AV., 4326, 3D—TO RENT—LGE. south room; near Buena "L" station.

LAKESIDE, 943, COR. SHERIDAN, 2D—TO Rent—Frt. parlor, twin beds; also single bachelor apts.; 3 blks. Wil. sta. Sunny. 9508.

LAKEWOOD, 6319, 2D—TO RENT—NICELY furn. rm.; mod. apt.; lady empl.

LA SALLE, N., 1637—TO RENT—NICELY furn. rm., r. w., use parlor, piano; opp. pk.

LAWRENCE-AV., 1016, 4TH—TO RENT—2 lge. rms., adj. bath, $3.50, $4.50.

LELAND-AV., 913, 2D—TO RENT—WELL furn. rm.; priv. fam.; gent. Tel. Sunny. 9814.

LELAND, 937, 2D—TO RENT—SGLE. FRT. rm., priv. fam., gent.; Wil. ex. Sunny.3001.

LELAND, 843, 3D—TO RENT—LG. FR. RM.; small family; all conv.; nr. Wilson exp.

LELAND, 818—TO RENT—SINGLE, DOUble ft. rm., kitch. opt.; Wil. ex. BOICE.

LINCOLN-AV., 1968, APT. H—TO RENT—2 rms.; stm. ht.; h. w.; nr. pk. Ph. Lin.1554.

MAGNOLIA, 4447, 3D—APT., NICELY FURnished outside room, adjacent bath, 3 blocks Wilson ex.; private family. Edgewater 4960.

MAGNOLIA, 4657, 2D—TO RENT—NICELY furn. rm., $3.50, suitable 1 or 2.

MAGNOLIA, 4710, 2D—TO RENT—SINGLE or suite of 2 rooms; bus. men; private.

MALDEN, 4638—TO RENT—NICELY FURN. rm.; 1 or 2; priv. lav; nr Wil ex.

MALDEN, 4657, 1ST—TO RENT—BEAUT. corn. room, piano; Wilson ex.

MONTROSE-BLVD., 853, MONTROSE BACHelor Apts—To Rent—New furnished rooms. $5 weekly; men only; hotel service. Phone L. V. 5700.

MONTROSE, 900, 2D — TO RENT — FRT. rms., $3.50; 1 or 2; Wil. ex. Sunny. 6265.

OAKDALE, 633, 2D—TO RENT—FRT. RM.; priv. fam.; stm.; nr. Broadway. Well. 3277.

OAKDALE-AV., 441—TO RENT—NICELY furn. front room; modern. Graceland 5909.

OAKLEY, N., 4238—TO RENT—2 PLEASant rms.; priv. home; reas. Grace 1239.

OAKDALE-AV., 641, 2D—TO RENT—LARGE fr. rm.; stm. ht. Graceland 4041.

ORCHARD-ST., 2636, APT. F—TO RENT—Pleasant room, suitable for 2; stm. ht.; $4.

PINE GROVE-AV., 2745—TO RENT—MODfront rm., steam; reas. Lincoln 7821.

RACINE, 4618—TO RENT—LGE., LIGHT rm. in a quiet fam.; 1½ blk. Wils. ex. Edge. 6729.

RACINE-AV., N., 4646, 1ST—TO RENT—ATtractive outside rm., opp. bath; 2 clos.; priv. fam.; Wilson exp. Sunnyside 6931.

RACINE, 4543, 3D—TO RENT — NICELY furn. rm., $3; nr. Wilson express.

ROGERS-AV., 7616 — TO RENT — NICELY furnished room in private family; nr. lake.

TO RENT—ROOMS—NORTH.

RACINE, 4411—TO RENT—LGE. FRT. RM. suit. for 2; also single rms., $3 and up. Edge. 6778.

RACINE, N., 4415, 1ST—TO RENT—LARGE, light, airy parlor and bedroom, well furn. adj. bath. Reas.

SHERIDAN-RD., 4641—TO RENT—BEAUTIFULLY FURNISHED ROOMS & SUITES. BATHS, SHOWERS, TELEPHONES. HIGH CLASS SERVICE; 2 BLKS. FROM LAKE. 2 BLKS. TO WILSON L STA.; $6 TO $18 WEEKLY. CALL SUNNYSIDE 3070.

SHERIDAN-RD., 4049—TO RENT—THE MINERVA; large outside furn. rooms and suite; run. water, priv. and conn. baths and porches; all new box springs, reading lamps, etc. Sher. ex., Bdwy., surf. Well. 5075.

SHERIDAN AND WILSON—TO RENT—Pleasant, well furnished, outside rm., nr. bus.; Wil. exp.; gentlemen. Ravenswood 6077.

SHERIDAN, 4062, 3D—TO RENT—WELL furnished clean comfortable single and double rooms; lavatories and large closets convenient to bath; near Sher. L. Well. 1155.

SHERIDAN-RD., EAST OF BROADWAY—To Rent—Rm. with priv. bath in priv. fam.; nr. lake and trans.; gentleman. Ph. Well. 3636.

SHERIDAN, 4937—TO RENT—SMALL FURN. rm. with sun parlor; also lge. rm. with twin beds; shower; Argyle ex.; bus. Streeter.

SHERIDAN-RD., 4063, 2D—TO RENT—Nicely furn. rms., 1st class apt. Sher. L.

SHERIDAN-RD., 4342, 2D—TO RENT—VERY attractive roo madj. bath; Wils. exp. Call Lake View 9657.

SHERIDAN-RD., 4738 — TO RENT—SPAcious rooms; private bath; priv. phone; hotel accommodations. Phone Sunny. 8468.

SHERIDAN, 928—THE NORTH SHERIDAN—To Rent—Comf. rms., run. w. $2.50 up. blk. Sher. exp., 16 min. loop. Well. 4020.

SHERIDAN-RD., 4708, 1ST—TO RENT—UNusually attractive rm.; nr. Wilson sta.; refined business man or woman; reas. pri.

SHERIDAN, 4636—TO RENT—LGE. FRT. rm., fireplace, bookcase and porch. Edg. 4418.

SHERIDAN-RD., 4622—TO RENT—UNUSUal accommodation, rm. with private bath twin beds, elegantly furn.; reas.

SHERIDAN, 4500—ENTRANCE SUNNYSIDE, 3d—To Rent—Large beau. frt. rms., priv. lav. White.

SHERIDAN, 4555, 2D—TO RENT—Pleasant outside room; gentleman; priv. fam.

SHERIDAN, 4715, 2D—TO RENT—RICHLY furn. front suite, twin beds or single; pr. bath, shower; bus. men; Wil. L.

SHERIDAN, 4605—TO RENT—ROOM OR 2 hsk. rooms; priv. bath; Wil. ex. Rav.10119.

SHERIDAN, 4542—TO RENT—LGE. FRONT rm. for 1 or 2; nr. Wils. ex. LEHMAN.

SHERIDAN, 4815—TO RENT—COMFORTAble, pleas. front rm.; Wilson-Argyle ex.

SHERIDAN-RD., 909, 3D APT.—TO RENT—Front suite; also single room; good trans.

SHERIDAN-RD., 4011, 3D—TO RENT—OUTside rm., bus. woman; ½ blk. Sheridan exp.

SHERIDAN, 4009, 3D—TO RENT—LARGE room, suitable for 2, with front parlor.

SHERIDAN-RD., 4620, 3D—TO RENT—Beau. furn. frt. rm., priv. bath, nr. Wil. L.

SHERIDAN, 4716—TO RENT—SUITE OF 3 rms. or single; Wilson ex. Ravens. 2952.

SHERIDAN-RD., 4059, 1ST — TO RENT—Beaut. 2 rm. fr. suite; porch; Sheridan ex.

SHERIDAN, 4636—TO RENT—LGE. FRT. rm., porch; also rm. twin beds. Edge.4418.

SHERIDAN-RD., 4806, 1ST—TO RENT—Eleg. furn. fr. rms., Wilson ex.

SHERIDAN, 4416, 2D—TO RENT—NICE 1 homelike, priv. fam. Ravenswood 3906.

SHERIDAN, 4659—TO RENT—SGLE. AND ble. rms.; $2 up; nicely furn.

SHERIDAN-RD., 4555, 3D—TO RENT—Pleasant front rm.; reas. Busch. Edg.5614.

STATE, N., 1234, 3D—TO RENT—ELEGANT furn. double frt. rms., also single; rm. w.; elec.; gentlemen only. Sup. 2089.

STATE, N., 1214 — TO RENT—2 LGE. LGT. rms., 1 double, twin beds, lav., pri.; nr. L.

ST. JAMES, 417—TO RENT—NICELY FUR. single and double rms.; el., st.; 20 min.loop.

SUNNYSIDE, 1001, 2D—TO RENT—FRONT room, for 1 or 2; blk. Wil. sta. Edg. 7116.

SUPERIOR-ST., E., 21—TO RENT—BEAUT. lge. frt. rm., r. water, stm. ht.; walk. dist.

WELLS-ST., 1844, TOP FLOOR—TO RENT—Modern rm., facing park. Call eve. and Sun.

WILSON, 918, 2D—TO RENT—BEAU. RMS. run. water; Wils. L, $3 up; gentlemen.

WILSON, 914, 2D—TO RENT—LIGHT, AIRY rooms, single and double; $3 up; Wil. ex.

WILTON-AV., 3801, 1ST—TO RENT—LIGHT outside rm.; near Sher. ex. and lake.

WILSON, 900—TO RENT—2 FRT. RMS. hskpg. rms., kitchen; private. Edg. 3971.

WINTHROP, 4926, 2D—TO RENT—PLEASant rm.; stm. ht., etc.; Argyle sta.; priv. fam.

WINTHROP, 6038—TO RENT—LARGE, LT., warm, doub. or single rm., near bath; mod. home. Near Thorndale L sta. Edge. 8545.

WINTHROP, 5302—TO RENT—LARGE FRT. rm., suit. 1 or 2; Berwyn L exp.; priv. family. Edgewater 7306.

WINTHROP, 5826, 1ST—TO RENT—NICEly furn. airy rms. for 1 or 2; Thorndale L sta.

WINTHROP-AV., 4710—TO RENT—NICELY furn. front rooms; reasonable. Edg. 9413.

TO RENT—LARGE RM. WITH PRIVATE bath; select neighborhood; walking distance; references exchanged. Address F E 377, Tribune.

TO RENT—DANDY FRONT ROOM, 3 WINdows, stm. ht., with breakfast, $3. Ph. Ravenswood 5010.

TO RENT—OUTSIDE RM., CONN. BATH or will share apt., N. S., Wil. ex. Grace 8399.

TO RENT—832 OAKDALE-AV. LGT. MOD. RMS. REASONABLE. SURFACE AND L. PHONE GRACELAND 9468.

TO RENT—OUTSIDE RM.; PRIV. BATH; Edgewater; reas.; lady or gent; ref. Edg. 2922.

TO RENT—NICELY FURNISHED RM. IN modern apt.; family of 2; 2 blks. Bryn Mawr L sta. Address F G 257, Tribune.

TO RENT—LARGE FRONT ROOM; SINGLE room; steam, elec.; res. Lincoln 3892.

TO RENT—LRG. FURN. RM.; STM. HEAT; bath; pri.; gent.; ex. trans. Well. 8246.

TO RENT—WILL SHARE APT. WITH marr. couple. Sunnyside 5337.

TO RENT — DESIRABLE RM.; PRIVATE "L" sta.; reas.; ref. Edgewater 7445.

TO RENT—SINGLE RM.; ELEC. LT.; STM.; private, 20 min. to loop. Graceland 3372.

TO RENT—2 FRONT RMS.; STEAM, ELEctric; nr. Lincoln Park. Lincoln 3892.

TO RENT—ROOM; 1 BLK. L; PRIV. FAM. Call 7 p. m. or Sunday. Ph. Edge. 9050.

TO RENT—HIGH CLASS RM.; MOD. APT.; nr. Argyle sta. Sunny. 2953.

TO RENT—ROOMS—NORTHWEST.

HUMBOLDT-BLVD., 1647, 2D—TO RENT—Lge. rm., suit. for 2; also frt. rm.; mod.; nr. "L."

IRVING PARK-BLVD., 4005—HOTEL RACE—To Rent—Rooms with in-a-Dor beds and private baths; new fireproof building; new furnishings; one block from Irving Park sta. tion, 15 minutes to loop via C. & N. W. Ry.; surface cars to all parts of city; $5 per week up. Phone Irving 661.

TO RENT—ROOMS—WEST.

ADAMS, 1618, STOCKBRIDGE APT., FLAT A—To Rent—Newly furn. front rm.; all con.; priv.

ADAMS, 3829, 2D—TO RENT—COZY FRT. room; nr. Garfield Pk.; excellent trans.

ADAMS, 3424, 1ST—TO RENT—COZY ROOM elec., hot water; private family.

ADAMS, 3357, 2D—TO RENT—LGE. RM., 1 or 2, stm., elec., break. opt., reas.

ARTHINGTON-ST., 3219, NEAR GAR. PK.—To Rent—Gym. and showers; ex. L and surface accom. Y. M. C. A. Garfield 3800.

COLORADO, 4025—TO RENT—ROOMS WITH private bath, In-a-Dor beds, especially attractive to particular bachelors wanting conveniences.

FLOURNOY, 3561—TO RENT—OUTSIDE rm., ½ blk. Garfield L. BERNTSON.

GLADYS, 3842, NR. GARFIELD PK.—TO Rent—Furn. rm.; private family; exc. trans.

HAMLIN, N., 623, 1ST—TO RENT—WELL fur. rm., mod., priv. lav., ex. tran. V. Buren.

HAMLIN-AV., N., 200—TO RENT—FRONT rm.; s. h.; Oak Pk. L or surf. Ked. 5381.

HAMLIN, S., 156, 1ST—TO RENT—OPP. Gar. Pk.; lt. outside rm.; reas.

JACKSON-BLVD., 2447—TO RENT—NICELY furnished front rooms. Gentlemen only. Steam, hot water, electricity.

JACKSON, 3054, 2D—TO RENT—PLEAS. south ft. rm., priv. fam., $2.50. Kedzie 9477.

JACKSON-BLVD., 3327 — TO RENT—MOD. outside sunny rm., single; exc. trans.; priv.

MADISON, 4312, 2D—TO RENT—NEWLY furn. rms.; stm. ht.; elec.; priv. entr.

MILLARD, 1840, NEAR OGDEN-AV.—TO Rent—Lge. rm., priv. res., h. w. ht., conv. to surf. and L. Ph. Lawndale 2552.

MONROE-ST., 4110, 2D—TO RENT—LARGE bedroom, suitable for 2; steam and elec.; terms reas.; board optional; Catholic preferred; priv. fam. 2. Garfield 9422.

PARK-AV., W., 1704, 1ST—TO RENT—PARlor, bedrm., stm. ht., bath, priv. fam.; no children; home privil.; exc. trans.; gentlemen only.

PARK-AV., 5017 — TO RENT—RM., STM. h. h. w.; 2 blks. Madison-st. and L.

WASHINGTON-BLVD., 2318—TO RENT—Near Western, nicely furn., newly dec., elec. lighted rms., $1.75 up; hot water always.

WALNUT, 2917—TO RENT—ATTRAC. RM. hskpg. priv., priv. Garfield 2323.

WASHINGTON-BLVD., 2319 — TO RENT—Nicely furnished front rm., suitable for 2.

WASHINGTON-BLVD., 4137, 2D—TO RENT—Rm., priv. fam.; stm. ht. Garfield 781.

TO RENT—LARGE FURN. ROOM, REASONable; private; lady preferred. Austin 9509.

TO RENT—HOUSEKEEPING ROOMS.
South Side.

BERKELEY, 4445—TO RENT—2 MODERN rooms, $5 a week; steam.

CALUMET, 4729, 2D—TO RENT—FURN. clean, ready to live hskpg. suites; children allowed.

CALUMET, 5252—TO RENT—2 AND 3 RM. hskpg. suites; nice sleep. rms.; stm., elec.

CALUMET, 5238, 3D—TO RENT—5 RM. compl. furn. apt., or singly; L exp. Cook.

CALUMET, 4315—TO RENT—SUITE front rms.; range, stm., elec.; water; pri.

CALUMET, 5000—TO RENT—2 RM. SUITE priv. kitch.; run. w.; L exp., surf.

DORCHESTER, 5717—TO RENT—SEVERAL 2-4 rm. hskpg. suites to perm. tenants only; refs.; $25-$30 mo.; nr. Jackson pk.; I. C. exp., surf.

FORTY-SECOND-PL., E., 930—TO RENT—Well furn. rooms; st. heat. $3 up; ex. trans.

TO RENT—HOUSEKEEPING ROOMS.

South Side.

FORTIETH, E., 411—TO RENT—3 RM. FRT. hskpg. suites, furn. complete; priv. kitch. range; steam; reas.; Grand-blvd. sta.

FORTY-FOURTH-PL., E., 1217—TO RENT—1-2-3 furn. hskpg. rms.; steam, porch; I. C., L; reas.

FIFTY-SEVENTH, E., 832—TO RENT—Near L and pk.; 3 r. unfur. hskpg. suites. $30; janitor.

FORTIETH-ST., E., 436—TO RENT—COMpletely furn., newly dec., 2 rm. suites, run. water, kitch. cabinet, buffet; L ex.; reas.

FORTIETH, E., 414, NR. GRAND—TO RENT 3 rms., mod.; also single, $2 up. Oak. 3778.

FORTY-SEVENTH-ST., E., 1136—TO RENT—2 rm. suites; priv. bath; elec. grills; $5 up

GRAND, 4144, APT. 6—TO RENT—CHEERful frt. hskpg. suite; kitchenette; reas.

GRAND-BLVD., 3750-52—TO RENT—MOD. 1, 2, 3 rm. hskpg. apts., fac.blvd.; $6.50-$9.

GREENWOOD, 4313, 2D—TO RENT—3 RMS. complete for hskpg.; porch; mod.; L, I. C., $24.

GREENWOOD, 4341—TO RENT—MOD. LG. light rm., kitchenette, private. I. C. L.

HARPER-AV., 5745—TO RENT—2 ROOM suite, furn. complete, elec. lts. Mid. 2887.

INDIANA, 3525—TO RENT—2 ROOMS COMplete for housekeeping, sink, ranges, back porch, hot water always; adults only.

INDIANA, 4511, 3D—TO RENT—2 OR 3 sunny frt. rms.; stm., gas, elec.; very reas.

INDIANA, 4207—TO RENT—2 ROOMS, $22 per mo.; elect. and gas.

INDIANA, 4620, 2D—TO RENT—2-3 RMS. hskpg. suites; priv. kit.; mod.; reas.

INDIANA-AV., 4435—TO RENT—3 ATTRAC. rms., priv. porch, with priv. fam.

KENWOOD, 6159—TO RENT—3 OUTSIDE rms., 7 mos., real kit., 2 adults, refs.

LAKE PARK-AV., 4346—TO RENT—UNUSUally desirable clean, refined, comfortable suites, 2 rms., front, 3 rms., private bath, porch, yard; I. C., L exp. Miss Mosher.

LAKE PARK-AV., 4346—TO RENT—UNusually desirable clean, refined, comfortable suites; 2 rms., front; 3 rms., private bath, porch, yard; I. C., L exp. Miss Mosher.

LAKE PARK-AV., 3140—TO RENT—STEAM ht. hskg. rms.; ex. trans.; $4.

LAKE PARK, 3937—TO RENT—LARGE front room, with kitchenette, steam; $3.50.

LANGLEY-AV., 4604—TO RENT—2 LGE. sunny rms., lav. adj., bath, priv. fam.; res. $5.50.

LOTHAIR, 11419—TO RENT—PART OF house or single rooms; hskpg. privileges; new home; Morgan Park. Ph. Beverly 3040.

MICHIGAN-AV., 4104—TO RENT—2 RMS. and bath; beaut. furn.; disappear. bed. California style; tiled shower bath; nr. exp.; $10 to $12 wk.

MICHIGAN-AV., 4415—TO RENT—1 ROOM apts., newly furnished, $6 to $8 per week; special terms by mo. Ph. Oakland 4254.

MICHIGAN, 3223—TO RENT — LARGE, strictly mod. hskpg. rms.; disappearing range.

LAKE PK., 3613—TO RENT—RM WITH kitchenette; hot and c. w.; $4. Doug. 2373.

MICHIGAN, 5602—TO RENT—2 AND 3 RM. suites; kitchen; stm.; good loc.; $5 up.

PRAIRIE, 4947, 3D—TO RENT—3 NICELY furn. frt. rms., reas., exc. trans. Buckley.

PRAIRIE, 5252, 3D—TO RENT—LARGE light rm.; private kitchen; L exp. Ray.

PRAIRIE-AV., 4751—TO RENT—HSKPG. suite; also other rooms; 47th L.

PRAIRIE, 3025, FLAT A—TO RENT—Front r. for hskpg. or sleep; other r.; stm.

STONY ISLAND, 6114, THE BELVIDERE. fac. Jackson Pk.; ex. trans.; new fur. sgle., dble. rms., suites; stm. ht.; home cook.; reas.

STONY ISLAND, 6114—TO RENT—3 RM. suite, kitchenette, priv. bath, porch, stm.

VERNON, 6242, 3D—TO RENT—2 LGE. furn. light rms. and kitch.; reas.; mod.; block "L."

VERNON-AV., 4315—TO RENT—UNFURNished large, light parlor; steam, etc.; cooking priv.; trans. perfect; private fam.; reas.

VINCENNES-AV., 4624, 2D—TO RENT—2 rm. front hskpg. suite, furn. com.; kitchenette.

VINCENNES, 4117, 2D—TO RENT—3 CONN. rms. light hskpg.; blk. "L." Oak. 5936.

WOODLAWN, 6049 — TO RENT—3 RM. suites, furn. or unfurn. Ph. Black. 2251.

TO RENT—ELLIS-AV., NR. 55TH, PART OF furn. flat; occupied by bach.; to desirable party; free phone. Address E 405, Tribune.

TO RENT—DAINTY, ARTISTIC FURN. 2, 3, 4 rm. hskpg. suites; stm., elect., bath, porch; Al trans.; $7-$10. Ph. Drexel 985.

TO RENT—DAINTY, ARTISTIC FURN. 2, 3, 4 rm. hskpg. suites; stm., elect., bath, porch; Al trans.; 7-10. Ph. Drexel 985.

North Side.

BROADWAY, 5609—TO RENT—3 FURN. rms., pri. kitchen, $30. Sunnyside 5705.

CHICAGO-AV., E., 60, APT. 1—TO RENT—2 modern rms. for hskpg.; walking distance.

CLARK, N., 1648, OPP. LINC. PK.—TO RENT—Nice hskpg. suite, 2 rms., next bath, $5.

DAKIN, 905—TO RENT—2 LIGHT ROOMS hskpg., nr. lake and Sher. L. Graceland 9155.

DAKIN, 848—TO RENT—SUITE OF 2 RMS. newly dec.; real kitchen; porch; Sher. ex.

EARLY-AV., 1283 — TO RENT—MODERN s. h., hot w.; 1-2 rm. suites; priv. kitch.; el. lt., all nr. L exp. and surf. cars; fine neighborhood; blk. N. Bryn Mawr. Sun. 2105.

FULLERTON-PKWY., 444 — TO RENT—4 and 2 rm. flat with priv. bath, furnished complete for housekeeping. CUNNING.

HOWE, 2040, NR. GARFIELD—TO RENT—Nicely furn. 2 rm. suite; run. wat.; $5.

KENMORE, 4143—TO RENT—2 MODERN hskpg. rms.; regular kitchen; nr. Buena L newly furn.

KENMORE, 4013, 2D—TO RENT—MODERN hskpg. suite; run. w.; $5.50; Sheridan ex.

KENMORE, 4938, 2D—TO RENT—4 LARGE, light, and airy outside rooms, reas.

LARRABEE, 2216—TO RENT—2 R. SUITES; elec.; water; stm.; nr. Lin. Pk., 18 min to loop.

LINCOLN-AV., 1835—TO RENT— HOMElike, clean 2 rm. front hskpg. suite, adj. bath; always hot water; laun. linen, dishes, gas range, phone; 15 mins. loop; stm.; $4-$6.

MARGATE-TER., 944, 1ST — TO RENT—Desir. hskpg. suite, with priv. bath for marr. couple emp'd.; nr. Argyle ex. Edg. 2513.

MAGNOLIA, 4657, 3D—TO RENT—LIGHT and frt. 2 rm. suite, $7; Wil. exp.

OAK, E., 107—TO RENT—NEWLY DEC. hskpg. suites, r. w., sleeping rms. Sup. 2577.

ORCHARD, 2218—TO RENT—3 LARGE UNfurn. rms.; heat, gas, elec., priv., reas.

RACINE, 4411—TO RENT—SUITE OF 3 large comp. furn. for hskpg.; Wils. ex. Edge. 6778.

SHERIDAN-RD., 4738 — TO RENT — ELEgant housekeeping suites., priv. baths; phone; free maid service. Ph. Sunny. 8408.

SHERIDAN, 4450, 2D—TO RENT—NEWLY dec. light and airy 3 or 4 rms. in priv. fam.

SHERIDAN, 4012—TO RENT—3 LGE. LGT. rms.; priv. bath; pch.; also sgl. rm.; Sher. L.

SHERIDAN-RD., 848—TO RENT—DES. MOD. front hskpg. suite; Sher. ex. Well. 8165.

ST. JAMES, 434—TO RENT—MOD. FURN. lg. rm., kitch.; conv. bath; el.; st.; 20 min. loop.

SUPERIOR, E., 226 — TO RENT—LOVELY rms. in a lovely home; walk. dist.; $5-$6.

SUPERIOR, E., 17, 2D—TO RENT—3 RMS.; priv. bath; new bldg.; walk. dist.

WALTON, E., 12—TO RENT—NICELY FUR. 4 rm. apt.; elec. light; walk. dist.

WELLINGTON, 747, 3D—TO RENT—FRONT suite, fur. or unfur.; priv.; use of kitch.

WILTON, 3607, 3D—TO RENT—LGE. RM. with kitch.; also frt. suite; Wil. ex., Add.

WINNEMAC, 2251—TO RENT—1 OR 2 RMS. with kitchen, elec. light, hot water heat; good transp. Sunnyside 8966.

WINNEMAC, 1304, 2D—TO RENT—KITCHen, pantry, bedroom; priv. porch; steam.

WINTHROP, 4867—TO RENT—2 RM. SUITE: st., e. l.; exclu. k.; $5; s. r., $2.50. Edge. 2261.

WINTHROP, 4913—TO RENT—L. OUTSIDE r. for 2; house. Edge. 9535. Arg. ex.

WINTHROP, 4701—TO RENT—COMPLETEly furn. hskpg. suite; sing. rms.

WINTHROP-AV., 4869—TO RENT—3 RM. suites, real kit., pch., nr. "L" and sur.

TO RENT—SMALL APARTMENT, WITH kitchen privileges; Sheridan exp.; ladies emp. L. V. 8789.

TO RENT—3 RM. MODERN SUITE, COMplete, Wilson-av. district. Sunnyside 9526.

TO RENT—MODERN 2 TO 5 RMS., COMP. furn. 1154 N. Clark-st., caretaker.

TO RENT—PLEASANT ROOM, NR. BATH, mod.; conv. Clark L sta. Lake View 600.

West Side.

ADAMS-ST., 2155—TO RENT—DOUBLE FRT. room, gas stove with oven; water; private.

CARPENTER-ST., N., 161—TO RENT — Strangers arriving in Chicago or parties rooming or boarding should see the 2 room suites complete for hskpg.; elec. lt., dishes, bedding; $2, $3 and $3.50 week. We have respectable tenants and rooms for more. So quiet here it's called "Peaceful Valley."

MONROE, 118—TO RENT—UNFURN. PARlor; water, stove ht.; adults. Seeley 1554.

JACKSON-BLVD., 1439—TO RENT—MOD. rms., priv. lav., kitchenette, elec.; exc. trans.; gentlemen.

WASHINGTON, 1920—TO RENT—NEWLY fur. hskpg. rms.; brass bed, mhg. fur. Wilton rugs; must be seen to be appreciated.

TO RENT—4 FURN. FRONT HSKPG. RMS.; water, range, heat; $22 mo. West 5101.

WANTED—TO RENT—ROOMS.

WANTED—TO RENT—FURNISHED ROOM with private bath, in private family, on north side, by single man with references. Address G 450, Tribune.

WANTED—TO RENT—GENTLEMAN WANTS room and bath, vicinity Lincoln Park. Tel. Humboldt 6932.

BOARD AND LODGING—SOUTH.

BELGRAVE, 4757 LAKE PARK-AV.—Large room, priv. bath, home cooking; I.C.

BERKELEY, 4324—SUNNY ROOMS; MODern; reasonable; excellent table.

BLACKSTONE-AV., 5714—THE HARVARD in its beautiful new bldg., gains a spacious parlor and elegant dining room on 1st floor and 19 mod. rms. with private baths on 2d floor; a delightful home at moderate rates.

BLACKSTONE-AV., 5510—WEST TERRACE Hotel, most homelike hotel on South Side, rooms to married couples; suites with baths, rms. with lav.; good meals; best trans.

BLACKSTONE, 5338—THE GREYSTONE—Spacious outside rooms with lav. or bath; famous for our SUPERIOR TABLE; I. C. ex.

CORNELL, 5227—HIGH CLASS PRIV. hotel. Home table.

THE GALE. I. C. ex. Ref.

DORCHESTER, 5336—DOUBLE AND SINgle rooms, lav.; home table; I. C. exp.

DREXEL-BLVD., 3967, WARWICK MANOR—High class home, beautifully furn. outside rms., mod. conveniences, superior table.

EVERETT, 5504, THE EVERETT—OVERlooking lake, Jackson Pk.; suite rms., private bath; pleasant rooms; good table; J. C. exp. Mid. 389.

FORTY-THIRD, E., 544, 1ST—LGE. FRT rm., 1 $7, 2 $12; exc. table. Oakland 1992.

FORTY-EIGHTH-ST., E., 438, NR. GRANDbd., frt. rm., mod.; lav.; also sgl.; bd. opt.

HYDE PARK-BLVD., 5486—EXCELLENT R. in comfortable home; refined family; board opt.; I. C. exp. WARE.

KIMBARK, 6514—ROOM WITH LAVATORY in private home, to man; near I. C., Jackson Park, L and surface; refs.

LAKE PARK, 4537—SUNNY FRONT ROOM suit. 2, lav., stm.; board opt.; reas. Drexel 2479.

LAKE PARK, 3901—COR. ROOMS; ELEC. stm. heat; r. w.; exc. table; I. C., L., surf. $7 up.

LAKE PARK, 4736, ARBOR INN—SUNNY rooms, single or en suite, with bath; safe; 1 block to I. C. and surface cars.

LAKE PARK, 3932—DES. 2 RM. SUITE. priv. bath; ½ b. from I. C.; bd. opt.

MICHIGAN-AV., 2902 — COZY BRIGHT, sunny rms., very comfortable; fine home table; single rooms, $7; double, $12 up.

OAKENWALD-AV., 4569—LIGHT ROOMS, run. water, good table, $8. Oak. 6877.

PRAIRIE, 5359, 3D—SUNNY FRT. RM. IN priv. family's mod. apt. for lady empl.; home cook.; stm.; 55th L exp. Ken. 3950.

PRAIRIE, 4527—WANTED, 2 PROTESTANT young men to share apartment with other business young men. Reas. Kenwood 4700.

PRAIRIE-AV., 2832—BEAUT. FRT. RM.; ALcove; run. water; elect. lt.; ex. table; good trans.; reas.

PRAIRIE, 4400, 3D—PLEAS. MOD. RMS., single or suite; lav.; exc. board; L ex.

SOUTH PARK, 5852—FRT. ROOMS, WITH bd. opt.; nr. L, opp. pk. Hanna.

EXCEPTIONALLY FURN. ROOM; MOD. Mich.-av. apt.; 43d L; gent. who appreciates extraordinary home. priv. fam. Drex. 409.

BOARD AND LODGING—NORTH.

ARGYLE-STA. [NEAR]—ROOM AND GOOD board for 2 emp.; modern. Edge. 3497.

ARLINGTON-PL., 536—LGE. FRT. RM., R. w.; also sgl. rm.; ex. meals; 20 min. loop.

BELMONT, 550, 2D — MOD. RM. WITH board, sing. or dble., reas.; ex. trans. Well. 3903.

CATALPA-AV., 1624—A real home without the home worries, in a beautiful lge. cor. res.; priv. bath, run. w.; N.W.L. Edge. sta.

COTACO LODGE. Edge. 156.

DEARBORN, N., 1002—LGE., WELL FURnished room, mod. convenience; ex. table; best location on North Side.

FULLERTON-PKWY., 553—NEWLY FURN. front rms.; moderate; good home cooking.

GRACE, 835—EX. BD. AND RM., REFINED home; ref.; surf. and L. Lake View 2656.

GREENLEAF-AV., 1645—SUITE OF RMS. with sun parlor; private bath; Oriental rugs; excell. table. Rogers Park 667.

HURON, E., 224, THE SPICER — LARGE single and double rooms; steam heat. elec.; excellent table; nr. lake; walk. distance.

KENMORE-AV., 5642—COLCHESTER INN—The most delightful loc. on the North Shore; 1-2-3 rm. suites with priv. bath. Bryn Mawr L. Edge. 1750.

KENMORE, 4657, 1ST—BEAU., LGE. FRT. rm.; ex. home table; Wils. ex. Edge.6008.

KENMORE, 4657, 1ST—BEAU. LGE. FRT. rm.; ex. home table; Wils. ex. Edge.6008.

KENMORE, 4727—TO RENT—LGE. FR. RM. for 2, $12; 1 rm., $6.50; 2 mls. Sun. 6677.

LA SALLE, N., 879—FURN. RMS., WITH or without board. Superior 6831.

MICHIGAN, N., 712—DOUBLE RMS., RUN wat., elec. Walk. dist. Ex. table. Reas.

SHERIDAN-RD., 4220—LARGE, BEAUTIfully furn. home; oriental rugs, spacious veranda, extensive lawn, auto accommodations, billiard and smoking rm.; priv. baths, dressing rms.; will open Oct. 1st as a very select boarding house for families; no small children. Ph. Wellington 511.

WILTON, 3706—EX. MEALS AND RM. IN priv. home; 1 blk. Grace L sta. Grace. 526.

WINDSOR-AV., 905, THE ALCAZAR INN—To Rent—Homelike rooms, meals opt. Edge. 1082.

LADY WILL SHARE LARGE RM. WITH lady; sep. beds, dressers; good board; $7; near Lake and "L." Sunnyside 6328.

TO RENT—FRT. RM. FOR 2 WITH EXC. board. Sunnyside 6554.

BOARD AND LODGING—WEST.

CONGRESS, W., 4356—LRG. LT. RM. WITH bd.; home cooking; excel. trans.; gents.

CONGRESS, 3528, 2D—NEW. DEC. FURN. s. h.; ex. trans.; nr. pk; home cooking.

FULTON-ST., 4454—WANT ROOMER OR boarder; nr. "L" and surf; priv. family.

PARK-AV., 2033—BOARD AND ROOMS, $4.50 up; piano and phone.

WASHINGTON-BLVD., 3053—LARGE FRT. double room; also single; good table.

HOTELS.

HOTEL LA STRAIN AND ANNEX, 3535 Ellis-av.; cozy steam heated, electric lighted rooms, single or en suite; American plan. Single, $8 to $12 week; double, $14 up. Best home cuisine. Special family rates. European: Attractive weekly and monthly rates. 1 block to I. C. and Cottage Gr. lines; 10 min. to loop. J. O'DONNELL, Prop. Phone Douglas 7100.

HOTEL PLYMOUTH. 4700 Broadway. Edgewater 9200. MODERN, FIREproof; 18 minutes to loop, near beaches, block Wilson L station. Single, 2, 3, and 4 room suites, with bath. Daily, $1-$4.

HOTEL HAYES AND ANNEX. 64th & University-av. Popular Priced Family Hotel. Rates $8.50 to $14 per week. AMERICAN PLAN. Ph. Hyde Park 4400.

HOMELIKE HOTEL. COLONIAL HOTEL. 6325 Kenwood-av. Ph. Midway 1624. Rates $5 per week. EUROPEAN PLAN. Under management of Hayes Bros.

FERNWOOD APARTMENT HOTEL. 4050 SHERIDAN-RD. Phone Wellington 36. 2, 3, 4, 5 ROOM COMpletely furn. modern apts.; exc. summer loc.; good trans.; fine for bachelors; maid service. Rate, $70 per month and $20 per week and up.

EASTWOOD HOTEL. EUROPEAN. 4644 Sheridan-rd. Edgewater 3197. MOST HOMELIKE hotel on North Shore. Private baths, special bachelor apts. Also furnished housekeeping apts.; N. W. "L." 18 minutes to loop.

NORTH SIDE HOTEL, KELLSHORE. 738 IRV. PK.-BLVD. HOUSEKPG. APTS. CALIFORNIAN APTS. $70 Mthly., $20 wkly. See advt. under Furnished Apts. Living and Maid question solved.

HOTEL MELBOURNE. 4625 N. Racine-av. Sunnyside 5000. 100 LARGE OUTSIDE rms., each with bath and phone. Perfect service. Excellent cafe. One block west Wilson L sta., 18 min. loop.

HOTEL GRANVILLE. 3801 GRAND-BLVD. Cozy sunny rms., run. wat.; phones; $5 wkly.; reas.; cafe; 20 min. loop. Doug. 4604.

HOTEL BENTMERE. 601 DIVERSEY-PKY. PHONE DIVERSEY 2810. NEW, MOD. ROOMS, single or en suite, with or without bath. Phone in every room. Best transportation. $4.50 and up per wk.

THE ARCOLA, 3800 LAKE PARK-AV. PHONE DREXEL 3568. High class family hotel, overlooking lake; 10 minutes to loop; all rooms newly decorated and refinished; meals unexcelled.

HOTEL EUCLID.

6733 Stony Island-av. Large, cool rooms; bath, phone; $25 month, $8 week. Phone Blackstone 67 or 68.

1, 2, AND 3 ROOM SUITE. 801-5 DREXEL SQUARE-BLVD. VERY HIGH GRADE FIREPROOF BLDG. AGT. ON PREMISES. M. B. MORAN & CO., 8 S. DEARBORN-ST. RAND 6840.

HOTEL HARMONIA. 3000 Indiana-av. Phone Calumet 6200. European plan. All conveniences. Hot and cold water and private or detached baths all rooms. Rates $1 to $1.50 per day; $5 and up per week. The best hotel value.

HOTEL MAEBURNE. American and European Plan. SPECIAL RATES BY WEEK. 7605 Bosworth-av. R. P. 9670. 2 blks. east of Howard Terminal.

HOTEL LYON. 5020 Michigan. Drexel 7090. 1 to 3 room suites; telephone and running water in all rooms; American plan, $12 & up.

BEST PLACE TO STOP. CHICAGO HOTEL. 50c PER DAY—SPECIAL—$2.50 WEEK. 22 S. Clark-st. Close to Madison-st.

BRADFORD HOTEL, MICHIGAN-AV., COR. 30th-st.—260 steam heated rooms; phone, e. light; courteous serv.; $3-$8 week; office, restaurant, reading and reception rooms facing 125 feet on Michigan-blvd., main floor.

JACKSON PARK TAVERN, 67TH-ST. AND Cornell-av.—Outside room with private bath $27.50 a month; good transportation. Blackstone 2261 and 2262.

HOTEL TUDOR, S. E. COR. CASS AND ERIE—Exclusive family hotel in quiet neighborhood; electric light, steam heat, walk. dist.; reas. rates; references. Sup. 4759.

NEW BACHELOR HOTEL MOANA. 712 N. DEARBORN. SUPERBLY EQUIPped rooms and suites; highest standard of comfort; mod. prices.

WISCONSIN HOTEL, OPP. LINCOLN PARK, 226 Wisconsin-st.—Permanent and transient; 15 min. to loop. Lincoln 1343.

CRESCENT HOTEL, 41ST-ST.-ELLIS—MOD. rms., sgle., suites; with-without bath; board opt.; $2.50 wk. up; L surf. Kenwood 420.

GREENWOOD HOTEL, 1035 E. 47TH-ST.—Newly decorated rooms; phones; run. water; best table; single, $9 up. Oak. 1052.

KENWOOD HOTEL — MAID, ELEVATOR and bell boy service. Cafe in building. Tel. OAKLAND 1600.

HOTEL MARLOW. 921-23 Wilson. Sunny. 4040. BEST NORTH SIDE location; rms. sgle. or en suite; ex. meals.

HOTEL PRINCE, 510 S. DEARBORN-ST., 1½ blocks north of Dearborn sta.—$2.50 to $5 weekly; 50c to $1.50 daily; newly furnished.

LINCOLN APTS., 1648 LUNT, ROGERS PK. Hskpg. suites, $25 mo. up; rm.; Murphy bed; bath; Am. plan, $10 wk. up. R. P. 900.

DREXEL ARMS HOTEL—LARGE ROOMS with private bath, $1.75 to $2 a day for two people. Drexel and Oakwood-blvds.

HOTELS.

The St. George ON THE MIDWAY

BLACKSTONE & 60TH-ST.

Midway 5756.

What It Means to You. Every Desire Fulfilled.

The most advanced ideas in modern architecture and design have all been embodied in this PREFERRED HOME. Every model of convenience. Consists of a SPACIOUS LIVING ROOM, cabinet, wall bed, kitchenette, screened sleeping porch with awning, and PRIVATE BATH. Luxurious lounging rooms, lobby parlors, and dining rooms at the service of guests at all times. European, $45 to $60 per month. American, $25 to $30 per week, family of two.

CLARENDON BEACH HOTEL.

WILSON-AV. AT THE LAKE. Newest North Shore hotel; all rooms outside; each room with bath and large lighted closet; beautiful furnishings and equipment; spacious lobby, parlor and bedroom; 18 minutes to loop, N. W. L.; also bedrooms, $9 per week up; concessions on leases. Popular priced cafe.

PHONE SUNNYSIDE, 4700.

HOTEL GRASMERE. European. 4621 Sheridan-rd. Ravenswood 3701. MOST EXCLUSIVE hotel on North Shore; just completed; every room with bath; single or en suite with private porches, large beautiful sun parlor; Wilson-av. sta. N. W. El., 18 min. to loop; two blocks from lake.

HOTEL LA STRAIN AND ANNEX, 3535 Ellis-av.; cozy steam heated, electric lighted rooms, single or en suite; American plan. Single, $8 to $12 week; double, $14 up. Best home cuisine. Special family rates. European: Attractive weekly and monthly rates. 1 block to I. C. and Cottage Grove lines; 10 minutes to loop. J. O'DONNELL, Prop. Phone Douglas 7100.

WOODLEIGH APARTMENT HOTEL.

3805-7 GRAND-BLVD. Opened Sept. 15. Each apt. with private bath and kitchenette. Completely, newly, and beautifully furnished. All outside rooms. A few fine bachelor apartments. Telephone Douglas 84.

YOU'LL LIKE WEAVER'S HOTEL, COZY, mod.; 2 min.N.W.L. 1016 Wilson.Edg.2464.

BOARD WANTED.

BOARD—FOR 3 SMALL CHILDREN IN REfined home. Niggers, 2010 Prairie-av.

ROOMMATES.

TO RENT—LADY WILL SHARE WITH lady or married couple, 5 rm. apt. Ph. eves. Sunnyside 2797.

TO RENT—HOUSES—SOUTH.

TO RENT—3 MODERN RESIDENCES, 10 rooms, 2 baths each. Open for inspection. Newly decorated. 3651 to 3655 Grand-blvd. NEWBURY & CO., 6 N. Clark-st. Tel. Main 1624.

TO RENT—ONE OF THE FINEST HOMES ON S. SIDE; LARGE ROOMS AND GARAGE FOR 2 MACHINES; STEAM HEAT; LARGE LOT; S. E. COR. VINCENNES-AV. AND 42D-ST.

TO RENT—BRICK HOUSE, IN GOOD CONdition; $35; special inducements to good tenant. 3243 ELLIS-AV. BROOMELL BROTHERS, 111 W. Washington-st. Main 1402.

TO RENT—14 ROOM HOUSE, FINE ROOMing or boarding proposition; all light rooms; excellent trans.; beautiful location; can be quickly filled. 4165 Drexel-blvd. Inquire first door north.

TO RENT—1346 E. 49TH-ST., COR. KENwood-av., modern 12 rm. brick house; stm. heat and janitor service furnished by owners. SHORTALL & MURISON, 69 W. Washington-st. Cent. 2045.

TO RENT—5037 AND 5041 BLACKSTONE-av., desirable 9 and 10 room brick houses. $55 and $65; location and transportation excellent. SHORTALL & MURISON, 69 W. Washington-st. Tel. Cent. 2045.

TO RENT—4629 CHAMPLAIN-AV., 9 ROOM house; 75 ft. lot; good heating plant; garage.............$50 CHESHIRE & SHOTWELL, 4304 Cottage Gr.

TO RENT—WINCHESTER-AV., NR. 57TH, 6 rm. brick house; steam heat; $35 per mo.; rent applied as purchase money. Owner. Address E Y 575, Tribune.

TO RENT—VERY DESIRABLE HOUSES, 12 rooms; newly decorated throughout; 539-545 and 553 E. 34th-st.; rent $50 to $65. S. K. HOWES, 7 W. Madison-st.

TO RENT—NEW BUNGALOW; LARGE LOT; rent payments to apply on purchase; $30. Phone Central 7870. 35 N. Dearborn-st. R. E. VANDERVORT.

TO RENT—CHOICE RESIDENCE; NR. lake; Hyde Park-blvd.; 3 baths; rent reasonable. Address G 209, Tribune.

TO RENT—2802 PRAIRIE, 11 R.; NEW heat plant; dble. garage; mod.; reas. CASSIDY, 2314 Indiana-av. Cal. 3196.

TO RENT—6536 DORCHESTER-AV., 9 RM. house; nr. park; elec., splendid furnace; icebox; I. C. and L trans. 7ng. 3551.

TO RENT—553 E. 37TH-ST., NEAR ELLIS Park and L; light 9 room brick house; $25. Phone Central 299.

TO RENT—8 ROOM MOD. BRICK HOUSE; stm. heat, garage. Wentworth 4748.

TO RENT—$22-$27, MOD. 6 AND 7 RM. stucco houses. Call 5524 S. Spaulding.

TO RENT—HOUSES—SOUTHWEST.

TO RENT—3217 W. 64TH-PL., 6 RM. MODern brick bungalow; steam heat; $35 per mo. Rent applied as purchase money. Owner. Address E Y 579, Tribune.

TO RENT—HOUSES—NORTH.

TO RENT—FINE 8 ROOM RESIDENCE, electric lights, 50 ft. lot, tile bathroom, gas water heater, only $40. R. N. LLOYD, 1753 Sunnyside.

TO RENT—5748 KENMORE-AV., MODERN res., 6 bedrms.; good location; newly decorated; $100. Phone Edgewater 1629.

TO RENT—4431 WINCHESTER-AV., MODern 8 room residence, large grounds. PHILLIPS, MONIGER & CO., 29 S. La Salle.

TO RENT—$100 STRICTLY MODERN STM. heat 8 rm. brick residence, near north end Lincoln Park. Phone Graceland 3366.

TO RENT—$30; BIG CORNER 7 R. RES.; lawn, garden, etc. 1751 Carmen. Edge.7747.

TO RENT—3811 ALTA VISTA-TERR., MOD. 7 rm. brick residence, only $35.

TO RENT—9 RM. HOUSE, 4749 WINTHROP: fine loc.; owner. Address F 581, Tribune.

TO RENT—HOUSES—NORTHWEST.

TO RENT—2 BUNGALOWS IN RAVENSwood; 5 rooms; furnace heat, sun parlor, and garage; $42.50; 6 rooms, hot water heat, sleeping porch, garage, unfurnished; $50; furn., $75. Inquire 4420 N. Monticello-av.

TO RENT—TO COLORED PEOPLE, 6 RM. brick house; Maud-av., nr. Clybourn; rent applied as purchase money. Owner. Address E Y 577, Tribune.

TO RENT — NEW BRICK HOME, LARGE lot; rent payments apply on purchase; ½ blk. to car line; $35. 5732 W. North-av. Phone Columbus 8731 or Central 7870.

TO RENT—BERENICE-AV., NR. CICERO, 6 rm. house, $25; rent applied as purchase money. Owner. Address E Y 576, Tribune.

TO RENT—HOUSES—WEST.

TO RENT—FRAME AND BRICK HOUSE, 9 ROOMS. Steam heating plant. 1925 Park-av. Agent there. GEO. S. EDDY, 30 N. La Salle. Main 4162.

TO RENT—NEW TILE STUCCO HOME; rent payments to apply on purchase; 1 blk. to "L"; $45. Phone Austin 516 or Central 7870. 901 S. Austin-av.

TO RENT—5 RM. COTTAGE, $19. INQ. 211 N. La Crosse-av., 1st. Columbus 606.

TO RENT—HOUSE, 3544 W. HARRISON, 7 rms., furnace heat, $30.

TO RENT—2943 ADAMS-ST.; 8 RM. house, furnace; rent $28. Garfield 1855.

TO RENT—HOUSES—SUBURBAN.

TO RENT—MY BEAUTIFUL 9 ROOM STUCco home; large lot, shrubs, flowers, 8th and Laurel; sleeping porch, living porches, 2 baths, 3 toilets; Spencer vapor heat; double garage; 4 blocks from L; 5 blocks from depot. Phone Wilmette 1598. B. E. BUCKMAN, 726 Laurel-av.

TO RENT—NEW BUNGALOW, 4 RM., BATH, basement, partly furnished, 18 miles A. E. C. R., $20 if rented this month. J. CREST, Monterey-st., Villa Park, Ill., or Phone Central 2115.

TO RENT—9 RM. HOUSE IN RIVERSIDE. modern improvements; possession Oct. 1; $75 per mo. L. G. SLOAT, 819, 22 E. Washington-st.

TO RENT—8 RM. HOUSE, 621 S. OAK PK.-av.; h. w. heat; sleeping porch; garage for 2 cars; rent $55. C. A. BIGNAL, 134 N. Waller-av.

TO RENT—EVANSTON TO LAKE FOREST. high grade furnished and unfurnished homes, winter season and year. J. L. FLOYD, 35 N. Dearborn-st.

TO RENT—VERY DESIRABLE MOD., 8 rm. house in Wheaton; garage; attractive yard; $50; concession to May 1st. MRS. W. G. COFFEY.

TO RENT—WEST MAYWOOD—4, 5, AND 6 rm. houses; $20 and $25 per mo.; rent applied as purchase money. Owner. Address E Y 574, Tribune.

TO RENT—ALL KENILWORTH HOMES from $35, $65, $85, $100, to $125 mo. See Paul Schroeder & Co., P. O. Bldg., Kenilworth.

TO RENT—WILMETTE HOMES, $35, $40, $50, $55, $75 and up to $125; 5 to 9 rooms. D. E. ALLEN, 1157 Wilmette-av., Wilmette.

TO RENT—NEW BUNGALOW; LARGE LOT. rent payments to apply on purchase. $35. Phone Oak Park 7240 or Central 7870.

TO RENT—WESTERN SPRINGS, ON "Q," 7 r. mod. house; 7 mo.; h. w. heat; laun.; sleep. porch; $40. Curtis, W. S. 352 R.

TO RENT—ALL VAC. OR FUR. WILMETTE homes from $35-$45-$65-$100 per mo. See Paul Schroeder & Co. and L. Wilmette.

TO RENT—Splendid 5 Room House. 521 10th-st., nr. Linden, Wilmette; elec. lights, furn. heat; garage in rear; very attractive; 2 blks. to C. N. W. Ry. Best location on the East Side. Rent $37.50. G. P. GRANNIS & CO., Randolph 6728-29. 25 N. Dearborn-st.

TO RENT—FURNISHED HOUSES.

TO RENT—LADY WISHES TO SHARE MOD. 8 rm. furnished house with family. 6042 Kenwood. H. P. 4960.

TO RENT—HANDSOMELY FURNISHED 10 room detached house, with garage. 4919 Dorchester-av. Tel. Oakland 5917.

TO RENT—FURNISHED 7 ROOM HOUSE; all transportation, very desirable. $35. 4156 Beverley-av. Phone Oakland 5165.

TO RENT—1339 N. DEARBORN-ST., 12 RM. house, furn.; 3 baths; steam; reas.

TO RENT—3647 MICHIGAN, 16 R. FURN. house, 4 baths, h. w.; bargain. Ken. 2366.

WANTED—TO RENT—HOUSES.

WANTED—TO RENT—HOUSE, EDGEWATER, e. of Winthrop; 6 bedrooms. Address F 358, Tribune.

TO RENT—WINTER RESORTS.

TO RENT—ARE YOU GOING SOUTH THIS winter? We have listed many desirable rooms, kitchenettes, apartments, and houses, ranging from $200 to $2,500 for the season. Detroit Rental Agency, 1040 Thirteenth-st., Miami, Fla.

TO RENT—FLATS—SOUTH.

TO RENT— TO RENT

BEST BARGAIN IN CITY.

4 ROOMS AND PORCHES $30 AND $32.50.

Elegant large modern court building; individual porches; all modern conveniences, steam heat, hot water, vacuum cleaning system, janitor service; all light; newly decorated, outside rooms, overlooking large court filled with trees, flowers, and shrubbery. 456 E. 34TH-ST., COR. VERNON-AV. NEAR THE LAKE. Janitor on premises. ONLY A FEW LEFT. ACT NOW.

TO RENT—SPECIAL VALUES IN HIGH CLASS APARTMENTS.

1138 HYDE PK.-BLVD., nr. WOODLAWN-av., 7 rms., 3 bs., 2 sun parlors; $115.
5048 Woodlawn-av., 9 rms., 3 bs., $150.
4711 Greenwood-av., 7 rms., 3 bs., $110.
4715 Greenwood-av., 6 rms., 3 bs., s.p., $70
4448 Drexel-blvd., 8 rms., 3 baths, $125.
Grand-blvd. and 48th-st., s. e. cor., 7 and 9 rooms, 3 baths, sun parlors; $115 up.

W. K. YOUNG & BRO., KENWOOD OFFICE, 47th and Lake Park-av.

TO RENT—

IN BEVERLY HILLS.

IDEALLY LOCATED

4 to 6 rm. modern apts. Also bungalows with privilege of buying. Call, phone, or write. JOHN BAIN & CO., 2101 W. 95th-st. Beverly 318.

TO RENT—5936-48 SOUTH PARK-BLVD., facing Washington park. 4 and 6 room apts. 2 left. Large, light rooms, modern, in high grade 30 apt. building; rental $42.50 and $47.50. Agent on premises.

G. H. GOTTSCHALK & CO. 111 W. Washington-st. Franklin 2800.

TO RENT—4 AND 5 ROOM FLATS.
635 E. 61st-st., 1st, 4 rms., porch....$35.00
643 E. 61st-st., 4 rms., 3d.............35.00
6200 Vernon-av., 3d, 5 rms., corner.. 45.00
6611 Eberhart-av., 2d, 5 large rooms, sun parlor, yard, porch.............36.00
S. FISHER, 719 E. 63d-st. Wentworth 37.

TO RENT—DREXEL-BLVD. APARTMENT.

High grade 10 room apartment, 2 baths, excellent service, reasonable rent. 4634 Drexel-blvd., 2d apt., $85. NEWTON B. LAUREN & CO., 110 S. Dearborn-st.

TO RENT—

4742 DORCHESTER-AV. HANDSOMELY APPOINTED BLDG.

7 room apartment, overlooking the lake; living room 25x20, finished in white enamel; tile bath; costly interior finish; rent $60. W. K. YOUNG & BRO., 47th and Lake Park.

8 ROOMS,

5624 DORCHESTER-AV.

Outside light. Beautiful outlook. Screened porch. Very desirable. AUSTIN H. PARKER, 1500 E. 57th-st. Hyde Park 136.

TO RENT—NOW.

6 and 7 R. Fine Apts. 5233 and 5241 Cornell. Agent's hours at bldg., 12 to 2 p. m. Decorated. WINTER FUEL ON HAND. Geo. S. Eddy, 30 N. La Salle. Main 4162.

KENWOOD APARTMENTS.

Send for complete list. SCHENDORF & BOENICKE, 947 E. 47th-st. Kenwood 1610-1611.

TO RENT—COAL IN FOR WINTER; CLEAN, comfortable, roomy; steam, hot water, janitor. Tubs in kitchens.
500 E. 33d-pl., 1st fl., 7 rms...........$36
502 E. 33d-pl., 3d fl., 6 rms.............32
See them or call up Lincoln 8075.

TO RENT—MODERN 5 ROOM APARTments; sunshine in all rooms; steam, hot water; electric light; private front and rear porches; janitor service; newly decorated; good trans. 6641 St. Lawrence-av. Owner, 6639 St. Lawrence-av. Englewood 6496.

TO RENT—3 ROOMS, BRAND NEW, $33. S. e. cor. 61st and Langley-av., new 3 rms., 2 in-a-dor beds; equal to 5 rms.; white enamel dining rooms; 3 blks. to Cot. Grove L sta., 1 blk. to park. See agent on premises. $33. J. F. O'BRIEN & CO., 235 E. 61st-st.

TO RENT—"BRAND NEW APARTMENTS." 5 rms., sun parlors, $42.50 to $50. Decorate to suit. S. e. cor. 69th-pl. and Dante-av. BOWERS, LEIBRANDT & O'BRIEN, 6731 Stony Island-av. Midway 300.

TO RENT—6511-6525 ELLIS-AV., 6-7 RMS., steam, decorated to suit, $26-$28; also 6056 Kenwood-av., 4-5 rooms, steam, elev. serv., newly dec., $20-$27.50. F. W. SCHOENFELD, 6056 Kenwood-av., Hyde Pk. 4067.

TO RENT—COR. FLAT, 5 R. Hardwood, sideboard, etc. Steam heat, elec. light. Steam road, surface trans. 7855 NORMAL-AV. [AUBURN PARK]. Main 4162. Geo. S. Eddy, 30 N. La Salle.

TO RENT—WILL SUBLET TO MAY, BEAUtiful four room first apartment with large sun parlor; unexcelled light and ventilation; all modern appointments; at 814 E. 44th-st. Apply on premises or telephone Oakland 5785.

TO RENT—MODERN STEAM HTD. APTS.
5488 Hyde Pk.-blvd., 7 rms., 1st fl.$45.00
3108 Prairie-av., 5 rms., 2d fl........ 28.50
3121 Indiana-av., 5 rooms 32.50
W. M. BRINKMAN, 3119 Indiana-av.

TO RENT—N. W. COR. 44TH AND ELLIS-av., 4 and 5 rooms; vacant now and Oct. 1; desirable in every way; ex. trans.; $35-$45. H. F. NORCOTT & CO., 1007 E. 43d-st. Oak. 1302.

TO RENT—

3804-18 GRAND-BLVD.

Modern 9 and 10 rm. apts., 2 baths, private porches, $60-$75. See these apts. first. Ideal loc. Janitor 3814. Phone Main 4031.

TO RENT—5 ROOM APT. AND SUN PARlor, $45, or 6 rooms, $50; all outside rooms. This is the best bargain in S. Shore dist. 2546 E. 73d, near lake. Phone South Chgo. 1486.

TO RENT—NEW MOD. APTS., 1434 E. 65TH-pl., 2d apt., 5 lg. elegant rms., frt. and r. priv. pchs., choice loc., 1½ blk. Jack. pk., I. C., and L. Peter Niland, 941 E. 63d-st.

TO RENT—BYRNE BLDG., S. W. CORNER Garfield-blvd. and Halsted-st., 7 rm. apt.; steam; facing on Garfield-blvd. Call Wentworth 536. Office 5502 Halsted-st., Rm. 42.

TO RENT—

5 and 9 room apts., $31 and $50, respectively; steam heat; overlooking Washington park and Drexel sq. 818 E. 51st-st.

TO RENT—4719 KENWOOD-AV., FIRST APT.; 4 BEDR., MAID'S R.; 3 BATHS; PORCH; BEST TRANS.; 47TH AND ILL. C. WM. McKINLEY, PH. OAKLAND 1678.

TO RENT — BEAUTIFUL SOUTH SHORE six rooms, two baths, sun parlor, sleeping porch; first floor [north]; $55; immediate possession. 6739 Chappel-av.

TO RENT—ONE OF THE BEST. SEE IT. 6 ROOMS, SUN PARLOR; ELEGANT. 6140 INGLESIDE-AV., 3D; ONLY $50. OPEN FOR INSPECTION.

TO RENT—5716 DORCHESTER, 1ST APT., 6 rooms, modern, outside; open; $52.50. AUSTIN H. PARKER, 1500 E. 57th. Hyde Park 136.

TO RENT—344 E. 56TH-ST., NR. L AND Washington Pk., high grade 6 rm. apt.; priv. porches front and rear. Apply premises, 3d apt. Wentworth 2704.

TO RENT—BEAUTIFUL 6 ROOM APT., 2 baths, walls canvased, ivory woodwork and walls, mahogany doors. 919 E. 44th-st., 1st apt., s. e. corner Drexel-blvd.; $75.

TO RENT—5137 ELLIS-AV., 7 LARGE rooms, 2 baths, sun parlor, large yard. TYDEN, Main 5154.

TO RENT—BRAND NEW 5 ROOMS AND sun parlors; reas. rent; ½ blk. to Jackson Park. 6719-21 Chappel-av.

TO RENT—451 E. 45TH-ST., 8 RMS., STM., elec. light, $32.50. See janitor. EDWIN ROMBERG, 30 N. La Salle.

TO RENT—STEAM HEATED APTS., $14 to $28; electric light; good transportation. See janitor, 6621 Kenwood-av.

TO RENT—3 AND 4 ROOM FLATS, $20 TO $25; steam, hot water, elec. light; near I. C. Lenox, 3537 Cottage Grove-av.

TO RENT—2, 3, AND 4 RM. APTS., STEAM, hot water, elevator; $14 to $22.50; n. e. corner 22d and Indiana. See janitor.

TO RENT — 5706 BLACKSTONE-AV., choice 5 r. apt.; large liv. r.; 2 baths; exc. loc.; near I. C. ex.; $55. Tel. Mid. 903.

TO RENT—6646 PARNELL-AV., BEST 5 r., s. p., in Englewood; $45. W. J. MADDEN, 6652 Parnell. Normal 6647.

TO RENT—FOR ½ VALUE FOR THE WINter, 3, 4, 5, 6 rm. stove heated flats; good conveniences. Apply Room 2, 35 E. 22d-st.

TO RENT—4201 LAKE PARK-AV., MOD. 7 rm. flats, stm. ht.; exc. trans.; $37.50-$40.

TO RENT—6140 RHODES-AV., 6 ROOMS, 3d apt.; good trans. Englewood 5529.

TO RENT—COME QUICK. 125-7 E. 57TH-st., 6 rm. apt., mod., stm.; large sun pch.

TO RENT—1ST FLAT, 4147 CALUMET-AV., 6 rms., outside lt., hdwd.; best on st.

TO RENT—649 E. 46TH-ST., 2D, 6 LGE. LT. rms., mod. apt., stm. ht., pch., $35; ex. trs.

TO RENT—OWNER'S SUNNY 7 RMS., RE-dec.; garage; nr. L university. Mid. 3357.

TO RENT—5547 BLACKSTONE, 1ST, 6 LGE. lgt. rms.; 2 flat bldg.; $45. Black. 954.

TO RENT— TO RENT.

One and four rooms.

ONE ROOM APARTMENTS.

5493 CORNELL-AV. $27.50 UP.

5200 HARPER-AV. $27.50 UP.

4 ROOMS AND SUN PARLOR.

5428-32 KIMBARK-AV. $35 UP.

S. W. COR. 53D AND GREENWOOD-AV. $42.50.

The above apartments are all of the finest type of construction, and located close to transportation, parks, and bathing beaches.

AGENT ON PREMISES 8:30 a. m. to 9 p. m.

WM. T. WOODLEY, 6 N. CLARK-ST. FRANKLIN 5450.

TO RENT— —TO RENT

1, 2, AND 3 ROOMS

801-5 DREXEL SQUARE-BLVD.

NEW FIREPROOF BUILDING. OVERLOOKING WASHINGTON PARK, HYDE PARK AND DREXEL SQUARE-BLVD. CHOICEST RESIDENTIAL SECTION OF THE CITY.

3, 4, AND 5 ROOMS.

5472-8 UNIVERSITY-AV.

LARGE, LIGHT, AND AIRY ROOMS. SUN PARLORS AND IN-A-DOR BEDS. WHITE ENAMEL PANELED DINING RMS.

Agent on premises. M. B. MORAN & CO., 8 S. DEARBORN-ST. RAND. 6840.

TO RENT—DREXEY MANOR APARTMENTS 811-833 E. 46TH-ST. NEW BUILDING.

New 3 and 4 room apartments with private front and rear porches. Dining room finished in white enamel and French panels. All the latest modern conveniences. Four room apartments $36 to $42.50. Ready for occupancy immediately. Rent to start October 1st. See agent on premises. D. A. MATTESON & CO., 127 N. Dearborn-st. Central 3600.

4 Rms. $35 & $45

5428-32 KIMBARK-AV.

New and very high grade apts.; have inclosed sun porches opening into living room and dining room; large bedroom, wardrobe, linen case, etc.; close to lake, Jackson Park, and beaches.

AGENT ON PREMISES 8:30 a. m. to 9 p. m.

WM. T. WOODLEY, 6 N. CLARK-ST. FRANKLIN 5450.

TO RENT—GAY'S BEST OFFERINGS.
7108 Harvard, dble. s. p., new..........$40
7013 Perry, 7 south porch rooms........ 35
130 W. 71st, 8 lge. east front........... 35
332 W. 71st, steam, 6 r., over store.... 25
6514 Ross [Wentworth], 6 rms........... 40
7132-33 Wentworth, 7 r., furnace........ 19
6947 Wentworth, 5 r., stove.............. 18
7215 Stewart, 4 r., s. p., modern, stove.. 22
JOHN H. GAY, 7057 Wentworth. Stew. 7803.

TO RENT—CHOICE MODERN APTS.
6124 South Park-av., 4 r., $26.50 to $29.50
6204 South Park-av., 4 r., $27.50 to $29.00
5631-39 Kenwood-av., 4 r., $37.50 to $40.00
5631-39 Kenwood-av., 5 r., ... $55.00
4706 Grand-blvd., 10 r., 3 baths.......$120.00
4710 Grand-blvd., 8 r., 3 baths......... $90.00
5700 Blackstone-av., 7 r., 3 baths....$100.00
T. E. Wells, 160 W. Jackson-blvd. Wab.3592.

TO RENT—6 R. APT., 3D FLOOR. Steam heat, hot water, janitor, etc. Elect. light, screens, shades; will decorate. Laundry trays, yard, drying. Elevated at 47th-st. 418 E. 48TH-PL. WINTER FUEL ON HAND. Geo. S. Eddy, 30 N. La Salle. Main 4162.

TO RENT—S. E. COR. DORCHESTER-AV. and 62d-st., modern 5 room apts., ideal location, 1 blk. S. S. L. exp. service; I. C. and surface lines; 2 blks. Jackson Pk.; $40 and $42.50 per mo. JAS. G. BARSALOUX, 1501 E. 63d-st. Hyde Park 10.

TO RENT—7 R. APT., 2D FLOOR. Nr. Ill. Cent. exp. and surface. 5515 Dorchester-av. Vacant. In fine order; heated, hot water, elec., janitor. Laundry trays, basement drying. WINTER COAL SUPPLY ON HAND. Geo. S. Eddy, 30 N. La Salle. Main 4162.

TO RENT—7258 COLES; WILL SUBLET AT a sacrifice very attract. 6 rm. apt., with 2 baths; large rooms; each has outside light, southern exposure; large sun parlor; private rear porch; unusual opportunity; $65 per month, worth $85; possession any time. R. M. DECKER, phone So. Chicago 1954.

TO RENT—N. E. COR. BLACKSTONE-AV. and 65th-st., in Pemberton, a cozy 7 rm. apt. [2d floor] in fine mod. bldg., beautifully located 1 blk. to Jackson Pk., 2 blks. to I. C. elevated, and surface lines; $37.50; worth $45. See it today. Janitor will show. Tel. Midway 1665.

TO RENT— BEST VALUE IN CITY. Beautiful 7 rm. 2 bath apts. in new 3 apt. bldg. ONLY $65. Nr. So. Shore Country Club, lake, schools, churches, and I. C. See or ph. D. E. MULVEY & CO., 7101 Jeffery-av. Blackstone 243.

TO RENT—7 ROOM APT., $50.

Garage, steam, $7.50.

6430 Kenwood-av. Ph. McKey & Poague, Hyde Park 8100.

TO RENT — CHEAPEST FLAT ON SOUTH side, 6541 Kenwood-av., 3d flr., 7 rooms, steam heat, hot water, hardwood floors and finish throughout, tile entrance. Janitor in basement.......................$37.50 F. L. LANGRIDGE, 7 W. 47th, cor. State.

TO RENT—6 ROOM APARTMENT IN splendidly kept high grade building. Modern in every respect; excellent situation for party that desires to be near loop; $45. 2628 Indiana-av. JOHN E. COLNON & CO., 72 W. Washington-st. Cent. 318.

TO RENT—4426 MICHIGAN-AV., 3D APT.—very choice 7 large rooms, 2 baths, showers, extra lavatories, large sun parlor, overlooking beautiful private grounds; rent very reas., with concession. Open for inspection, or phone Randolph 1121.

TO RENT — 6115-17 DORCHESTER-AV., 7 rooms, steam, hot water, janitor service, etc., near I. C., L and surface; $30. BYRON M. HOPKINS & SON, 1402 E. 63d-st.

TO RENT—DOCTOR OR DENTIST; HANDsome 6 rm. cor. apt., over drug store, S. E. Cor. 37th and Indiana-av.; all connections there; busy business corner; low rent. Open. E. E. BALDWIN & CO., 3450 Indiana-av.

TO RENT—WOODLAWN APARTMENTS, S. W. cor. 65th-pl. and Blackstone.
5 rooms, steam heat.....................$25.00
7 rooms steam heat...............$23.00 30.00
M. G. KIBBE, 130 N. 5th-av. Frank 5326.

TO RENT—SUBLET MY 7 RMS., 2 BATHS. with garage with electric light, steam heat; $75 flat for $50; 2 years' lease; nothing like it in the city. N. w. cor. 45th-st. and Drexel-blvd. Phone Oakland 4542.

TO RENT—DON'T WORRY ABOUT COAL—Steam heated flats, 3-4-6 rooms, $16 up; hot and cold water; modern; 36 flat bldg. Takken, 6948 Stony Isl.-av., Hyde Pk. 456.

TO RENT—5 LARGE OUTSIDE RMS. AND sun par.; choice neighborhood; handsome bldg. 5137 Ingleside. 942 E. 52d. Decorations to your order. $52.50 and $55.

TO RENT—CONCESSIONS, 5 ROOM APT. FRONT AND REAR PORCHES, 1 BLK. FROM 47TH-ST. L AND SURFACE LINE. 4605 CALUMET-AV. SEE JANITOR.

TO RENT—6 SUNNY ROOMS, $42.50. ALL outside, modern; L and surface; 5925 Calumet-av.; unusually good. Open daily. CARRUTHERS & CO., Rand. 2231.

TO RENT—5 RM. APT., MODERN, STEAM heat, $30; 2d fl.; n. e. corn. 44th and Cottage Grove. See Mr. Polacheck on premises or ph. Snyder, Harrison 3009.

TO RENT—DUPLEX FLAT, 9 RMS., $60; newly decorated; cor. 45th and Sidney, bet. Greenwood and Woodlawn. C. E. FOLLANSBEE, 1456 Indiana. Cal. 4234.

TO RENT—S. E. COR. 42D-ST. AND MICHIgan-av., elegant 4 and 5 room apts., sun parlors, in-a-dor beds, etc.; $40 to $50. MOORE & SCHMIDT, 43d and Grand-blvd.

TO RENT—SPLENDID APT., H. W. HT., 7 large light rooms; will cut price to May 1; tenant leaving city. Drexel 4977. 4828 St. Lawrence-av.

TO RENT—4031-33 ELLIS-AV., HIGH class 6 room apts., 2 baths; private porches; semi-sun parlors; living room 20x20; blk. Kenwood ex., I. C., & lake; $60-$65.

TO RENT—6 RM., MODERN, SECOND; TWO baths; $50; open. 3830 Grand-blvd. Doug. 7281.

TO RENT—6533 KIMBARK-AV., 1ST AND 2d flats, 7 rooms; stove heat; $20-$22.50. PETER NILAND, 941 E. 63d-st.

TO RENT—N. W. COR. 54TH AND MARYland; s. p.; In-B.; cor.; nr. park; 2d apt. $42.50. Wm. Kirk & Co., 404 E. 47th-st.

TO RENT—5845 PRAIRIE-AV.—4 ROOM modern flat. Janitor will show. HUGO ASH & CO., 11 S. La Salle-st.

TO RENT—7228 COLES, 8 LGE. LT. RMS., lg. lot; nr. S. Shore, lake, I. C., sur.; scrn. pri. pch.; garage; 3 apt. S. Chi. 3720.

TO RENT—$30 TO $37.50; 4 TO 6 RM. apts.; large, light, strictly modern; open. S. E. COR. 37th and Indiana-av.

TO RENT—5168 S. PK.-AV., 3-4 ROOM SElect apts.; sun parlors; private porches; $37.50 to $40. Inquire janitor.

TO RENT—1120-26 47TH-ST., 2, 3, AND 4 rms., disappearing beds; rental $30 and $50. JOHN J. FISCHER, 10 S. La Salle-st.

TO RENT—5226 MICHIGAN-AV., 8 ROOMS. 2 baths, private front and rear porches, 4 bedrms., music rm.; high class bldg.; $67.50.

TO RENT—MOD. 7 LIGHT RMS.; STEAM heat; janitor service; priv. porch; spl. concession to good tenant. 7011 S. Perry-av.

TO RENT—331 E. 55TH-PL., 4 ROOM flats; special price to desirable tenants.

TO RENT—3D, 7 LARGE LIGHT RMS., NR. Wash. Pk., L; $38.50. 6025 Vernon-av.

TO RENT — 1243 E. 46TH-ST., 1ST, 7 RM. elec. lt., fur. ht.; good condition; reas.

TO RENT—5203 KIMBARK-AV., 1ST, 4 RM. mod. apt., elec. light free.

TO RENT—3213 ELLIS-AV., 8 ROOM, MODern; was $50, now $40, if taken before 1st.

TO RENT—SUBLET; CONCESSION; 7 RMS. 4628 St. Lawrence, 1st.

TO RENT—APTS. IN HYDE PARK, $20-$70. GEISSMANN, 947 E. 55th-st. Midway 424.

TO RENT—856 OAKWOOD-BLVD., 2 OR 3 room apt., new bldg.; ex. trans. See janitor.

TO RENT—4-6 R. FLATS, BATH, RANGE. BARKER & JACKSON, 1816 Wabash-av.

TO RENT—FLATS—SOUTH.

2, 3 & 4 ROOMS

$32.50 TO $50.

4145-67 GRAND-BLVD., new bldg., disappearing beds, all latest improvements, porches or sun parlors each apt., high class neighborhood; best transportation, one block to L or surface lines; beautifully decorated; can be rented furnished. See agt., 404 E. 42d-st., or L. M. SMITH & BRO., 3947 Cottage Grove.

GRAND BOULEVARD

N. E. CORNER 44TH-ST.

6 ROOMS—2 BATHS.

Beautiful building—Excellent service.

Liberal Concessions

See janitor or phone Franklin 5922.

TO RENT— —TO RENT

5 ROOMS AND SUN PARLOR. 5419-23 MARYLAND-AV.

$50 AND $52.50.

INDIVIDUAL REAR PORCHES. LIVING ROOMS HAVE BOOKCASES AND WRITING DESKS; WHITE ENAMEL PANELED DINING ROOMS, AND ALL OTHER MODERN CONVENIENCES.

5 ROOMS AND SUN PARLOR. 5232-8 INGLESIDE-AV.

$65 AND $67.50.

INDIVIDUAL REAR PORCHES. TWO BATHS, SPACIOUS CLOSETS, HIGH GRADE AND STRICTLY MODERN IN EVERY RESPECT.

Agent on premises. M. B. MORAN & CO., 8 S. DEARBORN-ST. RAND. 6840.

Drexel Blvd.

S. E. COR. 47TH-ST.

New 2 and 3 R. Apts.

Furnished or Unfurnished.

Fireproof Bldg. and Elevator.

$30 UP.

Agent on Premises.

NEW APTS.

6 rooms, 2 baths.....................$75

7 rooms, 3 baths.....................$100

Dining and living rooms front on avenues.

Agent, 4701 Drexel-blvd.

TO RENT— TO RENT—

NEW BUILDING

50th Place and Champlain.

3, 4, 5 ROOMS.

These charming apartments are attractively located near Washington park; elevated R. R. and surface.

Janitor will show. Or phone Becklenberg, Randolph 6171.

TO RENT—"NAZARRE" APTS. Cor. 61st and Stony Island-av. Opp. Jackson Park and Golf Links. 5, 6, 7, 8 rooms. Rent $45 to $70. Vacant now and in perfect condition. ILL. CENT. EXP. SERVICE. Janitor will show. Agent's hours, daily 2 to 4 p. m. WINTER FUEL ON HAND. Geo. S. Eddy, 30 N. La Salle. Main 4162.

TO RENT—NEW BUILDINGS. 6807 EAST END-AV. 1463 E. 69TH-PL. 7140-48 RIDGELAND-AV. Beautiful 5 room apartments; large rooms, sun parlors, screened sleeping porches; all rooms outside. Agent on premises. GLATT & PRICE. 6841 Stony Island-av. Midway 9630.

TO RENT—IN MICHIGAN-BLVD. New 2 and 3 room apartments with kitchenette; steam heat; all modern; rent only $30; best of transportation. 4810 S. Michigan-av., or apply JOHN BAIN & CO., 63d and Marshfield-av. Prospect 400-1-2.

TO RENT—WILL SUBLET TO MAY BEAUtiful six room second apartment in Becklenberg Building, 4532 Drexel-blvd.; most charming on South Side; lease may be extended. Apply to janitor or telephone Oakland 5785.

TO RENT—THE SHIRLEY—FIREPROOF. TWO ROOM APARTMENTS COMPLETELY FURNISHED. $42.50, $45 TO $55 PER MONTH, INCLUDING LINEN, LIGHT AND GAS. 4164 DREXEL-BLVD., COR. 42D-ST.

TO RENT—FLATS—SOUTHWEST.

TO RENT—7 RMS., HOT WATER HEAT; light all around; $35. 2634 W. 35th-pl., nr. Rockwell. Ph. Yards 1235.

TO RENT—3629 W. 63D-PL., 4 RM. FLAT, $16. Owner. Address E Y 578, Tribune.

TO RENT—FLATS—NORTH.

TO RENT—938 MARGATE-TERR., 2D APT., beaut. mod. 6 rm. apt., sun parlor, sleeping porch, 2 baths, shower, comp. furn., unusual op., 3 min. walk Argyle sta., E. of Sheridan-rd., for 6 mo. or longer. Rent $85. Sunny. 8731.

TO RENT— SURF AND BROADWAY.

LESSING AND ANNEX.

5, 6, and 8 rooms, $50 to $110. Light, ice, refrigeration free.

TO RENT—VERY CHOICE APARTMENTS, 4 and 5 rooms, with sun parlors, well built, exceptional appointment; $40 and $50. 7021 Greenview-av., cor. Greenleaf. See these today. Agent on premises. STAFFORD & TRANKLE, 10 S. La Salle.

TO RENT—NORTH SIDE APARTMENT. 749 Lincoln-pkwy. High grade 8 room apartment. All light rooms. Very desirable. WINSTON & COMPANY, 1314 First National Bank Bldg.

TO RENT—MOD. 4 RM. APT., WITH OPEN porch; 1286-8 Victor-st., 1st and 3d, $33.50 and $35; near L and lake. For particulars See Agts., T. J. MITCHELL & SON, 5927 Broadway.

TO RENT—BEAUT. 7 R. APT., OVERLOOKing lake; big living rm., sun parlor, sleep. porch, 2 baths; servants' quarters detached; large garden. Apply 1st, 3639 Pine Grove-av.

TO RENT—4 ROOMS AND SUN PARLOR; nearly new; modern. S. E. cor. of Glenwood and Argyle, 2 blocks of Argyle L station. Owner, Lincoln 4716; $35.

TO RENT—NEW 2, 3, 4 ROOM APTS.; IN-a-dor beds, shower bath, paneled d. rm.; $32.50-$45. Cor. Cornelia and Halsted, 2 "L" sta.

TO RENT — N. E. COR. WILSON AND BROADWAY—3d floor, corner, 5 rooms, $40. See janitor, Apt. 25, or GORDON STRONG & CO., 209 S. State-st. Har. 8191.

TO RENT—3 AND 4 RM. MODERN APTS., large private porches; near L and lake. See MR. ATTERBURY, 1544 Birchwood-av. Ph. Rogers Park 7025.

TO RENT — EXC. VALUE—BEAUT. 3 RM. apt., $32; 4 rm. apt., $36; cor. Chase and Robey. Rogers Park 6580.

TO RENT—IN N. EDGEWATER, NEAR L express, 6 rooms, stove h., new bldg.; rent $25; possession at once. 1246 Bryn Mawr-av.

TO RENT—3 TO 8 RM. FLATS, FINELY located, walk. dist. Hoyt, 111 E. Ohio-st. Sup. 796.

TO RENT—ROGERS PK., DANDY 3 R. apts., $27; nr. L. 6723 Glenwood. R. P. 1068.

TO RENT—4 LARGE, LIGHT RM. FLAT; stove heat. 4927 N. Irving-av., Ravenswood.

TO RENT—1328 FLETCHER-ST., 5 RMS. with toilet, $12. Owner, Kuehne, 1573 N. Halsted.

TO RENT—851 WILSON-AV., 2D, 8 RMS., LIGHT, STRICTLY MODERN; 2 BLKS. EX., ½ BLK. WILSON BEACH; REAS.

TO RENT—IDEAL 4 R. APTS.; STOVE OR furnace; $23-$25; conc. 1st-2d. 2220 Byron, cor. Irving. DIRKS. Lake View 790.

TO RENT—3605 JANSSEN-AV., CORNER Addison, modern 4 room apt.; in-a-dor beds. 3d. See janitor.

TO RENT — NEW BLDG., 4 AND 5 RM. apts.; sun parlor, sleeping porch, beds; $30-$35. Sunnyside 6648.

TO RENT—4509 N. ASHLAND-AV. — SIX light rooms; heat, hot water, janitor service; large screened porch; $37.50.

TO RENT—BEAUTIFUL LIGHT 8 RM. APT., sleeping porch. 621 Wellington. Grace. 6945.

TO RENT—7 RM. LIGHT FLAT; STOVE heat; convenient surface and L. 2646 Sheffield-av.

TO RENT — 1524-26 BELLE PLAINE-AV. cor. Ashland, 4 and 5 rm., sun par., $35 and $45.

TO RENT—4 LARGE RMS., GAS, TOILET, good trans., $12.50. Keys in store, 1951 Center-av. Lake View 746.

TO RENT—1512 WILSON, 2D, MOD. 8 RM. flat; 4 bedrms.; stm. ht.; 3 blks. N. W. R. R.; $45. Janitor serv. Rav. 894.

TO RENT—ROSEMONT-AV., 5 RMS. AND s. p.; $42.50. Ph. Edgewater 7641. Concess.

TO RENT—1519 ADDISON, 6 RM. STM. heat; fine trans.; mod.; very reas.

TO RENT — 743 BROMPTON-AV., 5 RM. apt., sun parlor; good trans.

TO RENT—4-5 RM. MOD. APTS., N. W. cor. Waveland and Ward-st. See janitor.

TO RENT—4059 GREENVIEW-AV., 7 RMS., stm. heat; elec.; cor.; $35 and $40.

TO RENT—4 ROOM AND SUN PARLOR; 2 blks. Argyle L sta.; modern. Lin. 4716.

TO RENT—4 R. FLAT; BATH, GAS, ELECT. lt. 1469 N. Halsted-st.

TO RENT—5104 SHERIDAN-RD., 6 RMS. frt. and rear pchs., $50.

TO RENT — 4 R., OUTSIDE LIGHT, ROOMY apts.; low rent. 945 Buena Park-ter.

TO RENT—1456 ROSEMONT-AV., MOD. 7 rm. flat, 2d flr.; slpg. pch.; $32. Edg.2554.

TO RENT—1257 CARMEN-AV., 1ST FLAT, 6 rooms; steam heat.

TO RENT—BEAUTIFUL 9 RMS., 3 BATHS. 5733 Kenmore; $125. Ph. Cent. 2887.

TO RENT—3-4 RM. FLATS; $10-$12; ELEC. lt. 1439 N. Clark. Call Flat 12.

TO RENT—6 RMS., $14. 219 W. GOETHE-st. Ph. Wellington 9058.

TO RENT—LGT. 6 RM. APT., STM. HT. water; $37. 751 Buckingham-pl.

TO RENT—FLATS—NORTH.

4 ROOMS $30 to $35 CONCESSIONS

7205 N. Robey-st..........3d flat
7207 N. Robey-st.........1st flat
7211 N. Robey-st..........1st flat

Janitor on premises or call

W. F. M'CARTHY & CO.

56 W. Washington-st.

1, 2, 3, 4 ROOMS. NEW BLDG.

717-727 Barry-av., near Broadway and Clark-st., and Belmont express station; large light rooms, Murphy beds, 2 and 3 closets, dressing room, sun parlors and other high grade features; reasonable rents. Apply at bldg. or George J. Kappes, 3156 N. Clark-st. Graceland 3130.

TO RENT—NEW BUILDING—447 OAKDALE-AV. 2921-2925 PINE GROVE-AV. NEAR LINCOLN PARK AND LAKE. New, modern apartments, 7 and 8 rooms; all large, light rooms, with outside light; ready for occupancy and have all latest conveniences; sun parlors; private rear sleeping porches; interior wood finish and decorating done by Hasselgren Studios. Apts. see agent on premises; range from $115 to $135. D. A. MATTESON & CO., 127 N. Dearborn-st. Central 3600.

TO RENT—NEW FIREPROOF BLDG. THE ELMS. 2 and 3 rooms. S. W. Cor. Sheridan-rd. and Pratt-blvd. Must be seen to be appreciated; near Loyola Station N. W. "L"; large living rooms, tile floor, breakfast room, kitchenette, bath room with shower, in-a-dor beds, balconies. Agt. on premises. Phone L. V. 33 or Rogers Park 2069. L. & E. A. WERNER. $37.50, $40, $42.50, $45, $47.50.

TO RENT—

6817 Sheridan-rd.

3d apt., 6 rooms, 2 baths, sun parlor, private screened sleeping porch; elegant appointments throughout; white dining room; private back yard; rental $77.50. H. E. HENDERSON & CO., Excl. Agents, Phone Rog. Park 471-438.

TO RENT—

NEW APARTMENTS. Rogers Park, 3 to 7 rms., nr. lake and L and schools; beautiful surroundings; sun parlors, mahog. enamel finish, panel dining rm.; shower bath. E. SUMNER WALKER, 1517 Jarvis-av., Birchwood. N. W. "L" sta. Rogers Park 169.

TO RENT — APARTMENTS; SHERIDANroad L station, 1022-24 Dakin-st.; 3 and 5 room apts.; sun parlors; price $27.50-$32.50-$35.00. Agent on premises Sundays 2 to 4 p. m. Phone Central 2375. CHARLES V. McERLEAN, 39 S. La Salle-st.

TO RENT—RESPONSIBLE PARTIES MAY obtain a 6 rm. apt. in new 3 apt. bldg. for $35; worth $55 in built up districts; new part of R. P. 1¾ mi. from lake. Devon, and Rockwell, 46 min. to loop, 2 car lines; big lot; st. heat; 2 sleeping porches. See it today. ELLIS & MORRIS, Conway Bldg. Main 888.

TO RENT — VERY FINE 6 ROOM APT., choice location, 631 Waveland-av.; sun parlor, sleeping porch, 3 bathrooms, vacuum cleaner, vapor heat, also garage if wanted; $125 a month. Janitor will show. J. Schwartz, Owner, 515 S. Franklin-st. Phone Wabash 450.

TO RENT—ESPECIALLY GOOD TENANT can have unusually attractive proposition in the choice 7 room apartment, 456 BELMONT-AV., near the lake; modern in every detail; worth $60 per month. Open for inspection. BROOMELL BROTHERS, 111 W. Washington-st. Main 1402.

TO RENT—1133-35 FARWELL-AV., SIX LARGE BEAUTIFUL ROOMS AND SUN PARLOR, OVERLOOKING LAKE; NEW BUILDING OF THE VERY HIGHEST CLASS; $80. H. B. WATSON & CO., 6735 SHERIDAN-RD. ROGERS PARK 980.

TO RENT — RIDGE-BLVD., NR. HOWARD, modern 3 and 5 rooms, steam heat, sun parlors; 5 minutes' walk Howard L express trains; 3 rooms with Murphy beds, equal to 4 rooms, $27.50 and up; 5 rooms, $37.50 up. Possession now. Agent on premises. Phone Franklin 823.

THE KENILRIDGE.

To rent—New 4 rooms, sun parlors; $33.50-$36; modern, superior fix. and finish. 2053 Kenilworth-av., cor. Ridge-blvd. and Rogers-av. Best trans., N. W. L. Clark-st. surface. Rogers Park sta. N. W. R. R.

TO RENT—STEAM HEATED FLATS, NR. L.
2215 Clifton-av., 4 rms., 3d.............$27.00
2223 Clifton-av., 4 rms., 3d............. 27.00
2223 Clifton-av., 4 rms., 1st............ 25.00
2651 Florence-av., 7 rms., 3d, elec.... 32.50
WILLIAMS & HICKS, 748 Fullerton.

TO RENT—MODERN 3-4 & 5 RM. APMTS.
709 Barry-av.; steam; $37.50.
4858 N. Washtenaw; steam; $40.
3901 N. Claremont; stove; $20-$22-$24.
2240 School-st.; stove; $20-$21.
CHAS. H. NICKELS & CO., 1548 Belmont.

TO RENT — EDGEWATER, NEW AND strictly mod. 3 and 4 rm. flats; sun pl., sleep. porches; extra large and light. 5920 N. Paulina-st., 1 blk. to Clark-st., 2 blks. N. W. R. R., 3 blks. Senn High S.; $33, $37, and $45. Phone Lake View 1115. Owner.

TO RENT—APARTMENTS IN GEORGIAN Court Apt. Bldg. on North La Salle-st., overlooking Lincoln Park, one block north of North-av., 4, 5, 6, and 7 rooms, steam heat, hot water, modern; $40 to $75. Apply 1706 N. Wells-st. Phone Lincoln 5732.

TO RENT—VERY CHOICE 4 AND 5 ROOM apts.; shower baths, large sun parlors and porches; 1st, 2d, and 3d floors; new bldgs.; ready for occupancy; rents very reasonable. Apply janitor, 3828 Pine Grove-av. Lake View 8956 or Phone Randolph 1121.

TO RENT—THE CREEFELD APTS.—523 DEMING-PL. 5, 6, 7, 8 rooms, $70 to $120; all outside light; heated porches; shower baths; vacuum; beautiful location; 1 blk. Lincoln Pk.

TO RENT— TO RENT.

WAVELAND MANOR APTS., 813-831 WAVELAND-AV. Elegant 4 and 5 room apts., $35 up; convenient to L and surf. Agent on premises.

TO RENT—ROGERS PARK, COR. KENILWORTH-AV. AND ROBEY. Four room apartments with sun parlor; $35; liberal concessions. W. F. McCARTHY, 56 W. Washington-st.

TO RENT—4511 DOVER-ST., NR. WILSON L, 6 rooms, 2 baths, only $55; large bed-rms., closets; available at once. Inquire Coleman.

TO RENT—5 RM. APT., LARGE, LIGHT rms., all outside; stm. ht., elec. lgt.; Montrose sta. Ravenswood L or Robey-st. cars; $35; concess. 4344 N. Winchester. 3d apt.

TO RENT—5 AND 6 RMS., STEAM, $34-$36; e. of Clark, nr. Broadway car. 627-33 Oakdale-av. Good location.

TO RENT—S. E. COR. EDDY AND HERNdon, 2 and 4 rms., new building, $27.50-$36-$38; sun parlor.

TO RENT—BEAUTIFUL 4 RM. APT.; SUN parlor; reas. 1106 Pratt-blvd.; new bldg. nr. park; view of lake. Ph. Rogers Pk 4132.

TO RENT — 4 RM. APT., SUN PARLOR; reas. 1106 Pratt-blvd.; new bldg., nr. park; view of lake. Ph. Rogers Pk. 4132.

TO RENT—3D, 835 LELAND-AV., 6 RMS. and sun porch. Very light. HIPPLE & CLARKE, 82 W. Washington-st.

TO RENT—4349-4351-4355 N. HERMITAGE, 6 rms., $25, conv. to surf., L, N. W. trains, schools, and churches; janitor on grounds.

TO RENT—ST. JAMES MANOR APTS., 2519 N. Clark-st., nr. Deming-pl., 1 blk. Lincoln Pk.; elegant rm. apts., $35.

TO RENT—651-5 MELROSE-ST., 3 AND 4 rms., nr. Lincoln Pk. and lake; $35 to $47. W. G. YOUNG & CO., 4606 Broadway.

TO RENT—NEAR LINCOLN PARK, MODern 6 rm. apt., all large, light rooms, 1st floor, 432 Roslyn-pl.; $62.50 per month.

TO RENT—MODERN APTS.—G. P. GRANNIS & CO., 25 N. Dearborn-st. Randolph 6728-29. Branch, 4400 Beacon-st. Sunnyside 1951.

TO RENT—4 LARGE, LT., SUN PARLOR and private porch, 3 fl. 4453 Beacon-st. See jan. or owner. J. F., Yards 5260.

TO RENT—4 RMS. AND SUN PARLOR; IN-a-Dor bed; mahog. and white enam. finish; $38.50. 1424 Addison-st. See janitor.

TO RENT—4400 RACINE-AV., WILSON exp.; elegant 4 and 5 rm. apts., reas. rent. JOHN HULLA, 140 S. Dearborn. See janitor.

TO RENT—NEW 4 ROOMS, SUN PARLOR; extra bed; 1 block Jarvis N. W. L sta. and lake; $40 mo. Central 7737.

TO RENT—6 LIGHT ROOMS, MOD. 2D APT.; h. w. heat; vacuum cleaner furnished; $45 mo. 4541 N. Campbell. Raven. 1926.

TO RENT—8 ROOMS, 1ST OR 2D FLAT, rear and front porches; garage if desired; $60. 508 Diversey-parkway.

TO RENT—1425 ALBION-AV., 4 R., $35; 5 r., $40; nr. Loyola "L" sta. Tel. Rogers Park 956.

TO RENT—852 CORNELIA, 2D APT., SIX rooms; steam, elec.; $32. Wellington 8673.

TO RENT—3637 WARD-ST., SIX LARGE light rooms and bath; lower flat; $15.

TO RENT—4-5 MODERN APT. SUN PORCH, $35 to $40. 6201 Wayne-av., cor. Granville.

TO RENT—1033 N. LA SALLE, 6 BRIGHT rooms; steam, janitor; $22. Central 7737.

TO RENT—4 RMS., 3934 SHERIDAN, NR. L; $30. WALLER, Central 3210.

TO RENT—7 RMS., 39 E. SCHILLER, NR. lake. WALLER, 1742 1st Nat. Cent. 3210.

TO RENT—4 RMS., 1139 BRYN MAWR, 2D. $28.50. WALLER, Central 3210.

TO RENT—7 RMS., $25, 1132 ARGYLE, 3D. WALLER, 1742 1st Nat. Central 3210.

TO RENT—2656 SEMINARY; NEWLY DEC. warm 5 rm. apt.; $18. Lincoln 4898.

TO RENT—1201 WAVELAND-AV.. CHOICE cor. 2d flat, 4 rms., steam, $35.

TO RENT—3761 OSGOOD-ST., 6 RMS., stove, only $20; good loc. in brick bldg.

TO RENT—3762 OSGOOD, COR. GRACE-ST., choice 5 rms., 2d flat, $25.

TO RENT—1107 GRACE-ST., MOD. 4 RMS., steam, only $28; except. value.

TO RENT—N. W. COR. WAVELAND AND Osgood, mod. 4-5-6 rms., $32-$35-$40.

TO RENT—3750 SOUTHPORT-AV., 6 RMS., stove, only $19; nr. school, etc.

TO RENT—3626 SHEFFIELD-AV., MODern 8 rms., stm., at Addison L station.

TO RENT—FLATS—NORTH.

Immediate Possession

7 Rooms, 3 Baths.

N. W. Cor. Kenmore & Hollywood Ave.

Overlooking Lake Michigan

Most luxuriously appointed apartment in the city. LIVING ROOM AND DINING ROOM BOTH FRONT KENMORE-AV.; sun parlor and open porch; bedrooms to the rear; period lighting fixtures; white woodwork. Rental $175.

Janitor on premises. G. H. GOTTSCHALK & CO., 111 W. Washington-st. Franklin 2800.

HOTEL APARTMENTS. 1 AND 2 ROOMS.

With all conveniences and comfort of a home; sun parlor, dressing room, reception room, kitchenette, bath, iceboxes, gas ranges, etc.; close to lake, beaches, and Jackson Park.

N. E. COR. 55TH AND CORNELL-AV.

AGENT ON PREMISES 8:30 a. m. to 9 p. m.

WM. T. WOODLEY, 6 N. CLARK-ST. FRANKLIN 5450.

TO RENT— TO RENT—

4 AND 5 ROOMS.

4615-33 N. ROBEY-ST.

IT IS TO YOUR INTEREST TO SEE THESE HIGH GRADE, STRICTLY MODERN AND WELL LOCATED APARTMENTS BEFORE RENTING ELSEWHERE. EXCELLENT TRANSPORTATION. ½ BLOCK TO THE L AND SURF. LINES.

AGENT ON PREMISES. M. B. MORAN & CO., 8 S. DEARBORN-ST. RAND. 6840.

TO RENT—

LAKE SHORE DRIVE.

New apartments in Lake Shore district [east of drive], 220 to 234 E. Pearson-st.; 15 minutes' walk downtown, 5 minutes by motor; 6 large rooms, two baths, and solarium; rents $125 to $145. Agent on premises. Phone Lincoln 44.

TO RENT—

3 and 4 rooms, near Argyle L and lake; $32.50 up.

4 r. and pch., newly decorated;nr.L;$32.50.

5 and 6 rms., sun parlors, 2 baths; some overlooking lake; $60 up.

High class 4 rm. apts., near L; large sun parlor, white enamel dining rm., $35-$37.50; possession now.

W. S. HENNESSEY & CO., 1115 Argyle-st. at L Sta. Edge. 1068.

TO RENT—4 ROOMS, $35. CONCESSIONS.
1944 Kenilworth-av..........................3d flat
7205 N. Robey-st............................3d flat
7207 N. Robey-st............................1st flat
7211 N. Robey-st............................1st flat
Janitor on premises will show, or call W. F. McCARTHY & CO., 56 W. Washington-st.

TO RENT—500 DIVERSEY PARKWAY. THE BREWSTER. Overlooking the lake and Lincoln Park. 2 rooms and bath, $27.50. Fireproof, electric elevators, first class cafe, roof garden; moderate priced table d'hote. See agent on premises at all times, or GORDON STRONG & CO., 209 S. State-st. Har. 8191.

TO RENT—OVERLOOKING LAKE, STRICTly high grade apts., just completed, 6 large rooms and 2 sleeping parlors, white enamel finish, vapor heat, Radiant fire grates, couch, house telephone, vacuum cleaner, deadened floors, $150, with garage. Owner on premises. 7710-12 E. Lake-ter. R. P. 9932.

TO RENT—

APARTMENTS OF CHARACTER OPPOSITE LAKE MICHIGAN. 5 and 6 rms., $47.50-$52.50. Cor. WINDSOR AND CLARENDON AVS. Immediate possession. Phone Owner, Central 4624.

NEW 3 ROOM APTS.

4322 Clarendon-av., ¼ blk. south of Montrose; 3 blks. Wilson "L"; apt. consists of living rm., dining rm., kitchen; has 2 In-a-Dor beds, open porches. See agent at bldg. or phone Lake View 6492.

TO RENT—5 AND 6 R., FUR. OR UNFUR. sol. mah., choice rugs, wh. enam., vac. clnr., plenty st. ht. all night, el. service, el. lt., phone in every flat, door phone system, smokeless furnace and coal grates in each flat; same janitor 16 yrs.; $35-$75. 21 Belle-vue-pl.

TO RENT—HIGH GRADE APARTMENTS for particular people, overlooking new Lincoln Park Yacht harbor in N. Side exclusive district, 7 rooms, 3 baths, sun parlor, rear enclosed porch, side porch, vapor heat, garage. See owner on premises, 434 Aldine-av. Phone Graceland 8193 or your agent.

TO RENT—CHARELLEN APARTMENTS. 3518-30 Broadway. 4 rooms. Rents $35 and $37.50. Wall beds, screened rear porches; 20 minutes from loop. Janitor on premises. STRASSHEIM & CO., 2805 N. Clark-st. Tel. Lake View 321-1636.

TO RENT—1103 NORTH SHORE-AV. CHOICE 5 ROOM APT., 2 LARGE SUN PARLORS OVERLOOKING LAKE, ALL OUTSIDE ROOMS; WILL DECORATE TO SUIT; MUST BE SEEN TO BE APPRECIATED. H. B. WATSON & CO., 6735 SHERIDAN-RD. ROGERS PARK 980.

TO RENT—BARGAIN — COMMODIOUS 6 room apartment and Corinthian porches, gas, electric light, steam heat, hot and cold water. Elegant in every way. Fashionable neighborhood. Only $65. Address Mitchell, 4645 N. Racine-av. Edgewater 157.

TO RENT—5 ROOM APTS., $40.00. Rogers Pk., high class bldg., large rooms; front and rear porches; Tif. D. R.; 2 blks. lake, one blk. to L sta.; best bargain in Rogers Park. 1261 Loyola-av.

TO RENT—ROGERS PARK, MODERN 6 RM. flat, large porches, light on all sides, furnace heat, residential district, 4 blocks Northwestern, Elevated, and street cars. Rent $32.50. 1539 Estes-av. Phone Rogers Park 3846.

TO RENT—4862-70 N. ASHLAND-AV., mod. 4 rm. apts.; steam heat, hot water yr. round. Concessions; $34-$36. Janitor serv. ice. C. E. CARSON, Rand. 2381.

TO RENT—ATTRACTIVE 5 RMS. AND SUN parlor; all outside rms.; bargain at $50; leaving city. 5300 Glenwood. Sunnyside 7041.

TO RENT—ROGERS PK. MODERN APTS., 4 rooms, $35 and up. 5 rooms, $40 and up. Also 6 and 7 room apts., 2 baths. CARLSON, PUSHEK & CO., 1348 Morse-av.

TO RENT—FINE 11 RM. APT., CHOICEST neighborhood; 3 baths; $225. 1567 N. State. J. B. WALLER, Central 3210.

TO RENT—FLATS—NORTHWEST.

TO RENT—THE NEW CRAWFORD APARTments, 4206-8-10-12 N. Crawford-av. In the Exclusive Residence section of Irving Park. 3 and 4 rooms, with sun parlors, in-a-dor beds, and every modern convenience; steam heat, hot water, janitor service; rents $25 to $45. Agent on premises. Address JAMES B. FORBES, Ravenswood 778.

TO RENT—N. W. COR. W. NORTH-AV. AND Artesian-av. 1 blk. from "L" sta., newly decorated, all light; stove heat.
6 rooms, 2d floor.......................$19.00
6 rooms, 3d floor....................... 18.00
See Janitor, Flat 1, 1610 Artesian-av. GORDON STRONG & CO., 209 S. State-st. Harr. 8191.

TO RENT—NEW RACE APARTMENTS, 3, 4, 5 and 6 rms., all latest features; In-a-Dor beds, shower baths, beautiful park surroundings; near by swimming pool; play ground for the children; tennis court; 15 min. to loop, C. & N. W. Ry.; price $25 to $45. Office, 4106 Irving Park-blvd.

TO RENT—BEAUTIFUL, LIGHT, NEW SIX room apt.; st. heat; sun parlor, large porch, bookcases, etc.; nr. small park, "L" and surface transp.; very reasonable. 4527 N. Central Park-av.

TO RENT—LIGHT 5 ROOM FLAT IN NEW detached 2 story brick; every convenience; large lot, $27; also 5 rooms at $24 and $18. Call at office, 3924 N. Cicero-av. KOESTER & ZANDER, 143 N. Dearborn-st.

TO RENT—NEW 5 ROOM FLATS, 5209 Agatite—Steam heat; $35; N. W. and Mil.-St. P. R. R., Mil.-av. car. F. BOSWELL, 4441 Mil.-av.

TO RENT — LUXURIOUS 4 AND 5 RM. apts. Only few left. Fine new bldg. Excellent transportation; fine section; low rent. Manager, 4844 N. Drake-av.

TO RENT—SUBLEASE STRICTLY MOD. 5 rm. apt., sun parlor; all airy outside rms.; large brick fireplace, bookcases; rent reas. R. GREENBERG, 2626 N. Spaulding-av.

TO RENT—4 DANDY ROOMS, BRAND new; handsome bookcases, buffet and fixtures; bath; electric light; 3 car lines; $20. 5117 Dakin-st.

TO RENT—SUBLEASE MODERN FIVE room, sun parlor; steam heat; new 1-6 flat building; $30 to May 1st. 2d. 5140 Hutchinson-st. Phone Kildare 8207.

TO RENT—FINE 6 RM. APT., STM. HTD. mod. 2 flat bldg.; choice of 1st or 2d; low rent; concessions. Niehing, 3542 Lawrence.

TO RENT—1ST FLAT, 6 ROOMS, 1661 N. Claremont-av., near "L" station. Inquire at flat; $20. Phone Central 877.

TO RENT—4512 N. CENTRAL PARK-AV., new 6 rms. and sun parl.; concessions. OGDEN, SHELDON & CO., 192 N. Clark-st.

TO RENT—MODERN 6 RM. FLAT; FURnace or stove heat, gas and electric; $25. 4049 N. 59th-av., nr. Irving Park-blvd.

TO RENT—4246 N. KEELER-AV., 7 RM. flat, stm., exc. trans., garage; reas.

TO RENT—MOD. 6 RM. FLAT; H. W. heat, 857 N. Trumbull-av., near Chicago-av.

TO RENT—2300 N. AVERS-AV., CORNER, 2d fl., mod. 6 rm. flat; rent $25.

TO RENT—NEW BLDG., 4663 MANOR-AV., 5 rm. apts.; steam; liberal concession.

TO RENT—BEAU. NEW 6 RM. FLAT BRICK. Olson furnace. Phone Irving 672.

TO RENT—6 LARGE, LIGHT ROOMS; stove heat. J. Urbanek, 2612 Rice-st.

TO RENT—NEWLY FURN. 4 ROOM APT., 1 blk. L. 2439 N. Kedzie-blvd., Logan Sq.

TO RENT—FLATS—WEST.

TO RENT — $30, MODERN 5 ROOM STEAM heated apt., best apt. for money on West Side. See janitor, 2129 Jackson-blvd.

TO RENT—4 UNFURN. HEATED RMS. Austin; $25 a mo. Address E E 165, Tribune.

TO RENT—BEAU. 6 RM. 3D; OPP. PK.; 2 baths, sun par., porch; vac. Kedzie 2306.

TO RENT—BEAU. 6 RM. 3D; OPP. PK.; 2 baths; sun par.; porch; vac. Kedzie 2306.

TO RENT—FLATS—WEST.

TO RENT—TWO CHOICE 4 RM. APTS., IN "The Harmon," cor. Fulton and Latrobe, in Austin; new and strictly modern; mahogany, and ivory enamel finish, sun parlor, in-a-dor bed; equivalent to 5 rms.; good steam heat; careful janitor service; rental impossible to duplicate, character of bldg. and service considered. Two short blks. Laramie sta., Oak Park L. 1 blk. 2 surface lines. See W. M. GOUDY, 3d apt., 5225 Fulton-st.

TO RENT—5322-24 WASHINGTON-BLVD.—Beautiful 4 room flats; sun parlors; vacuum cleaning system, etc. Owner on premises 2 to 5 daily and Sunday, or janitor next door. Liberal concession.

TO RENT — APARTMENTS IN GUNDERSON'S new Oak Park 2 family homes; 5 and 6 large rooms with sun parlors; rents $37.50 to $55; hot water heat.
S. T. GUNDERSON & SONS,
Oak Park office, cor. Madison-st. and Cuyler-av. Open every day, including Sunday. Main office, Chamber of Commerce Bldg.

TO RENT — VERY ATTRACTIVE 4 RM. apts.; new, stm., high class, sun parlor, in-a-dor beds; equal to 5 rms.; vacuum cleaners; attractive rent; cor. of Fulton and Latrobe, in Austin; fine transportation. Agt. on premises. WILSON D. EASTWOOD, 21 N. Cicero.

TO RENT—AUSTIN, NEW BUILDING. 4 rooms and kitchenette; steam heat; expert janitor service; READY NOW; only $40 per mo. 561 N. Pine-av. Convenient to L transportation. Agent on premises. HUNTINGTON, Austin 8728.

TO RENT—MODERN 4 ROOM APT., CATAlina Bldg., S. E. Cor. Warren and Lincoln-st.; $31.26. See janitor, FADNER, Randolph 2140.

TO RENT—BARGAIN, BEAUTIFUL 6 RM., light, airy hardwood floors, electric, gas, hot water heat. Inspect day or evenings. 4128 W. Monroe-st. Kedzie 7599.

TO RENT—Beautiful 5 room apts., new, steam heat; fine transportation; reas. rental. Janitor, 4720 W. Harrison-st.

TO RENT—2D APT., NR. GARFIELD PK., detached bldg., 7 mod. rms.; stm. ht.; hot water; elec.; janitor; reas. 3435 Fulton-st.

TO RENT—2817 WASHINGTON-BLVD., 8 R., modern, new furnace, $25; poss. Sept. 24.

TO RENT—5409 LEXINGTON, NEW 5 RM. apt., 2d floor; stove heat; $23. Austin 8724.

TO RENT—4 AND 6 RMS., HIGH CLASS apts.; Wash.-blvd. and Lockwood; garage if desired. See janitor or ph. Columbus 5126.

TO RENT—2-3 RMS., NEW BLDG., $27.50 TO $31.50; Richmond and North-av., opp. Humboldt Pk. Weymouth, 30 N. Cicero-av. Aus. 856.

TO RENT—4, 5, AND 6 ROOM MODERN steam heated apts., $30 to $40. 3501 Franklin-blvd.

TO RENT—7 BRIGHT, LARGE ROOMS; HOT water heat; modern. 3518 W. Ohio-st. Kedzie 5149.

TO RENT—3542 MONROE-ST., 8 R. MOD. apt., $45, nr. Garfield Pk.; gas, elec., stm. heat. Phone Van Buren 248 or see janitor.

TO RENT—1325 S. HOMAN-AV., FINE 6 rm. flats; stove heat; $20 per mo. D. R. M., Owner, 69 W. Washington-st.

TO RENT—FLATS—SUBURBAN.

EXCLUSIVE

Features in charming new Collingwood and Chatham Apartment Homes; maid service by hour; no servant necessary; sun rooms; wood burning fireplaces; equipped kitchens; good closets, automatic delivery; reasonable rent; $42.50 to $55; reduces H. C. of L.; Judson-av. at Keeney-st., Evanston, near Main-st.; only 18 minutes downtown; 4 and 5 room cost with 6 and 7 room conveniences; bldg. 46 ft. from street. Agent at bldg. Open evenings. Ask

ROWLAND, ROGERS & CO.
Wabash 6595. Evanston 3632.

TO RENT—MAPLE MANOR, OAK PARK apts., Maple-av. and Washington-blvd., beautiful 4 and 5 rm., including sun parlor; thoroughly mod.; steam heat, hot water and vacuum system; dec. in latest fashion. Open for inspection. Agent on premises.

TO RENT—TAKE GRAND-AV. CAR TO Division-st. and Division car west to La Vergne, walk 1 blk. north to new 5 and 6 room flats, with large, light, airy rooms; rent $23 to $25. E. M. PRAY, 5024 Crystal.

TO RENT—4 AND 6 ROOM NEW HEATED apts.; sun porches; wall beds; $32.50 and up; good transportation. Agent on premises. 506-512 Madison-st., nr. Scoville-av., Oak Pk. Phone Oak Park 7250 or Majestic 7361.

TO RENT—4 AND 5 ROOMS, ALL MODern, new bldg., with sun porches; rents $30 and up; Met. L; near Oak Park-av. station. 911 S. Oak Park-av. Phone Oak Park 5410.

TO RENT—7649 JACKSON-BLVD., FOREST Park; new 5 rm. flat; first floor; furnace heat; $27.50 per mo. D. R. M., owner, 69 W. Washington-st.

TO RENT—6 R. APT.; YARD; ELEC.; G. range; $24. 407 N. Humphrey, Oak Park.

TO RENT—801 CARPENTER-AV., NR. MET. L; 5 r. apt., cor.; pv. pch., $28. Edg. 2554.

TO RENT—FURNISHED FLATS.

South Side.

TO RENT—MAID SERVICE, LIGHT AND GAS FURNISHED.
High class 3 and 4 rooms with sun parlor; handsomely and completely furnished, in new building, exclusive residence neighborhood, one block from elevated, I. C. or surface lines; In-a-Dor beds, oil decorations, dressing rooms; very attractive; rent $55 to $75. 3972 Ellis-av. Agent on premises. Phone Drexel 2081.

TO RENT—FURNISHED APARTMENTS.
HIGH CLASS, DELIGHTFULLY LOCATED MODERN BLDG., 4257-59 GRAND-BLVD.
Suites 1-2-3-5-6 rooms. Each apt. has large living room, kitchenette, private bathroom, wall bed, gas range, ice box, telephone, elevator, and maid service. Several elegant 3, 4, 5, and 6 room apartments, $65 up. Also suites of 1 and 2 rooms, $40 up.
Phone Oakland 2604.

TO RENT—GRAND-BLVD. APTS.
4145-47 GRAND-BLVD.
2, 3, 4 rooms, newly furnished; new bldg.; Kenwood L and surface lines 1 block; $45 to $70. See apt. 405 E. 42d-st., or L. M. SMITH & BRO., 3947 Cottage Grove.

TO RENT—FURN. ELEGANT 7 RM. APT. 6227 WOODLAWN-AV. SPLENDID TRANS.; CONVENIENT TO UNIVERSITY. WILL RENT TO RELIABLE PARTY FOR WINTER. RENT REASONABLE. PH. MID. 3556, OR CALL SUN. MORN.

TO RENT—1, 2, AND 3 ROOMS.
8505 DREXEL SQUARE.
NEW AND MODERN FIREPROOF BLDG.
AGT. ON PREMISES, M. B. MORAN & CO., 8 S. DEARBORN-ST. RAND. 6840.

TO RENT—WELL FURNISHED DESIRABLE 6 room apartment, Oct. 1 to May 1. Reasonable rental. Telephone Drexel 712, or apply in person. 4700 Drexel-blvd., Apartment No. 1.

TO RENT — COMP. APT., 2 RMS., KIT., bath, wall bed, mod., light, nr. I. C. ex. and surf. trans., reas. 1441 E. 53d-st. Ph. Rand. 3883.

TO RENT—2446 MICHIGAN-AV., ONE RM. with conveniences of 4; Murphy beds, kitchenette; beautiful bldg.; close in; $5 to $10 weekly. Phone Cal. 5428.

TO RENT—4412 LAKE PARK-AV., 1 BLK. to lake, 5 rm. apt.; Turkish rugs, mahog. furn., silver; high grade bldg. and loc.; immed. poss.; $60.

TO RENT—6129 GREENWOOD-AV., 2D, ATtrac. furn. 5 r. apt., piano, front and rear porches; nr. Midway; refs.; no children; $50.

TO RENT—READY OCT. 15—2 & 3 R. APTS. Reduction in price to those taking long leases. S. W. cor. Drexel-blvd., and Bowen.

TO RENT—5 LARGE OUTSIDE RMS. AND sun par. Near 52d-Ellis; newly decorated. Immed. Poss. Phone Hyde Park 9115.

TO RENT—REAS.; NEWLY FURN. 4 R. apt.; st.; ½ blk. to park and L. 363 E. 55th-pl.

TO RENT—3809 MICHIGAN-AV., 5 RMS., complete; porch; $50. HOFFMAN & BECKER, 360 E. 51st. Drex. 700.

TO RENT—4516 PRAIRIE-AV., ONLY 2 RM. flats in Chicago having private front and rear porches; home style; new building.

TO RENT—NEWLY FURNISHED 5 ROOM apt., from Oct. 1st. Address F F 441, Tribune.

TO RENT—6021 KENWOOD-AV., 8 R. FUR. apt.; nr. Midway, univ., I. C., L. Midway $35.

TO RENT—SEE ME FIRST, 3 RM. AND kitchenette, new bldg., new furn., up to date; adults only. 642 E. 50th-pl. Drex. 5138.

TO RENT—ONE OR MORE MOS., ELEgantly fur. 6 rm. apt.; conv. I. C. and L; refs. req.; $65 per mo. Kimbark 6341, 2d.

TO RENT—NICE FUR. 2 RM., BATH AND kit.; I. C. ex. 4706 Kimbark. Oak. 751.

TO RENT—MOD. 6 RM. FURN. APT. PIano. 6 mo.; L. 524 E. 61st-st. H. Pk. 3152.

TO RENT—FURN., COZIEST 2 R. FLAT IN city; adults; private. 750 E. 46th. Apt. 34.

TO RENT—FIRST CLASS 5 RM. FURN. apt.; ref. 1531 E. 67th-pl.

TO RENT—3915 ELLIS-AV., 2 AND 3 RM. apts., complete. See janitor on premises.

ELLIS-AV., 5461, 2D—4 RMS., $42.50 MO. Phone Hyde Park 8338.

TO RENT—ATTR. FUR. 4 RM. APT., NEW bldg., nr. I. C. L. 6347 Kenwood, 2d.

TO RENT—5 ROOM APT., FURN. OR UNfurnished. 5512 University-av. Mid. 2381.

North Side.

TO RENT—COZY 4 RM. APT.; FURNISHED or unfurnished; hot water heat, electric. Graceland 7216.

TO RENT—420 DEMING-PL., WELL FURN. small basement apt.; st. ht.; elec. lt.; new bldg.

TO RENT—840-50 SUNNYSIDE-AV., TWO room apt., near lake and L. Phone Edgewater 2821.

TO RENT—6 RMS., BEAUTIFULLY FURN., E. of Clark, nr. Diversey and pk., 1st apt.; piano; adults only; ref.; $80. Lin. 3683.

TO RENT—PUEBLO, 443 BELMONT-AV., 4 rm. furnished apt., $45. Janitor. Graceland 1687.

TO RENT—3752 PINE GROVE; 3 OUTside rms., lg. pch., blk. lake, garage. Grace. 2460.

TO RENT—5 RMS. AND S. P.; STEAM heat; $40 mo. 2050 Birchwood-av.

TO RENT—NICELY FURNISHED 6 ROOM apt., nr. lake. Phone Edgewater 5258.

TO RENT — ELEG. FURN. FLAT, NR. Linc. Pk.; stove; 7 rms., $28. 935 Center.

TO RENT—1237 WINONA, 4 RMS., STM. h. w.; Argyle L; $40; 1st. incl. Edge. 3596.

TO RENT—2249 BISSELL, COR. BELDEN—Comp. fur.; stm., elec. Phone Lincoln 538.

TO RENT—4 ROOM APT., STM. HT., GOOD trans.; $35. 424 Belden-av., 2d, A 2.

TO RENT—2348 CLEVELAND-AV., 1ST, 6 rm. apt.; steam ht.; exc. trans.; reas.

TO RENT—FURNISHED 2 RM. FLAT; ELEC. lights. 2437 Orchard-st.

TO RENT—FURNISHED FLATS.

North Side.

TO RENT—CALIFORNIA APTS.
KELLSHORE HOTEL.
718-756 Irving Park-blvd. Ph. Well. 26.
2 to 5 rooms, kitchens fully equipped. Living and maid question now solved. High class cafe, commissary and hotel service. Near lake and bathing beaches.

TO RENT—THE FRONTENAC APTS., 725-747 Irving Park-blvd. Phone Lake View 7672.
High class 3 to 6 rooms, completely furnished for housekeeping, including linen, light and gas, with or without maid service; near lake and Sheridan L exp. sta.; 15 min. to loop; rate $65 mthly. and up, $20 wkly. and up. Must be seen to be appreciated.

TO RENT—THE NEW HIGHLANDS. Strictly fireproof apt. hotel. Home comforts combined with hotel service. Free gas, lighting and elevator service; 1 to 4 rooms; $39.50 to $125. Birchwood-av. at Greenview; 2 blocks Birchwood L. Booklet sent on request. Phone R. Park 6100.

TO RENT—NEW FIREPROOF BLDG.
The Elms .... 2 room apts.
6760-62 SHERIDAN-RD.
Living rooms, kitchenette, breakfast rm. Furnishings de luxe. Complete.
ERIC A. WERNER. Lake View 33.

TO RENT—1-2-3 ROOM FURN. suites, pr. b., kitchenette, lounge rm.; best No. Shore loc.; blk. to lake, Bryn Mawr L.
BRITTANY APT. 5528 Kenmore-av. Sunnyside 1628.
Privacy of home life with hotel service.

TO RENT—THE GLENGYLE, NEW 8 STORY apt. hotel, overlooking lake; very exclusive; 2 and 3 rm. furnished apts., $55 to $110 per month, including light, gas, and service. 941 Glengyle-pl., east of Sheridan-rd., 2 blks. Argyle L station. Phone Sunnyside 4820.

TO RENT—BEAUTIFULLY FURN. 3 AND 4 rm. apts., 2½ blocks Wilson L, ½ blk. lake; apt. has extra in-a-dor bed, furn. complete for housekeeping. Apt. new. 4322 Clarendon-av. Phone agent, Lake View 6492.

TO RENT—6 ROOM 1ST APT., ATTRACtively furn.; fine loc.; piano; silver; linen; plenty heat assured; 2 porches; 6 mos.; 3 surf. lines; Wil. exp. 4715 Dover-st. Edgewater 5736.

TO RENT—MAGNOLIA TERRACE APTS. 2 and 3 rms., completely furn.; resid. dist. nr. Argyle L sta., beach; $13.50 per week and up. 4878 Magnolia-av. Sunnyside 6745.

TO RENT—RARE CHANCE; APARTMENT 5 rms.; well arranged, light, new; nicely furn.; $70. 4308 Sheridan-rd. "F." Lake View 7344.

TO RENT—HANDSOMELY FURNISHED 6 room apt., very large and light rooms, $100 per month. 725 Irving Park-blvd. Phone Lake View 7672.

TO RENT—JUST FURNISHED; 1425 ALbion-av., 4 rms., $45; nr. Loyola L and lake; 5 rms., $50. Tel. Rogers Park 956.

TO RENT—FURNISHED FLAT FOR HOUSEkeeping, 5 rooms and bath, modern, Oct. 1 to May 1, $37.50 per month. 5701 Erie-st.

TO RENT—4 RMS. AND SUN PARLOR, 1146 Montrose; 3 blks. Wilson exp., $50. JOHN HULLA, Arch., 140 S. Dearborn. Rand. 1178.

TO RENT — NICELY FURN. 6 ROOM APT., large sun parlor, reasonable; 1 blk. Argyle "L." 5032 Winthrop-av., 1st.

West Side.

TO RENT—4915 JACKSON-BLVD., 2D, 6 r. newly furn. flat; use furniture exchange for room. Columbus 4941, evenings.

TO RENT—4 ROOM FLAT, NICELY FURnished, 327 Stanley-ter. See janitor, or call Seeley 3292.

TO RENT—1839 S. SAWYER-AV., NICELY furn. apt., 4 rms. and bath; elec.; $35 mo.

Suburban.

TO RENT—326 N. MASON-AV., 1ST, AUStin, elegant 6 rm. apt.; lge. light rms., in 2 apt. bldg.; reas.

TO RENT—771 MONROE-ST., S. EVANSTON, 2d fl.; 3 large rms., 2 in-a-dor beds; porches; newly furn. Open today. $35.

WANTED—TO RENT—FLATS.

WANTED—TO RENT—5 OR 6 RM. FLAT, 2d floor; must have sun parlor and screened back porch; north of Argyle sta. Address F E 365, Tribune.

WANTED—TO RENT—7 RM. FURN., 2 baths; $75; N. S. pref. Address F 204, Tribune.

WANTED—TO RENT—4 OR 5 RM. APT., furnished; Hyde Park district pref.; rent $45-$55; refs. Address F G 480, Tribune.

WANTED—TO RENT—HOUSE OR FLAT IN exchange for work by responsible painter. Address F 569, Tribune.

WANTED—TO RENT—FURNISHED 6 ROOM flat for winter, North or South S.; 3 adults; state price. Address G 381, Tribune.

WANTED—TO RENT—A FURNISHED OR unfurnished flat in 21st ward. Address F 374, Tribune.

WANTED—TO RENT—FURN. APT., 5 OR 6 rms., nr. Rock Isl. trans. pref.; reas. Address F 309, Tribune.

WANTED—TO RENT — ENGLISH BASEment flat. Address F E 168, Tribune.

WANTED TO RENT—5 OR 6 RM. FURN. apt., N. Side. Address H 412, Tribune.

WANTED—TO RENT—FURNISHED APARTment, near Lincoln Park. Ph. Lincoln 2873.

TO RENT—STORES—DOWNTOWN.

TO RENT—123 S. 5TH-AV., NR. ADAMS; store or building, 35x90; will remodel. 228 W. Randolph, nr. 5th-av., modern store and basement; 20x90 to alley.
FRANK S. PAGIN & CO., 32 W. Washington.

TO RENT—STORES. 324 FEDERAL-ST., opposite Monadnock Block; modern building; long lease. For saloon or other lines.

TO RENT—335 S. DEARBORN-ST., 20X70 ft. Entrances on 2 streets. EST. H. B. PEABODY, 333 S. Dearborn-st.

TO RENT—STORES—SOUTH.

TO RENT—7452 HARVARD, HTD.	$30
1110 E. 55th-st., heat	35
6909 Wentworth-av., heated	40
2135 Indiana-av., heated	50
369 E. 61st-st., stove heat	55
6244 South Park-av., stove heat	22.50
304 W. 75th-st., heated	30

T. E. Wells, 160 W. Jackson-blvd. Wab. 3592.

TO RENT—4 LARGE MODERN ROOMS IN Baridall Hotel, 243 E. 115th-st., Kensington; rent $35; restaurant and lunch counter preferred. This is an opportunity to make good money. Phone Pullman 2078. No Greeks.

TO RENT—Steam heated stores in the new South Shore district; A1 location for any high grade business.
HAMILTON BROS., 63d and Champlain-av.

TO RENT — LARGE STORE FOR LUNCHroom or cafe.
1356 E. 47th-st.
HAMILTON BROS., 63d and Champlain-av.

TO RENT—CHEAP—ALL OR PART OF 4 stores with basement, 646 to 652 E. 47th-st. Will remodel.
T. E. WELLS, 160 W. Jackson-blvd. Wab. 3592

TO RENT — AUTOMOBILE SALESROOMS, service station and switch track ppty.; will build on term lease. BALLARD, ROWE & WHITMAN, Tribune Bldg. Randolph 1979.

TO RENT—5921 PRAIRIE; LARGE STORE; low rent; thickly settled section. S. H. NEWMAN, 1605, 11 S. La Salle. Rand. 4980.

TO RENT—1714 W. 63D-ST., STORE, 6 good rooms, $30; will rent separate. Apply rear.

TO RENT—CORNER STORE—STEAM HEAT; South Shore; fine location for drug store. Hamilton Bros., 63d and Champlain.

TO RENT—DANDY STORE AND LIV. RMS. $17. No opposition. 7248 Cottage Grove

TO RENT—SPACE IN LADY'S LGE., LT. store, to lady. 503 E. 61st. Engw. 6659.

TO RENT—STORES—NORTH.

TO RENT—STORE, N. DEARBORN AND OHIO.
24x40—new front;
Immediate possession.
Key in laundry, 601 Dearborn.
MAIN 4162, GEO. S. EDDY, 30 N. LA SALLE.

TO RENT—2 LARGE STORES, FIREPROOF, suitable for high grade smart shops, ready to wear ladies' clothing shop, haberdasher, or high grade shoe store; over 60 ft. blvd. display window. E. A. WERNER, 6760-62 Sheridan-rd. Lake View 33.

TO RENT—ELEGANT STORE, $24, GROWing district, 3,000 customers nearby. Want jeweler, notions, electric, undertaker, real estate, furrier. 5725 Glenwood-av., near Ridge.

TO RENT—ELEGANT STORE, $25, GROW. district, 3,000 customers nearby. Want grocery, market, delicatessen, etc. 5740 Ridge-av., near Glenwood.

TO RENT—$37.50, STEAM H'TED STORES in 30 apt. buildings. See janitors. 2856 N. Clark-st. and 1106 Wells-st. THEODOR W. BUHMANN, 2634 N. Clark-st.

TO RENT—3147 NO. CLARK-ST., NEAR Belmont; steam heat, small store; reasonable rent. Central 2346.

TO RENT—STORES, COR. BROADWAY AND Oakdale, $30 up; for grocer, millinery, dry goods, meat, plumber, beauty shop, barber, etc.

TO RENT—MODERN STORES; TAILOR, restaurant, etc.; reas. 50 W. Huron-st.

TO RENT—STORES—NORTHWEST.

TO RENT — IN NEW BLDG., OPPOSITE TERMINAL THEATER; STORES, SUIT. any first class business; also entire 2d floor, 52x72. A. P. CANNING, 3317 Lawrence-av. Phone 2320 Irving.

TO RENT—STORE, STEAM HEAT; 25X125; best location on N. W. Side for any line of business. 2933 Milwaukee-av.

TO RENT—STORES—WEST.

TO RENT—N. E. CORNER OGDEN-AV. AND Monroe-st., steam heat; $30.
T. E. WELLS, 160 W. Jackson-blvd. Wab. 3592

TO RENT—OFFICES AND STUDIOS.

Downtown.

TO RENT—SUITE OF 3 ROOMS IN FIRST National Bank building; entirely furn. Tel. JOHNSON at Rand. 4844. A bargain.

TO RENT — PRIV. OFC. BROTHERS & FAIRFIELD, 602, 39 S. La Salle.

TO RENT—DESIRABLE OFFICES IN LOOP, reasonable. 127 N. Dearborn, Rm. 925.

TO RENT—FURN., LIGHT, MOD. OFFICE with phone. 901 N. Dearborn-st., R. 91.

TO RENT—FURN. PRIV. OFFICE, REAS.; steno. Rm. 1114, 127 N. Dearborn.

TO RENT—DESK SPACE; SERVICE; UNlimited phone. 20 E. Jackson, Suite 800.

TO RENT—DESIRABLE DESK SPACE; ALL conv.; cheap rent. 929, 19 S. La Salle.

TO RENT—2 DESKS FREE, YOU FURNISH office attendant. Phone Franklin 1388.

TO RENT—DESK SPACE, $5; GOOD LIGHT. Room 720, 115 S. Dearborn-st.

TO RENT—DESK IN HANDSOME FURN. OFfice, incl. tel. and stenog. 725 Edison Bldg.

TO RENT—DESK AND DESK SPACE, INcluding phone; $15. 623, 39 S. La Salle-st.

TO RENT—OFFICES AND STUDIOS.

Downtown.

TO RENT—SECURITY BLDG., Madison-st. at 5th-av. Light offices in modern bldg., all conveniences, $25 to $40.
TACOMA BLDG., La Salle and Madison-sts., offices en suite. THE UNIVERSITY OF CHICAGO. Franklin 3461.

TO LEASE—1,600 SQ. FT. OF BANK FLOOR space; mahog. fixtures installed; private marble entrance; on Dearborn nr. Washington-st.; rental $225; fixtures may be purchased very cheaply. See MR. HILL, care Chicago Morris Plan Bank, 21 N. La Salle-st., 2d floor.

TO RENT—DESK ROOM IN HANDSOMELY furnished office; free unlimited telephone service; competent stenographer.
HENRY A. KNOTT,
1034 Continental and Commercial Bk. Bldg.

TO RENT—ADAMS EXPRESS BUILDING, elegant light offices; reasonable rent; excellent service.
J. C. McCORD & CO.,
115 S. Dearborn-st.

TO RENT—ALL DAYLIGHT OFFICES, $20, $25, $30, $35 per month, including janitor service. Apply 301 Manhattan Bldg., 431 S. Dearborn-st. Tel. Harrison 1200.

TO RENT—OFFICES, LARGE AND SMALL—Single, $10, $12.50, $15 per month; suites of 2, 3, 4, and 5 rooms, $20 up. BONHEUR, 326 River-st. Central 2100.

TO RENT—OFFICES, 35 S. DEARBORN-ST., n. e. cor. Monroe-st., opposite First Nat'l Bank; good light, first class service; prices reasonable. Apply R. 204. Central 91.

TO RENT — DESIRABLE DAYLIGHT OFfices at $15 and $20 per month in the Northern Office Building, 186 N. La Salle-st. JOHN R. MAGILL & CO., 35 N. Dearborn-st.

TO RENT—2 DESKS, WITH PHONE AND steno. services, in nicely furnished suite in high class building; very reasonable. 720 Otis Bldg.

TO RENT—SMALL PRIVATE OFFICE IN Chicago; ideal arrangement for light and privacy; to see it is to want it. DELSON, Room 1104, 29 E. Madison-st.

TO RENT—OFFICE SUITE ROOMS, 532-4 National Life Bldg.; will make concessions; balance of lease to sub-tenant. Inquire office of building.

TO RENT—IN CHEMICAL BLDG., 117 N. Dearborn-st., excellent office space, $20 to $65, including janitor service. ROSS & CO., Agents, Railway Exchange. Wabash 1052.

TO RENT — OFFICE SPACE, WITH OR without desk; phone service, stenographer, and every modern convenience. Call Room 809, 108 S. La Salle-st.

TO RENT—FURN. PRIV. OFFICE, INCL. tel., office serv., mah. furn., $20; desk, $8. Rm. 5, 305 S. La Salle-st.

TO RENT—3 ROOM SUITE, LA SALLE-ST., $20. Desk with phone, light, and service, $12.50. Suite 910, 123 W. Madison-st.

TO RENT—EITHER ONE OR TWO PRIVATE offices in lawyers' suite, with all facilities; central location. Telephone Majestic 7410.

TO RENT—ATTR. LIGHT OFFICE, 10X24 ft., $18, at once. E. A. TEICH, 305 S. La Salle-st.

TO RENT—1 OR 2 RMS., 30X10, FACING La Salle-st., 9th fl.; all con.; price low; subleasing. Rm. 926, 327 S. La Salle-st.

TO RENT—180 N. DEARBORN-ST. Most desirable front office, north or east light; best service; $20.

TO RENT—DESIRABLE OFFICES AND stores in Mallers building. Apply Room 1109. Phone Randolph 6651.

TO RENT—PRIVATE OFFICE, ROOM 608 Title and Trust Bldg., 69 W. Washington-st.; $20 per month.

TO RENT—1526 TRIBUNE BLDG., BEAUtiful light private office; stenog., phone optional; reasonable rent. Majestic 7863.

TO RENT—PRIVATE OFFICE, HANDSOMEly furnished in mahogany; ideal location; $35. W. H. KEE, 1316 Peoples Gas Bldg.

TO RENT — FURN. OFFICE, 3 DESKS, vault, $37 month. Inquire Home Insurance Bldg.

TO RENT—MAHOG. FURN.; PRIVATE OFfice; bargain; all conveniences; service; unlimited phone. Granville, 20 E. Jackson-b.

General.

TO RENT—S. W. COR. CICERO AND WEST End-av., offices and shops, suitable for doctors, dentists, beauty parlors; NEW BUSINESS BLOCK, containing 1,600 seat theater, 19 stores, and 30 flats.
BEST LOCATION IN CITY.
Agent on premises.
G. H. GOTTSCHALK & CO.,
111 W. Washington-st. Franklin 2800.

TO RENT—WANTED—DENTIST TO SHARE office and reception room with well established physician in one of best locations on South Side; investigate. T. F. MAHER, M. D., 7100 Cottage Grove-av.

TO RENT—LIGHT, MODERN FRONT OFfices, $20; large inside office, $10. 2d floor, S. W. corner North-av. and Halsted. KUEHNE, Agent, Rm. 12.

TO RENT—HIGH GRADE OFFICES IN Mercantile bldg.; steam heat; busy thoroughfare. Suitable for any line; $12. MARK LEVY & BRO., Marquette Bldg.

TO RENT—OFFICE, EN SUITE, N. W. L sta.; Osteopath preferred. Kirkland, Rand. 4194.

TO RENT—OFFICES—DOCTORS, DENTISTS' studio, hairdressing, or dressmaking. Over drug store. 7200 N. Ridge-blvd., cor. Rogers-av.

TO RENT—5 RMS., 1000 DAKIN, CORNER Sheridan, $45. WALLER, Central 3210.

TO RENT — STEAM HEATED OFFICES, with hot water. S. W. Ashland and Lake.

TO RENT—FLOORS AND LOFTS.

TO RENT — FLOORS, BLDGS., STORES. CHANDLER, HILDRETH & CO., Cent. 5151.

TO RENT—MFG. PROPERTY.

TO RENT—8,500 SQUARE FT. OF HEATED SPACE ON ONTARIO-ST., NEAR LINCOLN PARK-BLVD.; FIREPROOF BLDG.; 200 LBS. PER SQ. FT.; IMMEDIATE POSSESSION. PRICE 40C PER SQ. FT.
HEDBERG & BISTOR, EXCLUSIVE AGTS., BANK FLOOR, CONWAY BLDG. PHONE MAIN 2525.

TO RENT—1,000,000 SQUARE FEET OF factory space, 10c; sprinkler system; railroad switches operated by C. & N. W. Ry. and Chicago Outer Belt; lake transportation; abundance of labor. Manufacturers' Terminal Co., Waukegan, Ill. Ph. Waukegan 190-191, or 1606 Tribune Bldg. Tel. Randolph 1853.

TO RENT—15,000 SQ. FT. OF CHOICE MFG. property, vicinity of Elston and North-avs.; equipped with sprinkler system and steam heat; on switch track. J. T. BRIGHT, 1654 Besley-ct. Phone Haymarket 7344.

TO RENT—WE WILL ARRANGE TO BUILD for good tenant warehouse or manufacturing building on B. & O. T. R. R., near 12th-st. and 54th-av. John R. BOWES, Rand. 5075, 111 W. Monroe-st.

TO RENT—COMPLETE LIST OF STORES, floors, buildings on North and West Sides. ALBERT H. WETTEN & CO., 108 S. La Salle.

TO RENT—2D FLOOR, 10,000 SQ. FT.; close in; $125 a month; heated. WM. H. SUCHIER, 30 N. Dearborn. Rand. 5822.

TO RENT—2D FLR., 10,000 FT., HEAT, sprinkled; C. B. & Q. R. R. PAUL C. LOEBER & CO., 111 W. Wash'ton.

TO RENT—115,000 SQ. FT. ON TRACK; new sprinkled bldgs., long lease, excl. agts. MONTAGUE & SON, 25 N. Dearbn. Cen. 5012

TO RENT — SMALL MFG. SPACE; GOOD light, 18x60 ft., any purpose. 2214 Wabash-av. Ph. Cal. 1799.

TO RENT—SHOP, 55X55, RACINE AND Garfield. Saagen Derrick Co., 3101 Grand.

TO RENT—BUILDINGS.

TO RENT—
1904 AND 1906 PRAIRIE-AV.
2 HIGH CLASS MODERN HOUSES AND LARGE BRICK GARAGE.
Lot 100x178—24 rooms—8 bathrooms; finished in expensive woods; hardwood floors; steam heat; electric light; SPLENDID LOCATION FOR OFFICE PURPOSES; MAIL ORDER PUBLISHING BUSINESS; commercial or mfg. purposes.
Well adapted for SCHOOL OR SANITARIUM. The houses are in perfect condition. Will make changes to suit tenant.
Rent for entire property $250 mo.
R. C. to brokers.
W. K. YOUNG & BRO., Bank Floor, Marquette Bldg., Dearborn & Adams.

TO RENT—NEW 2 STORY BLDG., CORNER Peoria-st. and 14th-pl., 40x80 ft.; suitable for warehouse; elevator service. Call at I. SANDROWITZ, 1451 S. Peoria-st.

TO RENT—HALLS.

TO RENT—ELEG. SMALL PRIV. HALL; good floor. Doug. 8858. 3326 Prairie.

TO RENT—MISCELLANEOUS.

TO RENT—IF YOU ARE IN THE MARKET for buildings, stores, or floors, write us. ALEX. FRIEND & CO., 20 S. La Salle-st.

TO RENT — BUILDINGS, STORES, AND floors in all parts of the city. Send for list. WILLIS & FRANKENSTEIN, 110 S. Dearbn.

ANNOUNCEMENTS.

MILITARY DRILL
AND
PATRIOTIC CONCERT.
THE SWIFT MILITARY COMPANY AND BAND
WILL GIVE A PATRIOTIC PROGRAM ON THE ESPLANADE, NORTH OF FIELD MUSEUM
JACKSON PARK, SATURDAY, SEPT. 29, AT 3 P. M.

BILLIARDS AND BOWLING.

FOR SALE—BILLIARD TABLES; BRAND new carom and pocket, with complete outfit, $150; second hand tables at reduced prices. Easy payments. We rent tables with privilege of applying rent on purchase. Cigar store fixtures a specialty. THE BRUNSWICK-BALKE-COLLENDER CO., 623-29 S. Wabash-av.

USED BILLIARD AND POCKET TABLES, $75 up; new Gully tables with inlaid work, $150. Wholesale and retail billiard supplies. FRED HAUPT & SONS, 2256 Ogden-av.

HARRY FINKELSTEIN BUYS, SELLS, OR rents 2d hand pool and billiard tables and supplies. 1710 W. Lake-st. Ph. West 2525.

FOR SALE—$350 4½X9 BILLIARD TABLE, sacrifice at $125. Arcade Bldg., Pullman. Phone Pullman 2096.

AUCTION SALES.

WILLIAMS, BARKER & SEVERN CO., 628-630 Wabash-av. General Auctioneers. Furniture, carpets, general household goods. Tel. Harrison 3777.

REAL ESTATE FOR SALE.

CENTRAL.

FOR SALE — AT A BARGAIN, 1918 WAbash-av., very low price. W. MURRAY WRIGHT, Marquette Bldg.

APARTMENTS—SOUTH SIDE.

FOR SALE—
BEST OFFER
Takes any of the following:
4810 Michigan-av., 6 flat stone front, hot water heat, modern, on 40 ft. lot.
1801 W. Garfield-blvd., 6 flat, new, steam heat.
3 Fine, 4 Flats, Modern.
5658 S. Wood-st.
5545 S. Lincoln-st.
5758 S. Honore-st.
TWO FLATS.
6203 Hermitage-av.
5726 S. Honore-st.
5717 S. Lincoln-st.
6342 Morgan-st., store building.
All are well rented.
We are sole agents and owners; will consider easy terms.
JOHN BAIN & CO.,
63d and Marshfield-av. Prospect 400-1-2.

FOR SALE—MODERN 6 APMT. BLDG. ON MICHIGAN-BLVD. AT AN ABSOLUTE BARGAIN. ALL LEASED FOR $4,020 YR. PRICE $25,000. $5,000 CASH REQUIRED. BALANCE TO SUIT PURCHASER.
Modern building of 6 and 7 room apts., 3 baths, front and rear porches; located on blvd. near 46th-st.
HEDBERG & BISTOR, EXCLUSIVE AGENTS, BANK FLOOR, CONWAY BLDG. PHONE MAIN 2525.

FOR SALE — 3 FLAT BLDG., 8 LARGE light rms., sunshine in every one; beautiful floors, finish; attractive in every way; large porches, fine yard, good neighborhood; convenient to Ken. L, 43d Ill. Cent., surface; wonderfully put up bldg.; owner lady, 73 yrs. old, lives in California. No agents or property wanted. S. D. FYFE, No. 8 Waverly-pl., Milwaukee, Wis.

FOR SALE OR EXCHANGE—MY 6 APT. bldg., south 53d-st. on Kimbark-av.; lot 50x178; paved alley; flats positively rent for $4,200 per year; mortgage $14,000, 4 years, at 5½% straight loan; will sacrifice my equity for $11,000; will consider mortgage or bond. Address F G 88, Tribune.

FOR SALE—A GROWING INVESTMENT close in no. of 39th-st.; substantial modern 3-sty. brick and stone 3 flats of 6, 6, and 6 rms. and bath; open enamel plumbing; stove heat; rent $800; price $4,200; will loan $3,500 on it. McCARTHY & BYRNE, 51st, cor. Indiana-av.

FOR SALE—CHAMPLAIN-AV., 3 FLAT DEtached bldg., stone front, electric light, steam heat, strictly modern, rent $1,300 per year, lot 25x125; mtg. $3,500 at 5%, due 4 years. Price $6,900.
H. J. COLEMAN & CO.,
Tel. Oakland 36. 4729 State-st.

FOR SALE—YALE-AV., SOUTH 69TH; 21 flats, strictly modern; rented to good tenants; am compelled to sacrifice, as I need the money. See this and make offer.
W. D. EVERHART,
MAIN 2141. 133 W. WASHINGTON-ST.

FOR SALE—ONLY $1,850 BUYS 2 STORY brick building, 5-6 rms.; rents $288 yearly, located at Elizabeth-st., 1 blk. 63 and Racine-av. car line. Owner must sell, and sell quick. See MR. STANEK, CHANDLER, HILDRETH & CO., 56 W. Washington-st.

FOR SALE—SNAP; 6 FLAT, ONLY $8,000 for equity; nearly new; rent about $6,000; mtg. $23,000, 5½%; bldg. cost $35,000 to build, land $10,000; well located on blvd. Address C C 265, Tribune.

FOR SALE—$250 DOWN, BALANCE AS rent, buys new 2 story brick, 5 and 6 rooms, sun parlors; furnace heat; near Gage Park; price $6,250. Address F J 286, Tribune.

FOR SALE—TO COLORED, 3 FLAT BLDG., 41st-st., near Grand-blvd. Would rent for $1,800; price $8,250; $1,000 cash. Address E Y 286, Tribune.

FOR SALE—BARGAIN, ST. LAWRENCE, nr. Washington pk., 3 story stone front apt. building, 6-7-7 rms., terms to suit; price only $6,000. Address F E 289, Tribune.

FOR SALE—HIGH CLASS SOUTH SHORE 6, 12, and 21 apartment bldgs.; exceptional good bargains. Can make a good trade for your old improved. Midway 7503.

FOR SALE—NEW 4 FLAT; $9,500; 1220-2 W. 57th-st., cor.; brick; large front porches; biggest bargain in Englewood. TAKKEN, 6948 Stony Island. Hyde P. 456.

FOR SALE—AM HERE FROM LOS ANGEles to sell my modern two flat building near Washington Park; will sacrifice for quick sale. Ph. WHIPPLE, Midway 3549.

FOR SALE — $1,800 CASH WILL BUY equity worth $6,000; must have money; small mtg.; rents $1,700. Address C 558, Tribune.

FOR SALE—SNAP; NEW 2 FLAT; STEAM; NEAR I. C.; CUT FROM $6,100 TO $5,350; TERMS; MUST SELL THIS WEEK. LENDEN & CO., 1545 E. 75TH-ST.

FOR SALE—6610 CHAMPLAIN-AV., 6-7 brick, gar., fur., nr. blvd.; owner, 1st; $4,650.

FOR SALE—4435-37 INDIANA-AV., 6 FLAT bldg.; 6 rms.; rents $3,180 per year; price $21,500; terms. Owner, Ken. 1182.

FOR SALE—MODERN 2 FLAT; RENT $75 month. 7209 Prairie-av.

APARTMENTS—S. W. SIDE.

FOR SALE—$400 DOWN, $30 PER MONTH, and rent of 1 flat, buys an ideal new 2 flat and basement brick bldg., 5-5 large rooms, extra large lot, fireplace, laundry; 1 flat rented, other for you; 1 block to Kedzie cars, church, and schools. 3122 W. 54th-st. See B. J. WACH, owner. Price $6,400. 1948 W. 51st-st.

APARTMENTS—NORTH SIDE.

FOR SALE—BUENA PARK APT. BLDG.; near Montrose; beaches one block; Wilson-av. exp. 2 blocks; 6 5 room apts.; 3 private porches; bookcases, brick fireplaces; semi-indirect lighting; Kewanee boiler; $2,000 down, balance monthly payments; price $27,500. Address F H 214, Tribune.

FOR SALE—FOR QUICK ACTION I WILL sell 3 flat brick; front and rear porches; fruit trees; garage; lot 32x200, all rented for $150 mo.; nr. lake and L sta.; Edgewater; only $12,000; WORTH $15,000, terms; absolutely a bargain. Phone Sunnyside 3555.

FOR SALE—ON TERMS, OR EXCHANGE—Special bargain; nice 6 apt. bldg., stone front; rents about $2,800 per yr.; inc. $11,000; nr. Lake Shore-drive and Sheridan "L" exp. sta. Want smaller property, N. S.
JOHN HEIM, 3148 N. Ashland-av.

FOR SALE—OR EXCHANGE FOR SMALLER property, 12 apt. bldg. on Barry-av., near Broadway; apartments all rented; income $4,500; mtg. $16,000; price $28,000. [G.] COCHRAN & McCLUER, 40 N. Dearborn-st.

FOR SALE—BEAUTIFUL NEW 12 FLAT bldg., rental $10,000; price $70,000. Only $18,000 cash required. All flats leased. Ideal location. See us at once.
H. O. STONE & CO., 76 W. MONROE-ST.

FOR SALE—AT A BARGAIN, 1328 FLETCHer-st., 3 story frame building, 5 flats, $47; rent $1,500 cash, mortgage $1,500; expiring 1919. Owner, C. O. KUEHNE, 1572 N. Halsted.

FOR SALE—OR TRADE—NEW ROGERS Pk. 6 apt.; sun p., garages; rents $5,000; equity $18,000; want vac. Address F K 69, Tribune.

FOR SALE—OR EXCHANGE—BARGAINS IN real estate properties sold and matched quickly. CORCORAN, 800 N. Clark-st.

FOR SALE—APARTMENT BLDGS., NEAR Sheridan-rd. and lake. Will exchange. JOHN T. O'CONNELL, 32 W. Washington.

FOR SALE—3 FLAT BUILDING, 508 DIversey-parkway, near Lincoln Park; at a sacrifice. Inquire 4th floor, Majestic Bldg.

FOR SALE—WILL SACRIFICE 12 FLAT bldg., all 4 rms., nr. Argyle L sta.; 5 yrs. old; owner. Address E M 386, Tribune.

FOR SALE—2 FLAT BRICK, MODERN; will sell cheap. 1254 N. Harding-av. Trans. convenient. Phone Wellington 5645.

FOR SALE—BARGAIN; $6,200 TAKES modern 2 flat, brick, 5 and 6 rms., Waveland-av. BECK, 3930 N. Robey-st.

FOR SALE—MODERN DUPLEX APARTment building; lot 45x160; h. w. heat; bargain; terms. Address G 310, Tribune.

FOR SALE—6 FLAT BUILDING. FOR INformation call Wellington 1913.

FOR SALE—6 RM. FLAT FOR RENTING purp.; rent $18. Apt. 6, 1253 N. Clark-st.

APARTMENTS—N. W. SIDE.

FOR SALE—NEW 6 5-RM. APT. BUILDING, with sun parlors and private sleeping porches; located in Albany Park, prettiest section on Northwest Side; rental $3,130; incumbrance $15,000; exceptional bargain; best offer takes this. LUDWIG & CO., 3766 N. Clark.

FOR SALE—2 APTS., 5-6 RMS., WITH SUN parlors, steam heat; Sacramento nr. Montrose; mortgage $4,250; bargain for cash or will consider clear cottage for equity. LUDWIG & CO., 3766 N. Clark-st. Ph. Lake View 5383.

FOR SALE—OR TRADE FOR HIGH GRADE 1917 auto—3 flat brick bldg., two 7 and one 6 rm. and basement; mod.; $108 per month. Ph. Armitage 2500.

FOR SALE—2 FLAT, 3055 KIMBALL-AV., modern 5 rms.; furnace heat; sun parlors; will take small cash payment or vacant in trade; $6,000.

FOR SALE—NEW 2 FLAT, NEAR SMALL park and good trans.; steam heat; no reasonable offer refused; easy terms. PISCHEL & SONS, 4017 Milwaukee-av. Irving 372.

FOR SALE—2 FLAT MODERN FRAME; lot 25x167; mortgage $2,000. 3433 Henderson-st., near Kimball-av.

APARTMENTS—WEST SIDE.

FOR SALE—$250 AND $30 PER MONTH and rent of 1 flat buys an ideal new 2-apt. brick bldg. of 5-6 large, airy rooms; hardwood trim; beautiful consoles and lighting fixtures; furnace; cement balconies; large lot and garden space; 1 flat now rented, other for you; worth $7,000; price $6,250, for quick sale, take Division-st. car line to bldg. at 5024 Crystal-st., or see F. E. PRAY & SON, 426 N. Parkside-av.

FOR SALE—4710-16 W. 13TH-ST., 2 FLATS, stove ht., 5 rms., sun parlors; new. ALSO 813-19 N. Karlov-av., 5-6 rms., furnace and stove; new. Will sacrifice for cash or sell on easy terms. E. MASSEY, 8 S. Dearborn.

FOR SALE—2 FLAT BUILDING, 6 AND 7 rooms, furnace heated; ½ blk. west of Garfield park; will sell cheap, $6,800. E. A. LAWSON, owner, 3842 Washington-blvd. Garfield 2447.

BUSINESS PROPERTY—WEST.

FOR SALE—ON A 10% NET BASIS—FINEST business block on W. Madison-st., transportation corner; stores and offices. R. E. WILLIAMS, 3807 Broadway.

REAL ESTATE FOR SALE.

BUSINESS PROPERTY—SOUTH.

FOR SALE OR RENT—TWO STORY AND basement brick store and manufacturing property, located at northwest corner of State and 70th-sts.; lot 47x175 ft.; buildings 47x80 ft.; hardwood finish; steam heat; electric light; freight elevator; ideal for light manufacturing business. Will sell at a bargain on easy terms or rent to reliable party.
J. H. McCORTNEY & CO.,
Phone Main 1010, 133 W. Washington-st.

FOR SALE—CHOICE BUSINESS CORNER, 100x171 ft.; value $12,500; sacrifice for $6,000. R. E. WILLIAMS, 3807 Broadway.

BUSINESS PROPERTY—S. W.

FOR SALE—FINE BUSINESS LOT. BIG bargain; good location. 2516 W. 63d-st.

BUSINESS PROPERTY—NORTH.

FOR SALE—NEAR L STATION, AND BEST transfer cor. on the North Side; new building; store 85 feet, large basement and garage 40 feet long; a modern 6 room flat above; good for hardware, plumbing, bakery, or any other business; easy terms; owner must leave city. Address F J 488, Tribune.

FOR SALE—ON CHICAGO-AV., EAST OF Clark, 32x138 ft., old brick improvement; bargain; owner. Address E O 273, Tribune.

HOUSES—SOUTH SIDE.

FOR SALE— EASY TERMS.
BUNGALOWS.
New 6 rooms, brick; $300 down.
Send for our lists.
CHANGE RENT DAY TO SAVINGS DAY.
BURHANS, ELLINWOOD & CO.,
25 N. Dearborn-st.

FOR SALE—BEAUTIFUL HOME,
4440 BERKELEY-AV.
Massive stone front and brick building; 10 large rooms; hardwood throughout; in excellent condition. Located in residential section of Kenwood. Will sacrifice for $3,900, part time.
Owner on premises.
E. J. RADKE,
1922 E. 71st-st. Midway 7530.

FOR SALE—
NEW BRICK BUNGALOWS.
Oak and mahogany trim, beautifully decorated, fine electric fixtures, large floored attic, large roomy porches, on 31 ft. lots, close to 87th-st. BOULEVARD. Price only $3,950. $200 cash and balance like rent.
JOHN BAIN & CO.,
87th and Emerald-av. Stewart 9021.
63d and Marshfield-av. Pros. 400-1-2.

FOR SALE— A SACRIFICE.
9530 S. Hoyne-av. [Beverly Hills], 7 large rooms, 3 sun parlors, sleeping porch; hot water heat; everything of latest design and best material. Owner leaving city. Terms.
JOHN BAIN & CO.,
Branch Office,
2101 W. 95th-st. Beverly 318.

FOR SALE—OVERLOOKING LAKE MICHIGAN.
Beautiful Kenwood detached stone front 8 room residence, HOT WATER HEAT, ELECTRIC; GARAGE; SACRIFICE $4,000; terms; worth $8,000.
E. E. BALDWIN & CO., 3450 Indiana-av.

FOR SALE—GRAND-BLVD. HOME, MOD. stone front, 12 rms.; IDEAL ROOMING HOUSE; price red. to $5,800 for quick sale. Only $1,000 cash. BEST BARGAIN ever offered.
E. E. BALDWIN & CO., 3450 Indiana-av.

FOR SALE—A BEAUTIFUL 9 ROOM, MODern house; hot water heat; every convenience; at a great sacrifice and reasonable terms if taken quickly. Address F 476, Tribune.

FOR SALE—9 RMS. STONE FRT., 2 BATHS; steam; hrdwd. floors; beautiful decorations; newly finished; fine neighborhood; attractive price. 4516 Forrestville-av. MRS. G. M. WOODWARD, Hyde Park Hotel. Tel. H. P. 530.

FOR SALE — HIGH CLASS RESIDENCES and choice vacant at low prices and convenient terms. FRANK I. BENNETT, 67th-st. and Jeffery-av. Phone Midway 1387.

FOR SALE OR TRADE—MY NEW 8 ROOM residence, cost $8,000; will sacrifice at $6,000; $1,000 cash; balance monthly; $3,000 mortgage. JOHN JENSEN, 1907 E. 75th-st.

FOR SALE—MODERN 5 ROOM HOUSE; bath, gas, electric light, furnace, hardwood floors, oak trim; price $2,800. 7310 Perry-av. Stewart 3915.

FOR SALE—HYDE PARK HOUSE BARgains; near I. C. express.
JOHN A. CARROLL & BRO.,
53d-st. and Lake Park-av. Ph. Hyde Pk. 440.

FOR SALE—VERNON-AV. RESIDENCE AT 35th-st.; rent $480; price $3,450; terms to suit. Address E Y 566, Tribune.

FOR SALE—2 STORY BRICK AND STONE house; all hardwood finish; 8 rooms; stm. heat, electric light. 6480 Greenwood-av.

FOR SALE—INDIANA-AV., 10 ROOM BRICK house; garage; rent $40; sacrifice $3,350. E. E. BALDWIN & CO., 3450 Indiana-av.

FOR SALE—8 ROOM 2 STORY BRK. HOUSE, 467 Bowen-av., ½ blk. east of Grand-blvd. Owner. Call after 3.

FOR SALE—8 RM. STEAM HEATED house; clear terms; owner. 5843 Indiana.

HOUSES—SOUTHWEST SIDE.

FOR SALE—$25 OR $50 CASH, BALANCE $10 monthly, buys ¼ or ½ acre chicken farm; new buildings; 5c fare. Room 1620 Ashland Block.

FOR SALE—W. 63D-PL., 8 RM., 2 FAMILY house; 50 ft. lot; only $4,000; pmts. very easy. D. R. M., Owner, 69 W. Washington-st.

HOUSES—NORTH SIDE.

FOR SALE—
SACRIFICE.
RAVENSWOOD GARDENS.
S. W. cor. Sunnyside and Rockwell.
Lot 45x125; 7 room Dutch colonial residence; selected hardwood finish throughout; hot water heat. This property taken in trade; owner will name low price for quick deal; arrange terms. THOMAS E. SULLIVAN, 504 First National Bank Bldg.

FOR SALE—MODERN 7 ROOM HOUSE, brick and stone construction, hot water heat; restricted district; near lake and transportation, two blocks from Nicholas Senn High school; three porches, sun parlor, screens, storm windows; complete in every detail. 1543 Norwood-st.

FOR SALE—$300 CASH, $20 MONTHLY Buys new brick bungalow with fireplace, bookcases; indirect lighting system; improvements all in and paid for. Built by day work; good transportation.
WM. ZELOSKY, 3553 N. Western-av.

FOR SALE—9 ROOM STONE FRONT HOUSE in exclusive residence district of the North Side, south of North-av. Make appointment to inspect property. [G.] COCHRAN & McCLUER, 40 N. Dearborn-st.

FOR SALE—156-158 EUGENIE-ST., 11 AND 10 rm. houses, one or both, loc. 1 blk. to Lincoln Park and North-av. Tel. Owner, Main 2739, 11-1 o'cl. only.

FOR SALE—BEAUTIFUL 8 ROOM RESIdence in Ravenswood; will sell cheap, $3,800; furnace heated; attic and basement; lot 25x125; owner, E. A. LAWSON, 3842 Washington-blvd. Garfield 2447.

FOR SALE—WOULD YOU CONSIDER A nice bungalow on the North Side, high class neighborhood? Investigate now. Rm. 888, 208 S. La Salle-st.

FOR SALE—1707-9-11 WELLS-ST., LOCAtion 1 block to Lincoln park and North-av. Ph. owner, Main 2739, 11 to 1 o'clock only.

FOR SALE—MODERN BUNGALOW, $9,500; 2807 Eastwood-av.; worth $11,000; 6 rooms, vapor heat, shower bath; lot 96x125 ft.; 1 block from Francisco L station.

FOR SALE—15 RM. HOUSE ABOVE BASEment, La Salle-av., nr. Lincoln Park; tremendous sacrifice; $3,000 will buy. JOHN B. DE VONEY & CO., 133 W. Washington-st.

FOR SALE—6 ROOM HOUSE; FURNACE heat; electric; good condition. 1930 Patterson-av. Lincoln 854.

FOR SALE—7 ROOM RESIDENCE, 1 BLK. from L station and surface lines; $4,000. 1836 Patterson-av.

FOR SALE—$850 CASH, $25 MO.; ELEGANT home; laundry, gas, hot, cold w. Owner, 2024 Fletcher-st.

FOR SALE—BARGAIN—1948 FOSTER-AV., 7 rm. house, h. w. heat, elec. lt., screened pch.; $3,800 if sold in 30 days. Rav. 494.

FOR SALE—$3,500, 6 RM. HOUSE; FURnace heat; Clark-st. car; terms or cash. OWNER, 1449 Highland-av.

FOR SALE—$5,400; 6 R. BRK. RES. Ravenswood Manor. Act quick. Ph. Irving 3441.

FOR SALE — HIGH CLASS NEW BRICK residence, Ravenswood Manor, 7 rms.; hot w. ht.; 2 blks. L. Lake View 1115. Owner.

FOR SALE—BIRCHWOOD, ROGERS PARK homes; large list; auto at office. Est. 1894. GEO. C. MOORE & SON, Birchwood L sta.

FOR SALE—BUNGALOW IN R. P. OWNER. No agents. Address E 550, Tribune.

HOUSES—NORTHWEST SIDE.

FOR SALE—FORCED TO SACRIFICE MY new 2 sty. stucco res. in Albany Pk.; 8 rms., sun parlor, h. w. heat, conv. to L and surface; built for a permanent home and not for speculation; walls and roof insulated, saving fuel; floors deadened; large yard with shrubbery and pergola. Cash or terms. No agents. Address F F 449, Tribune.

FOR SALE—BERNICE NR. CICERO-AV., good 6 rm. house; only $3,000; pmts., $25 per mo., incl. int. D. R. M., owner, 69 W. Washington-st.

FOR SALE—ALBANY PARK, 7 RM. MOD. house; garage, slpg. porches; furn. ht.; small cash paymt., bal. on time; $5,000. 4537 N. Whipple-st. Mont. 9005.

FOR SALE—MY 7 RM. HSE. IN IRVING Pk.; choice loc.; pr. $4,500; consider small paymt., auto, or contract paper. Address F G 147, Tribune.

FOR SALE—WORTH $4,000; TAKE $3,400; Irving Park, 7 rooms, on asphalt street; 30 ft. lot; $500 cash; $30 monthly. KOESTER & ZANDER, 143 N. Dearborn-st.

FOR SALE—BRICK BUNGALOW; $600 cash; balance terms; owner leaving city. 5236 Pensacola-av.

FOR SALE—8 ROOM HALF STUCCO HSE.; terms to suit. 5106 Pensacola-av.

HOUSES—WEST SIDE.

FOR SALE — BEAUTIFUL RESIDENCE, stone front, modern conveniences, hot water heat, electric lights, lot 37½x125; 2 story; all kinds of fruit trees; will sell very cheap on account of death. House located at 1817 S. Clifton Park-av. See owner, DE STEFANO, 727 S. Clark-st. Ph. Harrison 3151

FOR SALE—3 STORY STONE FRONT MODern residence, 25x80; lot 35x200; 12 rooms; hot water heat. 2938 Washington-blvd. C. E. WACKERHAGEN, 206 N. Kedzie.

FOR SALE—EASY PAYMT.—MOD. 10 RM. h.; ½ blk. Gar. Pk. 3522 W. Adams. Ked. 7997.

REAL ESTATE FOR SALE.

VACANT—SOUTH SIDE.

FOR SALE—BEAUTIFUL BUILDING SITE, 50X125.
Restricted to high class 2 apt. or homes. Location 69th and Chappell-av. [known as Jackson Park Highlands]; great sacrifice for quick sale. E. J. RADKE, 1922 E. 71st.

FOR SALE—100 FT. ON MICHIGAN, NEAR 39th-st.; ripe to improve with warehouse or automobile display room. Will make long term lease. [G.] COCHRAN & McCLUER, 40 N. Dearborn-st.

FOR SALE—CHOICE CORNER, 154X214, ON 68TH AND DORCHESTER-AV., NEAR 67TH-ST. I. C. STATION. RIPE FOR SMALL APTS. ADDRESS 668 DIVERSEY-PKWY. LAKE VIEW 751.

FOR SALE — MY CORNER ON 63D-ST., within 500 ft. of Kedzie-av. It is ready for a store bldg.; worth 20% more than I am willing to take. Owner. Address F E 117, Tribune.

FOR SALE—55 FEET ON PAXTON-AV., nr. 68th-st., $1,400 cash down. DOOLEY, 6725 Stony Island-av., Rm. 1.

VACANT—SOUTHWEST SIDE.

FOR SALE—BIGGEST VALUE IN CHICAGO.
30 ft. lots .... $ 98
½ acres 375
Crawford-av. business lots, near double section line, $195.
Terms, $10 down, $5 a month. All lots near 63d-st. car line.
It pleases us to show these wonderful bargains.
Never again will you have the opportunity to buy well located lots that are close in, with 5c fare, at these unheard of low prices.
PRICES WILL ADVANCE SOON.
Come out today or Sunday and see how this neighborhood is built up.
Branch office, 4001 W. 63d-st. Open from 1 to 5 p. m. and all day Sunday.
How to Get There: Take 63d-st. car [marked "Cicero"] and get off at Crawford-av.
ARTHUR T. McINTOSH & CO.,
106 N. La Salle-st. Main 2043.

FOR SALE—WILL SACRIFICE FOUR LOTS if taken at once; located near big Crane plant; also close to big new Continental Can Co.'s plant, now under construction. Address E T 452, Tribune.

FOR SALE—HERE IS YOUR LAST OPPORtunity to secure real bargain in Garfield-blvd. [55th-st.] lots. For quick sale, only eight left, will sacrifice. Worth double what we ask. Address E T 453, Tribune.

FOR SALE—THE GREATEST BARGAINS IN Chicago—30 ft. lots with improvements, adjoining city park, $279. WILLIAM D. MURDOCK & CO., 17 N. La Salle-st.

VACANT—NORTH SILE.

FOR SALE—BIG MONEY MAKER; EXCLUsive North Shore apartment vacant; at "L" and lake; $40 to $69 per ft.; profits sure; terms $200 down, $20 monthly; buy now. Address E X 216, Tribune.

VACANT—NORTHWEST SIDE.

FOR SALE—
SNAP.
$150 cash will take my 60x175 ft. lot on Austin-av.; sewer, sidewalks, water, and trees paid for; price $1,000; balance $10 per mo.; 1 block from Milwaukee car line. Address B K 185, Tribune.

FOR SALE—WILL DISPOSE OF MY 60X125 feet of ground; improvements are being put in; ready to building in spring, $630; $75 cash, $10 per month; grab this, rare bargain. Address B K 184, Tribune.

FOR SALE—LOT 37½ FT. WIDE ON ADDIson-av., E. of 52d-av. Catholic church to be built within 1½ blocks; price $500. W. SAMBORSKI, 2756 N. Crawford-av.

FOR SALE—DRAKE-AV., 50 FT. SOUTH OF Leland, west front, 60x125; price $3,200; easy terms.
H. H. BANFORD & CO., 40 No. Dearborn-st.

FOR SALE—ON 2D MTG. TO RESPONSIBLE builder, vacant ripe for improvement. Address F E 333, Tribune.

VACANT—WEST SIDE.

FOR SALE—COST ME $1,000, WILL SELL for $500 cash; has every improvement paid for, including asphalt street; a tremendous bargain; free title policy. Address F J 271, Tribune.

FOR SALE—TO RESPONSIBLE PARTY MY 50x148 feet res. lot in most desirable section of North Oak Park for $1,100; $100 cash, bal. easy monthly payments. Address F H 278, Tribune.

FOR SALE—3 BUSINESS LOTS, 60TH-AV. and Archer-av. MICHALL ANTON, 1801 S. State-st. Phone Calumet 1478.

REAL ESTATE—MFG. PROPERTY.

FOR SALE—MODERN 1 STORY BRICK AND steel factory, 72x125 ft.; also frame next to factory, 24x125 ft.; 212x120 ft. yard space, nice office, also private office. Both streets paved; no switch track. This place is suitable for any business; structural steel shop at present. This is worth looking at. 15 min. to loop; fine transportation. Price $45,000; consider trade for business property. 1801-9 Belmont-av. L. HEINEMANN, Owner.

FOR SALE—BARGAIN, MFG. COR., CLOSE in West Side, 12,500 sq. ft. Must sell to divide interests. WM. H. MULHOLAND & CO., 30 N. La Salle-st.

FOR SALE—2 STORY BRICK FACTORY, 75x100, with railroad facilities; South Side. Will sell cheap. Immediate possession; owner. Address F G 560, Tribune.

FOR SALE—14,500 SQ. FT. AT COTTAGE Grove-av. and 24th-st., light on all sides; good for auto station, etc.; reasonable price. MARK R. KIMBALL, 718, 39 S. La Salle-st.

FOR SALE—MFG. SITES AND BLDGS. with switch and dock, all parts of city. CALLISTUS S. ENNIS & CO., 79 W. Monroe.

REAL ESTATE—OAK PK., AUSTIN.

FOR SALE— HULBERT
BUNGALOWS
"BUILT ON HONOR."
$200 to $400 CASH, $30 to $35 MONTHLY.
All city conveniences; property restricted to good houses and people; 5c fare. Take Grand, Cicero, or Crawford-av. car, transfer west on Division-st. to Austin-av., walk 4 short blocks west. Write for booklet.
THOMAS H. HULBERT,
Lombard-av. and Division-st., Oak Park.

FOR SALE—OWNWER PACKED TO LEAVE CITY, MUST SELL attractive 6 rm. AUSTIN home. LARGE FRONT PORCH, vine covered rear porch, ALL SPACIOUS SUNNY RMS., 3 large bedrms. [1 acroses entire front.] Large bearing fruit trees, shrubs, etc. ALSO 1 CAR GARAGE. Only $3,600 for THIS BARGAIN.
W. H. WRIGHT & CO.,
5613 South-blvd. [Near Lake and Central.] Ph. Austin 683 or 684. Oak Pk. 833.

FOR SALE—FOR QUICK SALE, AUSTIN home must be sacrificed; just north of Wash.-blvd., east front, 3 light bedrms. and large alcove; beautiful oak floors throughout; liv. rm. and library adjoining; OPEN BRICK FIREPLACE; south din. rm.; good reception hall; cement basement; new laundry tubs; good furnace; lot 40x125; price $4,400. F. A. HILL & CO., 5638 W. Lake-st. Austin 131.

FOR SALE—$500 CASH, BAL. $35 PER MO., buys well constructed 8 rm. res., GOOD CONDITION, oak floors and trim; furnace heat; lot 33x135; st. paved and paid; CENTRAL AUSTIN LOC.; convenient to L and surface; price $3,900. 562 N. Lockwood-av. Open for inspection. For particulars,
F. C. PILGRIM & CO.,
5637 South-blvd. Austin 310-320.

FOR SALE—FINE LARGE OAK PARK RESidence, lot 192x339; three street frontages; beautifully wooded; 100 varieties of trees and shrubs; large barn with living rooms; greenhouse; price largely represented by lot value; near transportation; might consider exchange. CHARLES D. RICHARDS, 192 N. Clark-st. Main 1015.

FOR SALE—AUSTIN HOME SACRIFICE. Mod., 6 rms.; 3 elegant bedrms.; oak interior; FINE HTG. PLANTS; wide lot; paved st. and paid; nr. "L" sta. and several surface lines; price ONLY $3,300; terms arranged to suit. Phone Austin 91.

FOR SALE—BUNGALOW HOMES IN AUStin. Only a few remain unsold. They are beautifully finished and decorated and located on restricted residence lots. Terms to suit.
E. HOGENSON & CO., 5312 W. Chicago-av.

FOR SALE—GUNDERSON NEW OAK PARK 2 family homes, 5-5 and 6-6 rm. plans; brick and stone construction; hot water ht.; cash or terms. Oak Park office Madison-st. and Cuyler-av. S. T. GUNDERSON & SONS.

FOR SALE—NEW BUNGALOW ON MONTHly payments same as rent; large lot; modern, etc. Have your own garden, chickens, etc. RAYMOND G. HANDCOCK & CO. Phone Central 7870.

FOR SALE—TO RESPONSIBLE PARTY, MY 50 ft. res. lot adj. corner, opposite beautiful $13,000 home, north Oak Park; price $1,600; terms, $160 cash, $15 monthly. Address F H 277, Tribune.

FOR SALE—NEW 6 RM. RESIDENCE, BEST stucco construction, artistic brick fireplace, bookcases, solid concrete basement, east front lot; GARAGE; price only $5,000; terms. O'CONNOR BROS., 5950 W. Madison. Aus. 384.

FOR SALE—BARGAIN; ONLY $3,580; MODern 7 r. home; hot w. heat; lot 35x125; paving paid; Mason-av., near Thomas.
F. A. BEAR & CO., 5468 Chicago-av.

FOR SALE—OR EXCHG.—HIGH GRADE 2 flat brick; wide lot; in S. Oak Park, nr. "L"; will trade for clear old improved, value up to $3,500. Address B K 364, Tribune.

FOR SALE—6 ROOM HOUSE, H. W. HEAT, new and modern, hardwood throughout, stucco, garage. 609 Wenonah; $5,000; by owner.

FOR SALE OR RENT—OAK PARK 2 FLAT, 5-5 rms.; fur. heat; wide lots; hardwood throughout; cash or terms. WEICHBRODT, 1107 So. Euclid-av.

FOR SALE—$300 CASH, BAL. AS RENT, buys cozy bungalow, h. w. heat, electric; wide lot; paved street; sacrifice $3,500. BARRY, McNICHOLS & CO. Austin 1100.

FOR SALE—MY NEW 5 ROOM MODERN bungalow of superior construction; concrete and stucco; terms. 1164 S. Taylor-av., Oak Pk.

FOR SALE—9 RM. RESIDENCE AND GArage; lot 50x150; 135 N. Mason-av., Austin.

REAL ESTATE—SUB'N—SOUTH.

FOR SALE—FARMS. FARMS.
Only 40 minutes from the Loop.
ONE ACRE
$295
TWO & ONE-HALF ACRES
$750
FIVE ACRES
$1,400
Terms 10% down and balance as Low as $5 per month.
THE LAND IS HIGH AND DRY.
Some of this land is beautifully wooded. It is all undertiled, is now in a state of cultivation. It is as good a land as there is in Cook County and will grow everything.
BUY NOW AND DO YOUR FALL PLOWING.
We want to show you this land at our expense, how easy it is for you to become independent, but you cannot afford to delay if you wish to cash in on next year's crops.
FREE. FREE.
Fruit trees given absolutely free with each 2½ or 5 acre tract. Kind of trees to be selected by the purchaser.
COME OUT TOMORROW, SUNDAY.
Meet our Salesmen at La Salle St. Station, corner of La Salle and Van Buren-sts.
Train leaves from this station at 9:30 a. m., 11:45 a. m., and 1 p. m. Our salesmen wearing WHITE badges are at Gate No. 9 and will furnish free tickets to all.
A. T. McINTOSH & CO.,
106 N. La Salle-st.
Phone Main 2043.

FOR SALE—10 ACRES, 6 MILES FROM city limits, facing on Crawford-av., 40 minutes from loop on Rock Island railroad. Price $225 an acre, terms $300 down. This beautiful 10 acres is cheap at $350 an acre. Must be sold at once. No trades. F. H. ELMORE, 106 N. La Salle-st., Room 40. Main 2043.

FOR SALE—BEST SMALL FARM IN COOK Co., 2 acres up., high, dry, sandy soil; 40 min. to city; 3 blks. to sta., 9 blks. to street car line, 10 cent fare. Room 1949, 111 W. Washington-st. Franklin 3811.

FOR SALE—ONLY $300 DOWN AND $42.50 mo., for choice of 2 new 6 room stucco houses; hot water heat, elec. gas; COR. 112TH-PL. AND WESTERN-AV. L. FICKLEN & CO., 111 W. Washington-st.

FOR SALE—BEVERLY HILLS PROPERTY. VACANT and IMPROVED.
J. WM. HOWARD & CO., 10 S. La Salle-st.

REAL ESTATE—SUB'N—NORTH.

Highland Park

GREAT SNAPS.
MODERN 8 ROOM RESIDENCE AND GARAGE.
SHERIDAN-RD.
[FORMERLY DEAN-AV.]
200 FT. WEST OF LAKE MICHIGAN.
LOT 175X220.
ALL HIGH GROUND AND WOODED.
$12,000.
ALSO
N. E. CORNER SHERIDAN-RD. AND COOK COUNTY LINE RD.
277X150. $10,000.
S. T. COOPER, OWNER,
Tel. Main 702.
1143 Conway Bldg.

FOR SALE—BUILDERS AND CONTRACTORS, 20 large lots, water, sewer, and cement walks in and paid for, paving applied for. This property adjoins a well built up district of homes costing from $5,000 to $10,000. This is an exceptional opportunity for a good, live builder to make big money; will make reasonable terms to responsible party. Address E T 105, Tribune.

FOR SALE—NEAR HUBBARD WOODS DEpot, an elegant new home, consisting of 10 large rooms, 3 baths, 4 porches, vapor heat, vacuum cleaning system, double garage; 2 acres of ground, elaborately landscaped. I offer this finely constructed home because of sickness and for a period of two weeks only. Address F J 399, Tribune.

FOR SALE—GLENCOE HOME.
Finest location on North Shore; overlooks lake; 678 Longwood-av.; 10 rooms, h. w. heat; 5 baths; worth $28,000; price $25,000; would sell on long time; best price takes it; might rent. Open Sunday afternoon.
EDWIN M. CLARK, Owner, Evanston Hotel.

FOR SALE—IF YOU WANT A BEAUTIFUL large lot, where you can build a nice home, or wish to make a profitable investment, let us show you the lots we have in Centralwood, the new subdivision in Evanston. See F. E. MERRILL, of A. T. McIntosh & Co., 106 N. La Salle-st. Phone Main 2043.

FOR SALE—HOMES AND VACANT PROPERTY IN ALL NORTH SHORE TOWNS.
7 Branch Offices.
McGUIRE & ORR, 69 W. Washington-st.

FOR SALE—HUBBARD WOODS.
9 room brick house with garage, 3 baths, h. w. heat; 100 ft.; 1181 Oakley-av.; fine location; price $16,000; best price takes it.
EDWIN M. CLARK, Owner, Evanston Hotel.

FOR SALE—FINEST WILMETTE 8 R. NEW home, 2 baths, shower, pool t., h. w. ht., sl. and din. porch; 2 firepl.; $2,000 cash, bal. ez. Come see it.
PAUL SCHROEDER & CO., end L, Wilmette.

FOR SALE—$60 CASH, $12 MONTH; MUST sacrifice my beautiful building lot, 40x130; Highland Park vicinity; price only $600. Address E K 68, Tribune.

FOR SALE—WILMETTE—BEAUTIFUL 7 room modern home; h. w. heat; fine transportation; snap at $7,500. HILL & STONE, End L, Wilmette.

FOR SALE—BEAUTIFUL HOME IN HIGHland Park; large lot; garage; garden, shrubs; fine trans.; specially priced for cash. No agents. Address D 369, Tribune.

FOR SALE — CHOICE VACANT AND IMproved properties in Evanston and the North Shore. MASON & SMART, Evanston, Ill.

FOR SALE—EVANSTON AND WILMETTE, improved and vacant. Money loaned to build. QUINLAN & TYSON, 701 Davis-st., Evanston.

FOR SALE—FINE VACANT CORNER, 100X140, wooded, $2,150; terms; fine 8 room home, $10,500; East Side. C. T. NORTHROP, Hubbard Woods.

FOR SALE—BARGAIN, HUBBARD WOODS; owner must leave; cozy well built 6 room home, only $4,500. E. P. MAYNARD & CO., 25 N. Dearborn-st. and Hubbard Woods.

FOR SALE—NORTH SUBURBAN.
Special bargains now. Call or write.
MURRAY & TERRY, 40 N. Dearborn.

FOR SALE—OR RENT — LARGE LIST OF homes, vacant properties, and acreage. CASEY & BELL, Otis Bldg. Main 4724.

REAL ESTATE—SUB'N—N. W.

FOR SALE—ONLY $2,850; NICE SUBurban home, 9 rms., brick basement, cement floor, 75x141 ft. lot; about 20 fruit trees, large chicken houses; asphalt street; only 2 blks. N. W. sta., 16 miles on N. W. Wis. division, Desplaines, Ill. Only $400 down, balance very easy monthly payments, or consider good lot part payment. JOHN HEIM, 3148 N. Ashland-av.

FOR SALE—HERE IS A GOOD ONE; MODern 7 room home, hardwood trim, all conveniences, lot 50x230 [adjoining lot same size can also be had at reasonable price]; restricted district; 5 min. from station; owner's misfortune makes sale imperative; price $3,700, $500 cash; meet auto at station Sunday p. m.
HERBERT H. WEBB, Des Plaines, Ill.

FOR SALE—SUBURBAN FARMS, ONE 3 acres with h. w. heated house and greenhouse, $3,100, and one 7 acres at $7,000, and one 10 acres, modern bldgs., $9,000. Call up GEO. A. PRIDE, DES PLAINES, PHONE 1193.

FOR SALE—10 ACRE SUBURBAN HOME, right in town; house 8 rms. and bath, h. w. heat, black soil, $9,000; half cash. GEO. A. PRIDE, Desplaines. Ph. 1193.

REAL ESTATE—SUB'N—WEST.

FOR SALE—AT BARGAIN; 1811 S. 49TH-CT., 6 room brick bungalow, just completed, oak finish, 3 large bedrooms, beam ceiling, and oak panels in dining room; large fireplace, fine heating plant; cash or easy terms, or will trade for vacant. Ph. Austin 2723. Open from 2 till 5 p. m.

FOR SALE—RIVERSIDE LOT, 62½X200 FT., heavily wooded, all improvements, $1,250; terms.
JUDSON F. STONE, AGENT,
Room 1268, 30 N. La Salle-st.
Tel. Main 1776 or Riverside 83.

FOR SALE—4 ROOMS AND BATH, ¼ ACRE, fine location, close to station; price $2,250; easy terms.
Villa Park Consumers Co.,
105 W. Monroe. Phone Rand. 1000.

FOR SALE—ELMHURST—8 ROOM STUCCO bungalow; hot water heat; 70 ft. lot; best residence section; $6,500; terms, $500 cash; will build to suit purchaser on terms.
GEO. R. CHAPMAN, Elmhurst.

FOR SALE—WHEATON, 422 S. WEST-ST., new and modern 8 room house; oak trim; hot water heat, electric lights; lot 55x252; fruit trees, grapes, etc.; for $4,200. No agent. J. H. BOLLWEG, Wheaton, Ill.

FOR SALE — WEST MAYWOOD, GOOD 4 and 5 rm. frame, stucco and brick bungalows; very cheap; pmts. $25 per mo., incl. int. D. R. M., Owner. 69 W. Washington-st.

FOR SALE—OR EXCHANGE—ELEGANT new, modern 10 rm. res., $16,000. Williams-st., N. of Chicago-av., River Forest.

FOR SALE—$100 DOWN BUYS A HOME IN Congress Park; bal. monthly. E. B. GRAHAM, 1303 Cham. Com. Bldg. Main 826.

REAL ESTATE—SUB'N—WEST.

FOR SALE—BEAUTIFUL RIVER FOREST—Modern New Homes in Delightful Restricted Neighborhood offered for sale, with large lots, wide driveways, handsome shade trees, paved streets, etc., at prices less than the houses could be built for at the present time. Convenient to Oak Park L, Oak Park depot of the C. & N. W. Ry., and surface cars. You are invited to inspect the properties. Our office, corner Lake-st. and Harlem-av., open daily and Sunday, where you will find our representative, who will be pleased to show the properties and give any further information desired. E. A. CUMMINGS & COMPANY, 40 N. Dearborn-st.

FOR SALE—
AN IDEAL COUNTRY HOME. This home contains every modern convenience and is comfortable and homelike to an unusual degree. It is extremely well built and has been kept in first class condition. There are 9 rooms, the floor and trim are of hardwood; heat hot water; the lot is 188½ ft., surrounded by magnificent old maple trees, shrubbery, flowers, and lawn. Located on one of the most desirable corners of Glen Ellyn, 2 blocks from business center, transportation, etc. Must be sold; owner's business calls him to another city.
E. A. CUMMINGS & CO.,
40 N. Dearborn-st.

FOR SALE—MODERN BUNGALOW FACING park, large lot, with ten trees, on Burlington road and electric line; price $3,800; only $100 cash, balance monthly. E. B. GRAHAM, 1303 Chamber of Commerce, Main 826, or call Saturday p. m. or Sunday, opp. Congress Park depot.

FOR SALE—LOMBARD, 3 ACRES OR HOME and very attractive modern bungalow home. Beautiful site. Easy terms. JOHN D. VAN DERCOOK, Lombard, Ill.

FOR SALE—WOOD DALE ACRES, $200 UP; 19 MI. FROM LOOP ON C., M. & ST. P. RY. WM. H. O'BEIRNE & CO., 220 S. STATE.

REAL ESTATE—ACRE PROPERTY.

FOR SALE—20 ACRES, NO. IND., PARTLY wooded, 2 miles south Hegewisch, on macad. road., cor. of sect., $500 per a., or trade 2 or 3 flat, res. or vacant bet. Montrose to Wilmette. Owner, 3166 N. Clark.

REAL ESTATE—OTHER CITIES.

FOR SALE OR RENT—IDEALLY LOCATED building in thriving city, southern Michigan; splendid opening for dry goods or restaurant. Address B O 41, Tribune.

REAL ESTATE—SUMMER RESORTS.

FOR SALE—SUMMER HOME SITES, BEAUtifully wooded lake shore and inside lots. Easy terms. Low price. Liberty bonds taken in payment. Address F K 216, Tribune.

FOR SALE—LOTS AT CEDAR LAKE, IND.; easy terms. S. C. BARTLETT & CO., 410 North American Bldg. Randolph 988.

FOR SALE—LOTS ON FOX LAKE, ILL., 50 x150 ft., $5 cash and $2 month, no int. J. L. SHAW & CO., Otis Bldg.

FOR SALE—LAKE PROPERTY AND SUMmer homes in Oconomowoc, Wis.
FRANK E. BOYLE, Oconomowoc, Wis.

REAL ESTATE—FARM LANDS.

FOR SALE—20 ACRE IMP. FARM, NEAR Summerdale, in famous Baldwin co., Ala.; terms. Address F 573, Tribune.

Arkansas.

FOR SALE—IMPROVED OR UNIMPROVED land in Arkansas; price and terms to suit. Farmer Land & Investment Co., 32 N. Dearborn. Central 2308.

FOR SALE—HIGHLAND HOMES IN THE Ozarks; $10 per month.
MARTIN GAULDIN, 80 E. Jackson-blvd.

Canada.

FOR SALE—WE OFFER SEVERAL SMALL farms, partly under cultivation, with growing crops and new sets of buildings. These are special opportunities. Write for particulars. REMICK, LLOYD & CO., 105 S. La Salle-st., Chicago, Ill.

Florida.

FOR SALE—FARM LANDS, 15 CENTS PER acre, first 3 years; special offer. Ward Lumber Co., 230 S. La Salle.

FOR SALE—FLORIDA LAND BARGAINS; large and small tracts; cash or easy terms. C. E. THOMAS, 6 N. Michigan-av.

Illinois.

FOR SALE—80 ACRE FARM, LOCATED ON Kedzie-av. and 151st-st., within one mile of Midlothian station; 5 room house, barn 30x60; good soil; all under cultivation; price $13,500; 1-3 cash, balance on terms; owner nonresident. This farm will prove a splendid investment; at the present price of hogs a good hog man could pay for same in one year; 10 acres in sweet clover, will pasture 500 hogs; figure it yourself; possession Nov. 1st. P. H. KRICK, 348 Western-av., Blue Island, Ill.

FOR SALE—
Little farms near Chicago along the North Shore; rich garden land; good transportation.

$350	1½ acres
$700	2½ acres
$1,900	5 acres
$7,500	10 acres

Extraordinary attractive terms. Write owner today. Address E K 85, Tribune.

FOR SALE—BEST 200 ACRE DAIRY AND grain farm in Lake Co., Ill.; rich black loam, with clay subsoil; new dairy barn, 2 silos, large stock barn, milk house, and other buildings; located on two railroads, one hour from Chicago; price only $180 per acre. [G.] COCHRAN & McCLUER, 40 N. Dearborn-st.

FOR SALE—FOX RIVER VALLEY DAIRY AND GRAIN FARMS.
200 acres, 160, 120, 110, 80, 40, 20 and 10. All well improved and in the vicinity of Elgin.
JAMES DORSEY, 34 Nolting Blk., Elgin, Ill.

FOR SALE—NEED CASH, WILL SACRIFICE my modern bungalow, with acre of ground, near Ardmore station of Aurora and Elgin Third Rail, 45 minutes' ride to loop; price only $3,150; TERMS to good party. Address owner, E K 383, Tribune.

FOR SALE—OR EXCHANGE—BEAUTIFUL 10 a. sub. home, strictly mod.; 8 rm. residence, outbldgs., orchd., shade, thoroughbred chkns., machy., crops; 30 min. to loop. PHILLIPS, MONIGER & CO., 29 S. La Salle.

FOR SALE—320 ACRES, FINE BLACK corn land, northeast of Walnut, Ill.; good improvements; all in crops; mtge. $33,000; price $225 per acre; owner.
HARRY WHITVER, Walnut, Ill.

FOR SALE—250 A. FARM SOUTH OF PALatine; new bldgs., black soil, stock, crops, tools; possession at once; bargain.
C. TECKLER, Crystal Lake, Ill.

FOR SALE—DESIRABLE LAKE, McHENRY AND COOK COUNTY FARMS; STATE SIZE WANTED. [HUGHES.] McKEY & POAGUE, 133 W. WASHINGTON.

FOR SALE—FARMS, ALL SIZES. ASK FOR list. E. C. THIES, Barrington, Ill.

Indiana.

FOR SALE — 16 ACRES, JUST OUTSIDE Valparaiso; well improved; city water, hot and cold; 6 rm. house, with bath; large chicken house, garage, barn, orchard; price $5,500; no trade. Address L. GILLESPIE, R. F. D. 8, Valparaiso, Ind.

FOR SALE—80 A., 35 MI. CHGO.; MOD. bldgs.; level black loam [tiled]; with horse, cows, hogs, chickens; SNAP; $9,000; terms. RICABY, 29 S. La Salle-st. Rand. 6508.

FOR SALE—MODERN HOME WITH MODern equipped canning factory, six hundred apple trees in prime, with 17 acres of fine vegetable land, cheap. Write NORSTEDT & KENNY, Valparaiso, Ind.

FOR SALE—43 ACRES, IMPROVED, $600 down. 60 acres, improved, $1,500 down. 83 acres, small bldgs., $600 down. Send for list. GEO. F. MEYERS, Rensselaer, Ind.

FOR SALE—120 A. IMP. FARM, 4 MI. Hobart, 40 miles from Chicago; this is offered at a bargain. Address G 452, Tribune.

FOR SALE—BARGAIN; 500 A., IMP., KANkakee Co., only $55 a. M. S. O'Neil, Kankakee.

Michigan.

FOR SALE—
DO YOU WANT LAND?
Get a piece of good land and join the colony of men who are making good in the Swigart Tract in Michigan. Here you will find good neighbors, fine roads, towns, schools, churches; pure soft water; healthful climate; near big markets; 10, 20, 40 or 80 acres; $15 to $35 per acre; terms to suit the workingman's purse. Write or call today for full information and free booklet. Swigart Land Co., 1247 First National Bank Bldg., Chicago, Ill.

FOR SALE—SEVERAL CHOICE 10 ACRE tracts, close to towns and schools, in one of Michigan's best counties. Especially well suited for poultry, vegetables, and fruit, besides general crops. Only $250; $5 down, balance $4 per month. Also 20 and 40 acre tracts at $15 to $25 an acre on terms as low as $10 to $50 down, balance $5 to $10 month. Splendid opportunity for a man of small means. Write for booklet and full information free. Owner, Room 1247, 39 S. Dearborn-st., Chicago, Ill.

FOR SALE—BARGAIN, 4,000 ACRES OF cutover timber land, well watered, suitable for sheep or cattle; near railroad and Lake Lake county, Mich.; $3.50 per acre. Cash or trades. J. E. MERRITT, Manistee, Mich.

FOR SALE—60 AC. FARM; BARGAIN; 3 MI. Paw Paw; 7 rm. house, com't barn, silo; chick. hs., tool shed; 4 ac. woods, orchard, rye, wht., corn; $5,000. E. E. PIERCE, R. F. D., Paw Paw, Mich.

FOR SALE—FIVE ACRE FRUIT AND chicken farms. Good shipping facilities. Terms to suit. Liberty bonds taken in payment. For further information address K 217, Tribune.

FOR SALE—80 ACRES, 3½ MI. N. W. Ionia, Mich.; good improvements and stock; price $3,600; particulars on request. Address F 398, Tribune.

FOR SALE—OR EXCHANGE—MY 25 ACRE garden and fruit farm, adjoining Penwater, Mich.; good bldgs.; price $6,000. Want Chicago, North Side, 2 flat or small home. Address F J 300, Tribune.

FOR SALE—WEST MICH. FRUIT, FARM, and grazing lands, large or small tracts; also lake frontage; low prices for cash. Write Box 325, Manistee, Mich.

FOR SALE—66 A. FARM, GOOD BLDGS.; soil clay loam; 13 a. wheat, 10 a. rye seeding; $90 per a.; terms. A. H. STILES, Decatur, Mich.

FOR SALE—40 A., 30 CLRD., LOG HOUSE, barn, orchard, creek, $1,250; $200 down; $10 mo. Others. Evans-Tinney Co., Fremont, Mich.

FOR SALE—200 A. AND 480 A. FARMS, wheat land, black sandy loam; will divide to suit; sacrifice for quick sale. Kelly & Co., 4600 Lincoln-av.

FOR SALE—80 A. LEVEL BLACK LOAM, good bldgs.; town 3 miles; $3,700; terms. P. A. LINDBERG, 180 N. Dearborn-st.

FOR SALE—80 A., STOCK, TOOLS, MUSkegon Co.; $3,600. Address G 57, Tribune.

REAL ESTATE—FARM LANDS.

Michigan.

SON DRAFTED.

Must Sell, 180 acre farm, 100 acre apple orchard; ¾ mile Lake Mich. frontage, one of the finest fruit farms in Michigan; $75 per acre; terms. Mile offer. MRS. E. F. STRAIGHT, Holland, Mich.

Minnesota.

FOR SALE—FOR BARGAINS IN MINNEAPOLIS North Dakota farm lands write WAYNE G. GILMAN, Goodland, Ind.

FOR SALE—GOOD FARM. POSS. NOW; 100 acres; $60 per acre; $1,000 cash; balance to suit; 5 miles to neighborhood McNett. 117 N. Dearborn.

Missouri.

FOR SALE—SMALL MISSOURI FARM. $5 cash and $5 mo. [no interest or taxes]. Fairly productive land; close to 3 big markets. Write for free list and full information. Missouri Farm & City Life Bldg., Kansas City, Mo.

Montana.

FOR SALE — WHEAT LANDS, FAMOUS Judith Basin, Montana. Ex. rates Tues. Wed. Thurs. WM. H. BROWN CO., 5 N. La Salle-st.

Oklahoma.

FOR SALE— FOR SALE—
U. S. GOVT. SALE
INDIAN LAND.

Oil, gas, and mineral district of S. E. Okla.; $5 per acre and $6 an acre; easy terms; an exceptional opportunity for investment; suitable for general farming or stock raising; 30 to 40 inches rainfall; good water; fine climate; not necessary to go west. No improvements nor improvements not required. File your application before it is too late. Description before it is too late.

MAIL W. GAIR, 112 W. Adams-st., Chicago. Phone Randolph 785.

Texas.

NEW FARM OPPORTUNITY IN THE GREATEST STATES IN THE UNION. A new line of the Santa Fe is opening a rich and productive section of country near the Oklahoma line, where already many farmers have MADE GOOD. They will tell you all about it. You GOOD if you ACT NOW. You can get your choice—get in on the ground floor and get the opportunity. You can get in touch with the railway—ahead of the people the railway will bring—ahead of the land will be sold more slowly than you do. Now is the chance of a lifetime for a man of small means. A certain number of the following farmers can acquire good farms and establish for low figure and on easy terms. If you have confidence that railroad like the Santa Fe would not sell you what it cannot make good and will not sell you what it wants to see new territory developed and wants newcomers to be successful and PRODUCE—then write me particulars about this district, its climate, social advantages, schools, churches, telephones, good roads, etc. Every one is not enough men with their family will be one of the fortunate first to reap the advantages of a section that has been inspected by a Santa Fe agricultural agent and pronounced RIGHT. Write me NOW and find me send you special illustrated circular now getting out. C. L. SEAGRAVE, Santa Fe Railway Exchange, Chicago.

Wisconsin.

WANTED—ACTUAL SETTLERS, $10 CASH and $10 per month on payments extended as long as $10 per month improvements are kept up on property; 40,000 acres of cut over land in front; 10 to 320 acre tracts; $10 per acre; we will also start you with a house, cow and garden and grubstake you while you develop your farm. Write today for full information. NEW LAND COMPANY, Manitowoc, Wis., Box No 1.

FOR SALE—500 RALSTON FARM HOMES in Wisconsin. Excellent soil, especially adapted for diversified farming. Crop failures. Best stock and dairy country in the state; short haul to markets. Actual settlers wanted. Low prices and easy terms. Write for Booklet C 33. Address Soo Land Department, Soo Railway, Minneapolis.

FOR SALE—BUY A FARM HOME AND PAY as you go. Write for our easy payment plan before you buy. Rich, chocolate loam soil. Close to railroad towns and in good settlements. We are owners. Booklet free. UPPER WISCONSIN LAND CO. [Land and Investment Owners], Ladysmith, Wisconsin.

FOR SALE — CLOVER LAND IN MARINETTE county, Wisconsin, where farmers grow rich; near markets, towns, and railroads; prices $25 to $40 per acre; terms to suit purchaser. Write for particulars. Write for information if you are thinking of buying good farm lands write us. SKIDMORE LAND CO., 2017 Hall-av., Marinette, Wis.

FOR SALE—IN RUSK COUNTY, WE OWN 1,000 acres of hardwood cut-over land, cleared loam soil. Write for our free literature describing this great country. Also investment in partly improved farms. We sell easy terms. Ellingson Cloverland Co., Hawkins, Wisconsin.

CLIFTON VALLEY LANDS—BIG DEMAND this season. The home of the cow, corn, alfalfa and clover. Write us at once. Information free. Weekly excursions to Ladysmith. Railroad fare allowed all buyers. J. H. GATES, 1st National Bank Bldg., Milwaukee, Wis.

FOR SALE—40 ACRE FARMS IN FAMOUS dairy section. Vilas county; most liberal selling plan ever offered to homeseekers. Write for particulars and learn of the new opportunity land selling in SANBORN COUNTY, Eagle River, Wisconsin.

FOR SALE—150 ACRES GOOD FARMING and part personal property, 2 mi. from Genoa Junction; 25 mi. S. Lisbon; electric and electric. Bargain if taken at once. Address F 420, Tribune.

FOR SALE—FARM LANDS NEAR COUNTY seat, Rowe county, Wis. Improved and unimproved. Low prices, easy terms. Free literature. Per-Ota Land Co., Crandon, Wis. Dearborn-st., Chicago.

FOR SALE—FARMS, IMPROVED; PARTLY improved. We are OWNERS. Liberal terms trades. LOEB-HAMMEL REALTY CO. [inc. inc.], 343-4 Marquette Bldg., Chicago.

FOR SALE—LET US SHOW YOU LANDS along the Soo Line in Wis. Good soil, roads, and some attractive prices; easy terms. See Soo Line Office, 140 S. Clark-st.

FOR SALE — THIS YEAR EVERY MAN should own land; upper Wis. is the place; 1,000 acres; easy payments. R. M. FAUDETT, 4241 Elke-av., Chicago.

FOR SALE—WE OWN 200,000 ACRES: $7.50 to $30 an acre; easy terms. Asts. wanted. GRIMMER LAND CO., Marinette, Wis.

Miscellaneous.

FOR SALE—BARGAINS IN FARMS FOR actual buyers or investors. Size, location and price to suit. S. A. FRENCH & CO., 60 Washington-st. Central 4973.

REAL ESTATE—CATTLE RANCHES.

FOR SALE—1,200 ACRE RANCH NEAR San Diego; price $100,000, includes 1,000 head dry stock and personal property; principals only looking for beautiful country estate with commercial possibilities. Address Ranch, farming and stock growing lines address F E 21, Tribune.

REAL ESTATE—MISCELLANEOUS.

FOR SALE—BUILDERS AND CONTRACTORS, attention! Water, sewer, gas and cement walks in and paid for, paving applied for. This property adjoins a well built up district. Home costing from $5,000 to $10,000. This is an exceptional opportunity for a good, live builder to make big money; terms to responsible party. Address F 104, Tribune.

LAND INFORMATION.

FREE WISCONSIN BULLETINS, SOIL, CLIMATE, crops, Immigration Bureau, Dept. of Agriculture, Madison, Wis.

REAL ESTATE WANTED.

For Cash.

WANTED—TO PURCHASE FOR CASH: 10 to 20 acres with not less than 20 rooms and at least 6 feet of ground, to be used as club house; must be any part of Chicago or suburbs. Address F K 104, Tribune.

REAL ESTATE LOANS.

WANTED—6 LOANS, TOTAL $6,000, ON 2d mortgage; 1, 2, and 3 years. Address G 393, Tribune.

REAL ESTATE LOANS SOLICITED ON business property cities of 25,000 and above. LEVY BROS. Bond and Mortgage Bankers, Westminster Bldg., Chicago.

LOANS ON IMPROVED CHICAGO REAL estate; lowest rates; quick action. CREMIN & O'CONNOR, 105 N. Clark-st.

SECOND MORTGAGE LOANS ON CITY real estate, any amount; reasonable. WM. H. SUCHIER, 30 N. Dearborn-st.

I WILL BUILD FOR YOU AND LOAN ENTIRE COST OF BUILDING.
Albert Lang, 1507 Chicago Svgs. Bank Bldg.

MONEY TO LOAN—
ON CHICAGO REAL ESTATE.
OGDEN, SHELDON & CO., 192 N. Clark-st.

LOANS ON CHICAGO IMPROVED PROPERTY. Bldg. loans 5 to 6 pct. CHANDLER, HILDRETH & CO., 56 W. Washington-st.

FIRST MORTGAGE LOANS MADE PROMPTLY on Chicago real estate.
NEWBURY & CO., 6 N. Clark-st.

DRAPER & KRAMER, 25 N. DEARBORN-st., Bldg. loans made on Chicago real estate in amounts of $1,000-$25,000. Mtgs. for sale.

SECOND MORTGAGE LOANS—
On Chicago Real Estate.
CHARLES S. BRILL, 105 W. Monroe-st.

$3,500 TO LOAN FOR CLIENT ON REAL estate. HUEY, 1601, 69 W. Washington-st. Phone Ran. 4193.

JOHN B. KNIGHT & CO.,
74 W. Washington-st.
Real Estate, Loans, Rents, Insurance.

6% 1ST AND 2D MTGS. MADE ON SHORT notice, lowest rates. S. KAHNWEILER & CO., 79 W. Monroe-st. Phone Rand. 1864.

MONEY TO LOAN ON IMPROVED CHICAGO real estate. WM. D. KERFOOT & CO., 58 and 60 W. Washington-st.

LOANS ON REAL PROPERTY AT BEST terms and rates.
WM. A. BOND & CO., 25 N. Dearborn.

CENTRAL REAL ESTATE LOANS WITHOUT commission. Northwestern Mutual Life Ins. Co., 38 S. DEARBORN-ST.

LOAN, 5 TO 10 YEARS; TERMS: ANN. PMTS. Arthur B. Cody & Sons, Loan Agts., State Mut. Life Ins. Co., 105 S. La Salle. Rand.1626

EDGAR M. SNOW & CO., 69 W. WASHINGTON-st., make large and small loans on imp. Chicago real estate at low current rates.

HAVE FUND PLACED WITH ME TO LOAN on good security, $1,000 to $2,500. W. H. BRYAN, 1500 Wilson-av. Ravenswe. 9650.

TO LOAN—$500 TO $20,000; LOWEST rates; no delay. E. N. WEART & CO., 25 N. Dearborn-st.

WANTED—FROM PRIVATE PARTY, $3,500 on first mortgage; gilt edge real estate loan, 6%. Address F G 145, Tribune.

MONEY ADVANCED TO PAY TAXES. F. A. MAC HUGH, 160 W. Jackson-blvd.

INVESTORS' BOND AND MORTGAGE CO., 139 N. CLARK-ST. RANDOLPH 4390.

WANT $50,000 OR $150,000 LOOP REALTY. 5 yrs., 6 per cent; no comm. Oak. 751.

HAVE FUND; MUST LOAN AT ONCE; LOW interest. Address F 490, Tribune.

REAL ESTATE FOR EXCHANGE.

Apartments.

FOR EXCHANGE — BAVENSWOOD COR.— MODERN EIGHTEEN APMT. BLDG. 12 four and 6 five r. apts.; strictly high class construction; terra cotta trim; rentals over $6,600; long time mortgage; $54,000; price $60,000; will consider clear improved for $16,000 equity.
WM. C. HEINEMANN & CO., 10 S. La Salle.

BEAUTIFUL, NEW, HIGH GRADE 65 flat bldg., exclusive location, block from "L" and surface cars; all rented for $32,000 per annum; mortgage, $144,000; price $224,000. Want land or farm. Will act quickly. Address G 417, Tribune.

FOR EXCHANGE—N. W. COR. 63TH AND Vernon, new 12 flat bldg., all rented; mortgage $22,500. Will consider old improved or good farm in exchange.
KRAUSE, BEAK & CO., 10 S. La Salle-st.

TO EXCH.—2 FLAT AND BASEMT. STORE, N. W. Side, fine condition, price $4,750; inc. $2,750. Want good small farm, ind. or Mich. or clear vacant. Address E T 559, Tribune.

WANTED—CLEAR 6 FLATS IN EXCHGE. for my $30,000 equity in South Shore modern 2-flat, to date 34 apts., 4 and 5 rms., rental $12,000; mtg. $60,000. Address F J 410, Tribune.

FOR EXCHANGE—ABSOLUTELY THE BIGgest bargain on S. Side 3 flat, strictly mod., nr. 63d; 3-3-4-4 rms.; price $8,500. Chatain & Co., 604 E. 47th-st.

EXCHANGE—HIGH GRADE APT. EQUITIES for smaller clear and farms; can match any deal. H. J. ENSINGER & CO., 40 N. Dearborn-st.

TO EXCHANGE—CLEAR BRICK 3 FLAT and brick garage; lot 60x124; for 5-15 acres within 30 miles of Chicago. Address F F 440, Tribune.

WANTED—FARM LAND IN NORTHWEST or Canada for equity in large Chicago apt. bldg.; mtg. $50,000; rent $18,000. Address D A 487, Tribune.

TO EXCHANGE—$10,000 EQUITY IN A beautiful 3 apt., 35 foot lot, Michigan-av., near 53d, for clear residence or old improved. KELLY BROS., 6957 S. Halsted.

Business Property.

FOR EXCHANGE—$10,000 EQUITY IN MY store and flat building, close in, South Side. Want farm or improved property in outside city. Owners and agents submit what you have. Address D S 413, Tribune.

TO EXCHANGE—$19,000 EQUITY IN Edgewater business property; 2 stores, 2 flats, and 6 garages; lot 50x150; land worth $20,000.
Bid's cost $13,000; mortgage $14,200. Want modern North Shore home. Address F J 287, Tribune.

TO EXCHANGE—RETAIL CONFECTIONERY store, new, up-to-date fixtures, $5,000, no competition, county seat town, pop. 2,700, in Iowa; no agents wanted. Will exchange property. For information ph. Lincoln 1815. 1047 Belden-av.

NEW 40 APT. S. W. COR. KENMORE AND Catalpa. Block 250 Beach Hotel; rents $10,000; price $175,000; mtg. $101,000. 6%. Want Iowa farm. W. CREATH, Ottumwa, Iowa. Make definite or no reply.

WILL EXCHANGE CLEAR BUSINESS PROPERTY $30,000 for flat equity. State rentals and mortgage, am. principal. Address E 376, Tribune.

TO EXCHANGE—MY ELEGANT NEW $40,000 bus. blk., Milw.-av. nr. busy transfer cor. Want A1 farm, stock and equipped. Address F 194, Tribune.

WILL TRADE 50 RM. S. S. HOTEL FOR small fruit farm, clear. Address F 348, Tribune.

Farms and Acres.

FOR EXCHANGE—12½ ACRES IMPROVED and equipped poultry and fruit farm, near Halfday and Deerfield; stock, machinery, everything goes; mtge. $3,250; price $7,500. Want clear cottage or 2 flat equity. Address E X 303, Tribune.

EXCHANGE—80 ACRES NEAR ARCADIA, De Soto Co., Fla., adjoins cultivated land of proven value; want Chgo. clear vacant or nearby land. Address E 470, Tribune.

TO EXCHANGE—BEAUTIFUL 20 A. FARM, 2 miles from 2 mail routes, barn, IDEAL POULTRY PLANT; big bargain, $5,000. WILLIAMS, Moniger & Co., 35 S. Dearborn-st.

TO EXCHANGE—CLEAR 120 ACRES, ILLINOIS farm; value, $9,000; 60 miles from Chicago, for clear 3 or 4 flat bldg.; quick action. W. R. NEALEIGH, 1544 N. Robey.

TO EXCHANGE—160 A. IMP. FARM NR. McHenry, Ill., stocked, for Chgo. prop., rents, etc. Address F J 325, Tribune.

EXCHANGE—HAVE 160 ACRE MINNESOTA land. Want Chicago vacant. Address G 497, Tribune.

FIND 200 STOCK AND GRAIN FARM, EXCH. for 2 or 3 flat. Fletcher, 453 W. 63d-st.

Houses.

FOR SALE, EXCHANGE, OR RENT—9 RM. modern house, lge. grounds; fine transportation; lge. oak trees, garden, all kinds fruit; lovely home for right party. Address F 200, Tribune. $2,500 needed for purchase.

IRV. PK. SECTION, 8 RM. RES. ON 50X125 lot; equity $3,000; inc. $2,500. Want sub. with large lot. Address F 496, Tribune.

WANTED—LOT IN 3 FLT. FOR 9 R., ST. H. Ken. house. Drexel 2341.

vacant.

TO EXCHANGE—$10,000 CHOICE VACANT business property, 100x125 on Elston-av. nr. Lawrence-av. transfer corner, also have $20,000 vacant corner on north side for clear. Want improved. JOHN HEIM, 3148 N. Ashland-av.

FOR SALE—AT BARGAIN, BEST VACANT no chicago for moving picture house, located in heart of 63d and Halsted-st. district; by owner. JAMES P. MONAHAN, 19 S. La Salle-st., Room 1107.

WANT 5 TO 8 ROOM SUBURBAN HOME in exchange for $1,000 equity in lot 80x150, de luxe subdivision, La Grange, and cash. Jos. Kral, 1153 W. 18th-st.

WANTED—LOT IN ILL., KANS., OR eastern Missouri; party wants quick deal and has $25,000 clear Chicago vacant to trade. GEORGE W. WILKER, 4610 S. Clark

HAVE $15,000 CLEAR VACANT IN large city in Ohio to exchange for a real apartment equity. CHAS. P. GRAY CO., 1st Natl. Bank Bldg. Ran. 1445.

TO EXCH.—2 OR 3 GOOD LOTS IN GROWing neighborhood in South Chicago; would like small farm near Chicago. W. S. O'Brien, 7200 Cottage Grove-av.

TWO LOTS IN ALBANY PARK, NR. "L"; will exchange for one, fine location; size 32x125 each; price for both $2,500; mtg. $400, due in 3 yrs. Address F K 238, Tribune.

EXCHANGE—Southeast frontage on Michigan-blvd., value $85,000. Want clear flats or stores. W. A. Pridmore, 139 N. Clark-st.

Miscellaneous.

"MEET HIM FACE TO FACE."
What have you to offer for exchange? Probably you have something you cannot handle and wish to exchange it for something that suits you better. No matter whether large or small or of what nature or value, you may be sure "THE MAN WHO TRADES THE EARTH" at 514 Westminster Bldg., 110 S. Dearborn-st., Chicago, Ill.

WANTED—OLD IMPROVED CITY PROPERTY and clear farms for exchange. Can match any deal. C. J. GRAPPERHAUS, 1346 E. 63d-st, Hyde Park 2976.

WANTED—PROPERTIES AND FARMS FOR cash and trade. State your wants for what you don't want. Describe fully. Arthur C. Lueder, 40 N. Dearborn-st.

TO EXCHANGE—INCOME PROPERTIES property in city for farms; also farms for business property. Address F K 214, Tribune.

LET US TRADE YOUR REAL ESTATE YOU don't want for what you do want.
BOHN & SIMONS, 140 N. Dearborn-st.

EXCH.—STOVE H. STORES AND FLATS, S. S.; rent $1,248; mortg. $3,000; price $10,000; want smaller. Address F J 91, Tribune.

REAL ESTATE LOANS.

PROPERTY OWNERS, ATTENTION — I make 2d and 3d mtg. loans from $50 up on a few hours' notice. A call will convince you that my rates are the lowest in Chicago, my method of repayment the easiest. Loans made to prop. owners on their own notes. A. GREENE, Rm. 940, 140 S. Dearborn-st. Open evgs. exc. Fri. and Sat. 7 to 9 at 1000 S. Paulina-st., 2d floor.

FOR SALE—1ST MTG. FOR $2,000 AT 6%; due Jan. 16, 1919, secured by 1100 ft. business property in South Shore, worth $7,500 cash guaranty policy; can pay broker or principal 2½% commission; WILL NET INVESTOR NEARLY 8%
HEDBERG & BISTOR,
231 CONWAY BLDG. PH. MAIN 2525.

C. C. MITCHELL & CO.
5 AND 5½ PER CENT MONEY TO LOAN.
QUICK ACTION. ANY AMOUNT.
WE LOAN IN CHICAGO OR SUBURBS.
WE LOAN MONEY TO BUILD.
69 W. WASHINGTON-ST. HAND. 251.
ESTABLISHED 1894.

SECOND AND THIRD REAL ESTATE loans on Chicago property at 5% and 6%.
O. G. STILES,
115 S. DEARBORN-ST.
ROOM 903. CENTRAL 5491.

SEE US FOR WHAT MONEY YOU WISH to borrow on Chicago real estate.
E. E. CUMMINGS & CO.,
[Established 1865.]
40 N. Dearborn-st.

CHARLES JORN & CO.,
make loans on improved South Side properties; quick action. Building loans a specialty. 2126 E. 75th-st. Blackstone 2236. Established 1872.

LOANS ON REAL ESTATE. IMPROVED OR vacant. Building loans a specialty. Quick action.
H. O. STONE & CO.
Phone Randolph 6300. 7 S. Dearborn-st.

SECOND MORTGAGE LOANS MADE AND money paid out in 24 hours; investigate our record for fairness, easy terms, etc. Adams, Carson & Co., 2nd Floor, 120 N. La Salle-st. Franklin 786. Our representative will call.

JOHN P. MARSH & COMPANY,
1020 TRIBUNE BUILDING.
Represent large estates and loan funds for several corporations and many individuals.
BUILDING LOANS A SPECIALTY.

LOANS AT LOWEST RATES.
On Chicago Real Estate.
UNION TRUST CO., 9 S. DEARBORN-ST.

LOANS ON 2-3-4 FLAT BUILDINGS IN AMOUNTS $1,000 TO $15,000, 5½% and 6%; gilt edge 6% first mortgages for sale. W. F. McCARTHY & CO., 56 W. Washington.

PRIVATE FUND, $100 TO $10,000. TO loan on 1st and 2d mtgs. $1,500; quick action, honorable dealing. H. E. GOODMAN. Rm. 608, 69 W. Washington-st. Cent. 6988.

FIRST AND SECOND MORTGAGES MADE on Chicago real estate up to $50,000; quick investigation; very low rates. Ph. Rand. 4895.
S. H. NEWMAN, R. 1605, 11 S. La Salle.

MONEY TO LOAN
On Chicago and suburban real estate.
FIRST MORTGAGES ONLY.
MEAD & COE, 69 W. Washington-st.

2D MORTGAGE LOANS IN 1 DAY; PRIvate funds; low rates, easy payments. We buy mortgages. Edward SIMMONS BROS., R. 409, 69 W. Washington-st.

G. H. SCHNEIDER & CO., 10 S. LA SALLE.
Telephone Franklin 3302.

REAL ESTATE LOANS. RATES RIGHT. BUILDING LOANS. PROMPT SERVICE.

SECOND MORTGAGE LOANS, $100 TO $20,000, made quickly on vacant and improved. Regardless of small quantity. Stockton, 29 S. La Salle-st. Phone Central 7756.

F. A. MAC HUGH, 160 W. Jackson-blvd.

PERSONAL PROPERTY LOANS.

CHICAGO STATE PAWNERS' SOCIETY.
Under State Control.
LOANS ON DIAMONDS, WATCHES, JEWELRY, ETC.
At Lowest State Rates.
You can pay loan back by partial payments. 32 W. Washington-st., n. e. cor. Dearborn-st. Bank Floor, over Washington Shirt Co.

MONEY TO LOAN, 1 PER CENT; NO OTHER charges. diamonds, watches, jewelry. FIRST STATE PAWNERS' SOCIETY, 27 Washington-st., corner Dearborn-st. BRANCH OFFICE, 39 S. Halsted-st. near Monroe.

LOANS ON WATCHES, DIAMONDS, AND jewelry at lowest rates. GEO. M. POE, Reliable American Pawnbroker, 34 W. Monroe.

MORTGAGES.

GREENEBAUM SONS' BANK AND TRUST Co.—We have first class Chicago first mortgages and bonds bearing 6% for sale, $100, $500, $1,000, and upward. Send for list No. 42. Cor. La Salle and Madison-sts.

FIRST MORTGAGE SECURITY PAYING better than 6%. Chattel Mortgage; all safeguards. DEVORE, R. 1012, 8 S. Dearborn.

6% FIRST MORTGAGES ON CHICAGO real estate, $2,000 up. Int. collected without charge. EMIL J. BELL, 29 S. LaSalle-st.

1ST MORTGAGES ON IMPROVED FARMS to net 6%. S. T. BUTLER, Rookery Bldg.

FOR SALE—FIRST MORTGAGE $4,000, 6%; liberal discount. Phone Seeley 2198.

BUILDING MATERIAL.

SMALL OR LARGE COUNTRY SHIPMENTS. all kinds of lumber. Write for prices delivered. Howes Lumber Co., 545 W. 71st-st.

RUBBER ROOFING, $1; BUILDING PAPER, 75c roll. Miller, 1023 W. Madison. Mon. 1017.

FINANCIAL.

INHERITANCES AND TRUST INTERESTS bought or collected. Loans. NORTON & CO., 1433 Conway Bldg., 111 W. Wash.

TYPEWRITERS AND SUPPLIES.

WHEN YOU RENT A TYPEWRITER YOU are entitled to as careful and efficient service as if you owned what you rent. The last you receive when you rent a Remington Typewriter direct from us. One month, $3; three months, $7.50. Liberal rental credit if machine is purchased.
REMINGTON TYPEWRITER COMPANY,
327 S. LA SALLE-ST.
TELEPHONE WABASH 5400.

INVESTIGATE OUR SPECIAL BARGAINS IN TWO COLOR AND BACK SPACER UNDERWOOD TYPEWRITERS NOW ON SALE. Any make rented; three months for $4 and up; delivery same day; slightly used machines at first class condition, with new ribbons, rubber covers, etc.
Typewriter sold on purchase price. Machines delivered within city limits free of charge.
WHOLESALE TYPEWRITER CO., 138 S. Wabash-av. Rand. 7755. 21 S. Clark. Rand. 7756.

A FEW REBUILT CORONAS.
THE ARMY FIELD TYPEWRITER.

The famous folding machine weighing but six pounds.
Carries our service guarantee for one year. We rent Coronas, and rental is applied on purchase price of new machine.
Corona Typewriter Sales Co., 12 S. La Salle. Franklin 4992.

TYPEWRITERS RENTED—
Four months $5; nonvisible.
Three months $7; visible.
Special Monarch Visible, 3 months, $5.
AMERICAN WRITING MACHINE CO.,
329 S. Dearborn-st. Harrison 1860.

TYPEWRITERS ALL MAKES FOR RENT or Sale at Special Cut Prices. Terms to suit. Write, call, or phone Central 4651. Young Typewriter Co., Dept. 205, 62 W. Madison-st.

GOOD REBUILT TYPEWRITERS, $10 TO $15; all makes rented, $1.50 per mo. up. Underwoods, Rems., Smiths, Wisbah, $40. Standard Typewriter Co., 538 S. Clark. R.837.

UNDERWOOD TYPEWRITERS, LIKE NEW, $30 up; other makes $10 up. P. T. COMEGYS & CO., 115 S. Dearborn-st. Phone Rand. 1740.

10 STANDARD TYPEWRITERS AT $8 TO $15. Rentals of all makes machines, $1 a mo. up. Bennett Typewriter Co., 58 W. Washington-st. Central 6402.

TYPEWRITER HEADQUARTERS, INC.—All makes for sale or rent. Lowest prices. 411 S. Dearborn. Old Colony Bldg. Har. 2941.

DAVIES TYPEWRITER EXCHANGE 119 N. Clark-st. Rental rate lowest. All makes for sale. Each machine bargain. Central 2653.

SLIGHTLY USED TYPEWRITERS, $10 AND up; rent $1.50 and up. BEN HARRISON CO. 219 S. Dearborn-st. Ph. Harrison 3084.

UNDERWOODS, OLIVERS, REMINGTONS, $15 to $45; terms to suit; or rented. Typewriter Co., 193 N. Dearborn. Central 6034.

RIBBONS, 50C; CARBONS, $1 SHARENon Ribbon and Carbon Co., 60 W. Washington-st.

CLOTHING, FURS, ETC.

HUDSON SEAL COAT, BEAUTIFUL MODel, an exceptional bargain for $125. Bargains in unredeemed furs and coats.
DAVID STERN COMPANY,
1027 Madison-st.
In business since 1885.

FOR SALE—FULL LENGTH LADY'S COAT of real Alaska sealskin; large collar of real blue fox; one and a half years old; only been worn slightly; extremely good bargain. Rogers Park 9843.

WILL SELL LADIES' HUDSON SEAL COATS and fur sets to responsible people, accepting small cash payments, balance to suit you. Address E T 280, Tribune.

FOR SALE—HUDSON SEAL COAT TRIMmed with beaver; excellent condition; reasonable. Phone Superior 670 or call McNAMARA, 539 Rush-st.

HUDSON SEAL AND MUSKRAT COATS, KOLINSKY CAPES, THROWS AND SETS. 503 S. STATE, COR. CONGRESS. BARNETT'S.

EXPENSIVE CARACUL FOR CAPES; ERmine trimmed; $38. 4901 Michigan. Moore.

STOCK 300 2D HD. SUITS, OVERCOATS for sale one party. 65 W. Harrison.

ELECTRIC SIGNS.

FOR SALE—
THE FOLLOWING ELECTRIC SECTIONAL LETTER SIGNS:
5 double faced, reading "BAR." Letters 24 in. long by 15 in. wide.
1 double faced reading "BAR." Letters 24 in. long by 15 in. wide.
1 single faced reading "BAR." Letters 24 in. long by 15 in. wide.
1 single faced corner reading "BAR." Letters 24 in. long by 15 in. wide.
2 double faced reading "HARTS." Letters 20 in. long by 14 in. wide.
Price $3.50 per letter.
Address B L 15, Tribune.

PATENTS—PATENT ATTORNEYS.

SEND FOR FREE SEARCH AND PARTIAL payment plan. MILO B STEVENS & CO., 55 W Jackson-blvd., Chicago. Est. 1864.

PATENTS, TRADE MARKS; TERMS LOW; booklet free. ALBERT G. DAVIS, Washington, D. C. Formerly Principal Examiner U. S. Patent Office.

MUSICAL INSTRUMENTS.

USED STEINWAY PIANOS
At Reduced Prices.

SCORES OF EXTRAORDINARY VALUES IN PERFECT PLAYING CONDITION.

A STEINWAY Upright, upholstered case, mechanically practically as good as new; newly refinished, with solid full length top panel; in fine condition throughout; just the opportunity for the artist wanting an upright piano for studio use; we offer this instrument at the very attractive figure of...$350

A STEINWAY Upright, richly figured golden oak case of elaborate design with fancy panelled top frame, round art design pilasters, and massive round fluted pillar corners; 7 1-3 octaves; ivory keys; three pedals; full metal plate; another rare opportunity to secure one of these famous world standard pianos at a very low price, namely.....$450

A STEINWAY Upright, Style ..., mahogany case, described in the latest catalogue; only very slightly used and can hardly be distinguished from new; extraordinary value at.....$490

A STEINWAY Grand, Style ..., mahogany; an exquisite instrument in the best of condition, an ideal piano for the artist or musician's use; offered at a great saving; early inspection is suggested.

Any of these instruments purchased now may be returned within a year at full credit allowance on a new grand piano or player piano. Attractive terms; low monthly payments.

LYON & HEALY,
MONTHLY PAYMENTS
WABASH-AV. AT JACKSON-BLVD.

ADAM SCHAAF. ESTABLISHED 1873.

MAKERS OF FINE PIANOS.

We refer to the thousands of families in this city that have purchased and are using Adam Schaaf pianos.

PIANOS AND PLAYER PIANOS OF QUALITY at lowest prices.

BARGAINS—Used Upright Pianos in good repair, $75, $85, $95, and up, in the following makes: Adam Schaaf, Steinway, Mason & Hamlin, Bauer, and other well known makes.

SPECIAL values in good used 88 note Player pianos from $350 up.

TO RENT—$4 per month, 200 new upright pianos; one year's rental allowed if purchased.

Pianos tuned, moved, repaired, stored, and exchanged.

ADAM SCHAAF.
319-321 S. Wabash-av.

TWICHELL'S BARGAINS IN USED INSTRUMENTS OF THE HIGHEST GRADE.
Weber Grand, beautiful case.....$450.00
Franz Meyer mahogany small grand.. 290.00
Fischer Mahogany Player Piano 350.00
Kimball Mahogany Player Piano 350.00
Stohlman Mahogany Player Piano 375.00
Aeriola Mahogany Player Piano.... 250.00
Steinway Mahogany upright 250.00
Knabe Mahogany upright 250.00
Knabe Walnut upright 250.00
Knabe Rosewood upright 200.00
Steinway Rosewood upright 150.00
Chickering Mahogany upright 350.00
Chickering Walnut Upright 300.00
Melville Mahogany upright 175.00
Sohmer Ebonized upright, fine cond 175.00
Choice of 20 uprights 150.00
Choice of 15 uprights 125.00
Choice of 8 uprights 100.00
Choice of 4 uprights 50.00
O. TWICHELL,
Home of the Sohmer "Cupid Grand."
332 S. Wabash-av., near Van Buren.
Established 1879.

FOR SALE—FINE KNABE UPRIGHT PIano; oak case; $150 cash. Emerson, walnut case, $125. Kimball, rosewood case, $85. Mahogany case, $135. Chickering, like new, only $140. Also good used upright pianos $45, $55, $65 each. SCHULTZ PIANO CO., 1540 W. Madison-st., cor. Ogden.

PIANO BARGAINS—Mahogany cabinet grand, up to date, $160; Kimball, oak case, new, $175; J. & C. Fisher, mah. case, $90; Schubert, oak case, $100; Haines Bros., $45; Briggs, $35.
NELSON PIANO CO., 740 E. 47th-st.

FOR SALE—CHICKERING UPRIGHT MAhogany piano; excellent condition. Kessel Bros. Storage, 4031-33 S. State-st. Kenwood 992.

$25 CASH WILL BUY LARGE CABINET size Victrola; phonograph stands 46 inches high; $10 worth of records included. 3956 S. State-st. Can be seen day or evenings.

FOR SALE—1432 ARGYLE-AV. A PLAYER piano, music rolls and cabinet; cost $700; used one year; perfect condition; cheap for cash. Stover.

KNABE PIANO, FINE CONDITION, GOOD tone guaranteed; $165; easy terms. GEO. P. BENT, 1711 Belden-av.

$500 DAMP PROOF PIANO, PHILIP WEIlein & Co., N. O., cheap; party sick; wish to sell at once. Drexel 2979.

STANDARD MAKE PLAYER PIANO, MAhogany case, $295; terms. P. A. Starck Piano Co., 210 S. Wabash.

WILL SELL CHEAP IF TAKEN AT ONCE—My upright piano, simplex piano and violin. Address F E 122, Tribune.

FOR SALE—ELEGANT $250 MAHOG. phonograph with records and Edison needle for $75. Lu. 7022.

FOR SALE—ELECTRIC PIANO; WILL SACrifice for quick sale; fine for home use. 5728 Prairie, 1st apt. West. 8791.

MUSIC ROLLS AND RECORDS.

65 AND 88 NOTE MUSIC ROLLS, 15 AND 25c. Victrola records bought and sold. Marton J. Koss Music Co., 543 N. Clark-st.

MUSICAL AND DRAMATIC.

A VERY SELECT A CAPELLA CLUB, OR ganization for the development of American music, established 17 years, with national reputation, has an opening for several good tenors and basses; trained, experienced singers only considered; sight reading absolutely preferred. Apply Chicago Madrigal Club, 317 Kimball Building.

WANTED — TENOR, CONTRALTO, WHO plays well; immediate work; talented amateurs for drama; singers, all voices, for Chautauqua. HINSHAW, Kimball Bldg.

WANTED—CLARINETS, CORNETS, AND trombone players for Lyric Band. Fewlan, 4725 Calumet-av. Phone Drexel 280.

WANTED—SINGERS; CHANCE TO MAKE good in vaudeville. See me at once. Cook, 69 Kimball Hall.

SCHOOL OF PIANO AND VOCAL ART, 611 12 Lyon-Healy Bldg. Tel. Wabash 6317. Res. 408 W. 61st-st. Tel. Wentworth 1924.

GIRLS—FOR MUSICAL COMEDY IN A FEW times to unoccupied hours, 9 to 9 p. m. Forsyth Amusement Co., 109 N. Dearborn-st.

PIANO, PIPE ORGAN LESSONS, 50C. LOOP studio. Expert. Address F 58, Tribune.

INSTRUCTION.

RAGTIME GUARANTEED IN 20 LESSONS—Piano, pipe organ, violin, guitar, all instruments. Call or write Christensen Schools, 20 E. Jackson-blvd. Harr. 5070. 528 S. Western-av. [West 1311. 2117 Logan-blvd. Albany 3167. 218 W. 63d-st. Englewood 3453]. 1010 Belmont-av. [Well. 9376].

THE CORTINA ACADEMY OF LANGUAGES announce the opening of day and evening classes in French, Spanish, Italian, Correct English, etc. Suite 855, 218 S. Wabash-av. Ph. Harrison 1678.

LADIES' CLASSES IN ENGLISH now forming, logic, diet.
No books. No technical terms.
Interesting, thorough, inexpensive.
Call Harrison 5294.

FRENCH—"HYDE PARK FRENCH SCHOOL" —Taught by strictly native teachers; classes or private; quick method; best results. 4907½ Lake Park-av. Drexel 8348.

MUSICAL COMEDY GIRLS EARN $20 TO $60 per week. We train you for five weeks and get you an engagement free. SCHOOL OF VARIETIES, 1009 N. Rockwell.

BEST VOCAL LESSONS $1; ITALIAN method; opera, lyric, free trial; day, evening. Address F J 398, Tribune.

LADIES' P. M. AND EVE. CLASSES, CONversation, History, English. Tel. 1519 Blackstone.

EXPERIENCED TEACHER WILL TEACH sub-normal or those requiring indiv. attention. Inez Fields, Humboldt 4869.

DANCING LESSONS DAY AND NIGHT; RESults guaranteed. SARI FIELDS, L.V.4220.

VOICE, PIANO, ENG., TAUGHT BY EXP. teacher; modern methods. Sunnyside 2497.

LEARN TO "TALK" STORY WRITING. Call Thurs. noon,

AUTOMOBILES—GASOLINE.

FORD CARS

USED DELIVERY CARS

USED GROCERY CAR. $185.
USED BAKERY CAR. $210.
USED LAUNDRY CAR. $245.

All used cars in serviceable condition.

TERMS ARRANGED.

TWO IN ONE.
See our quick change COMBINATION Delivery and Pleasure Car.

NEW DELIVERY CARS.

Built to meet any requirement. Built of selected materials. Reinforced to meet any strain. Built by experienced body builders.

FORD CARS

Used Ford touring cars, $175 to $250.
Used Ford roadsters, $135 to $200.
Used Ford sedans, $450 to $600.
Used Ford coupelets, $275 to $400.

Big stock of used cars to select from. All used cars in good running order.

New Ford Cars

TOURING CARS. SEE THE CLOSED CARS. ROADSTERS. SEDANS. COUPELETS.

REAL FORD SERVICE. DAILY, 7:30 A. M. TO 9 P. M. SUNDAY TO 6 P. M.

Robb Motor Co.

958 DIVERSEY-PKWY. At Diversey "L" Station. Phone Lake View 8000.

TWO SPECIAL

Dodge Bros.

USED CARS.

OUR MECHANICAL DEPT. HAS JUST REBUILT AND REFINISHED TWO VERY FINE USED DODGE CARS. THEY ARE IN GOOD RUNNING ORDER AND LOOK LIKE NEW. COMPLETE AND EXTRA EQUIPMENT. ONE HAS YELLOW WHEELS AND IS VERY SMART LOOKING. THESE CARS ARE PARTICULARLY GOOD BUYS AND WILL BE PLACED ON SALE TODAY AT $570 AND $600.
AN UNUSUAL OPPORTUNITY TO GET A REAL BARGAIN IN A HIGHLY SERVICEABLE CAR. COME AND SEE THEM. TIME PAYMENTS IF DESIRED.
DASHIELL MOTOR CO. DODGE BROS. MOTOR CARS. 2412 MICHIGAN-AV.

BARGAINS

'16 D 55 Buick, 6 cyl., 7 pass......$950
'17 D 45 Buick, 6 cyl., 5 pass......$875
'16 D 45 Buick, 6 cyl., 5 pass......$675
'16 D 44 Buick, 6 cyl., 2 pass......$875
'16 Chevrolet, 5 pass...............$350
Pierce Arrow cab., starter, elec. lgts.$900
'14 81 T Overland, 5 pass...........$125
Staver 7 pass. limo., elec. lts., starter$650
H. & L. BUICK SALES CO.
2415 Michigan-av. Calumet 7329-7330.

AUTO FINANCE CO. WILL SELL YOU ANY MAKE OF CAR, NEW OR USED, OR PURCHASE SAME FROM ANY DEALER OR INDIVIDUAL ON EASY PAYMENT PLAN. ALSO ADVANCE MONEY ON YOUR CAR, TAKE UP DEALERS' NOTES AND GIVE EXTENDED TIME FOR PAYMENT. 224 S. MICH.-AV., SUITE 644 RY. EX. BLDG. HARR. 772.

1917 HAYNES LIGHT SIX, 7 PASS.; FULLY equipped; in first class mechanical condition; has the original paint; looks and runs like a new car; will sell with service guarantee. See this before you buy a new, cheap car.
MORTIMER,
1631 Michigan-av. Calumet 1061.

1917 7 PASS. JORDAN, WIRE WHEELS, extras.
1917 5 pass., 6 cyl. Detroiter.
Detroit Electric, new batteries.
Act quick. Bargains.
PAIGE AGENCY,
Madison-st. and Maple-av., Oak Park.
Phone Oak Park 216 or Kedzie 5513.

$350—ONE DEMONSTRATION AND EXAMINATION of my Pathfinder car will convince you it is the best bargain in Chicago. Extra tire and rim, tools, etc.; perfect condition and ready to give continued service without additional outlay; $350. J. A. SCHMITZ, 4816 N. Hermitage-av. Ravenswood 1614.

FOR SALE—WILL SACRIFICE 1917 3 pass. 6 cyl. Kissel roadster; driven 4,700 miles; careful driving and excellent care leaves car today in perfect condition; will include all accessories; special equipment, spare tire and tubes. J. C. SHEA, 50 E. 26th-st. Ph. Calumet 5714.

OVERLAND ROADSTER; 5 PRACTICALLY new nonskid tires, 32x3½; this car is perfect mechanically and can be bought for $225; $100 cash, balance in small monthly payments; road demonstration and instructions in driving cheerfully given; open evenings. 6047 S. Halsted. Englewood 170.

FOR SALE — JEFFERY CHESTERFIELD touring, just overhauled and repainted; fully equipped; good tires; best used car value in Chicago. W. E. DELANEY. 2258 Michigan-av. Calumet 7460.

BARGAIN—BEST CASH OFFER BUYS Studebaker 1914, 5 passenger model, electric lights, self starter, bumper, shock absorbers, clock, speedometer, spotlight, 5 tires like new. 3722 Southport-av. Phone Lake View 3671.

BARGAIN 1916 CHEVROLET TOURING car; best cond.; have new cyl. block and battery fully equipped; cheap for cash. Call 2839 S. Harding-av.

1917 CHEVROLET, 490 MODEL, TOURING and roadster; bargains; guaranteed same as new; cash, time, or trade. 3800 Fullerton-av.

NEW FORD CHASSIS; IN A1 CONDITION; will sell for $200 or best offer if taken at once. Ford station, Hubbard Woods, Ill. Phone Winnetka 1496.

$385 — STAVER CADILLAC TOURING body, complete equip.; excl. condition; extra tire and rim. Call Main 101 or Bel. 3329.

MUST SELL MY BRAND NEW SERIES "18" Studebaker; painted special color; low price. Long terms. Address F H 128, Tribune.

FOR SALE—LATE 1916 6 CYLINDER REO; been used 9 months; perfect condition all around; 3 new tires; all extras; $700 for quick sale. 209 Michigan-av. Cent. 3050.

BIG BARGAINS IN USED CARS. Time payments. JAMES LEVY MOTOR CO., Calumet 4626. 2225 Michigan-av.

OAKLAND 5 PASS., ELECTRIC STARTER, just repainted, beautiful battleship gray. Mechanically perfect. Phone Lawndale 8649.

1916 CHEVROLET 5 PASS., JUST LIKE new. Brand new extra tire, $365, or best cash offer. Lawndale 8649.

HIGH GRADE USED CARS. THE LOCOMOBILE CO. OF AMERICA. 2000 Michigan-av. Calumet 380.

OVERLAND COUPE, 4 PASSENGER, 1915 model, perfect condition, looks like new. 3722 Southport-av. Lake View 3671.

1916 BRISCOE TOURING, FINE SHAPE, bargain at $400. AUSTIN AUTO SALES, 5456 Chicago-av. Austin 999.

1917 PAIGE 5 PASS., LIKE NEW; BARgain. Maple Auto Sales Co., 1123 W. Madison, Oak Park. Ph. O. P. 216 or Ked. 5513.

1916 DODGE TOURING, EXCELLENT MEchanical condition, $575. Silverman, 1455 Congress, cor. Laflin. Monroe 1583.

MUST SELL DODGE ROADSTER AND FORD tour. and winter top. 1434 E. 63d. Mid. 3233.

1917 OVERLAND SEDAN, 6 CYL., USED 4 mos., in perfect condition; must sacrifice. 3536 N. Halsted. L. V. 9528.

1916 BUICK LITTLE 6, $700. Fine condition, with seat covers, front and rear bumpers. Mr. Carlson, Main 1883.

FOR SALE—LATE MODEL FORD RDST., in A1 cond.; $195 or best offer. S. S. RUMBERG, 55 W. Goethe-st.

LIGHT 6 CYL. OAKLAND, 21 MI. GAL. OF gasoline; oversized tires; other extras; bargain. Ph. Wabash 4268.

LARGE ASSORTMENT OF USED CARS. HARRY NEWMAN-STRATTON CO., 2447 Michigan-av. Calumet 5820.

$50 CASH, BAL. EASY PAYMENTS, TAKES early 1917 Maxwell. Kenwood 4014. 832 E. 43d-st.

FORD TOUR. CAR, $200; 1ST CLASS CONdit. Ph. Yards 3240. 3852 S. La Salle.

FOR SALE—1911 4 PASSENGER CADILlac. Phone Main 2996.

FOR SALE—PREMIER SPEEDSTER, 4 CYL., 5 good tires; $175. 823 E. 47th-st.

1917 JEFFERY 7 PASS. 6 CYL. RUN 3 mos., $950. Oak Pk. 6546.

FOR SALE—79 OVERLAND, ELEC. STARTer and lights, $225. 929 Lorel-av., Austin.

PEERLESS TOURING CAR, GOOD CONDItion; cheap. Phone Columbus 5420.

AUTOMOBILES—GASOLINE.

FORDS

HOLMES DOWNTOWN AGENCY

Most centrally located Ford Agency in the city for both Sales and Service.

WHY DON'T YOU BUY A FORD CAR TO DRIVE BACK AND FORTH FROM BUSINESS TO YOUR HOME?

IN CASE OF NEED OUR FORD HOSPITAL—OR SERVICE STATION—IS JUST OVER THE RIVER, AND OUR PHYSICIANS—OR MECHANICS—ARE AT YOUR IMMEDIATE DISPOSAL.

DO YOU HAVE ANY NEED FOR DELIVERY SERVICE? IF YOU DO, FIGURE ACCURATELY ITS PRESENT COST. THEN LET US SHOW YOU THE COST WITH A FORD CAR EQUIPPED WITH ANY KIND OF COMMERCIAL BODY TO FIT YOUR NEEDS.

WE ALSO HAVE SOME SLIGHTLY USED FORDS. PRICES $150 UP.

OPEN SUNDAYS

Glenn E. Holmes

151 N. MICHIGAN AVE.
[CORNER RANDOLPH-ST.]
Phone Randolph 2021.

Lawder Bros.

AUTHORIZED

FORD

SALES AND SERVICE.

IT PAYS TO DELIVER THE FORD WAY.

PHONE OR WRITE FOR THE BOOKLET, "THE FORD IN BUSINESS SERVICE" and GET THE FACTS about FORD DELIVERY COSTS.
WE HAVE THE LARGEST AND MOST COMPLETE LINE OF COMMERCIAL BODIES IN CHICAGO.
TERMS ARRANGED on PLEASURE OR COMMERCIAL CARS. PROMPT DELIVERIES NOW. COMPLETE REPAIR STATION. GENUINE FORD PARTS.
LAWDER BROS., 69TH-ST. NEAR STATE. SIX PHONES, ALL DEPTS., WENT. 615.
SPECIAL DISPLAY of FORD WINTER TOPS.
OPEN EVENINGS AND SUNDAYS.

REAL BARGAINS
In used cars taken in trade. Buicks, Cadillacs, Paiges, Mitchells, Overlands, Studebakers, Velies, Stavers, Appersons, Chevrolets, and Ford roadsters and touring cars.
CHAS. LANGE & BROS. CO.,
2736-46 Armitage-av.
DISTRIBUTORS OF BUICK CARS for the Northwest Side.
Humboldt 747. Terms if desired.

1917 PREMIER

Aluminum six, magnetic gear shift, used only 4 months, 5 Goodyear cord tires, shock absorbers, bumper, Masterlock; cost as equipped over $2,400. Car is revarnished and like new in every respect. A real bargain.
RAUCH & LANG-BAKER CO.
Calumet 4712 2349 Michigan-av.

I HAVE FOR IMMEDIATE SALE THE FOLlowing cars:
1 1917 Packard, Twin 6, 7 passenger.
1 1917 Studebaker, 7 passenger.
1 Model "F" 61 Overland Roadster.
All these cars are in excellent mechanical condition, are completely equipped in every respect, and are offered at attractive prices for quick disposition. Telephone Calumet 7100; after 6 p. m. Drexel 712. F. G. OSBORNE.

1917 CADILLAC, 8-CYLINDER, 4 PASS. touring, 35x5 Goodyear cord tires, 1 extra; bumper, spotlight, and other extras. Car purchased new May 5, 1917, used 5 months. Driven 5,000 miles. In perfect mechanical condition. For full particulars phone MR. WOLTERDING, Irving 4742, or will show car at 3736 N. Lowell-av., Sunday.

6 CYL. BARGAIN — 1916 OVERLAND, 7 pass., 6 cylinder Continental motor. This is the best model Overland, fully equipped, including six demountable tires; cost $1,400; will accept $650 this week. CHICAGO MOTOR CAR CO., INC., 2313 Michigan-av. Phone Calumet 6070.

MUST SACRIFICE

My new Seven Passenger National Highway Six; perfect condition; in service two months. A bargain for some one. Address F J 337, Tribune.

MUST DISPOSE OF DODGE TOURING CAR at once; mechanically perfect, fully equipped; many extras; 5 good tires; dandy looker. Must be seen to be appreciated; best cash offer over $450; will demonstrate. Address F G 487, Tribune.

$300 BUYS MY 1915 4 CYL. MITCHELL roadster; fully equipped; has elec. starter and lights, good paint, and tires. Come and look this over.
MORTIMER,
1631 Michigan-av. Calumet 1061.

WILL DEMONSTRATE 1917 CHANDLER 4 passenger Cloverleaf. The car is just like new, being used only 2 months. Many extras. Cost new, $1,620; will sell very cheap. 1543 W. 46th-st. Phone Yards 7125.

1916 6 CYL. STUDEBAKER 3 PASS. RDSTR., in excellent condition; tires good, 2 extra; bumper; shock absorbers; $425 cash. Call Oak Pk. 268 for demonstration. 151 Marion-st., Oak Pk.

TOURING CAR, LATEST MODEL, WELL known make, driven only 2,000 miles. Will sell $400 less than actual cost. Write L. M. SCOFIELD, 200 E. Garfield-blvd. Phone Drexel 442.

FOR SALE — 2 CHALMERS LIMOUSINES, newly painted, good condition, just the thing for livery or funerals; will demonstrate. 4551 Kenmore-av.

1917 STUDEBAKER, 4 CYL., 7 PASS., LIKE new, $500; 3 pass. Scripps-Booth, good as new, wire wheels, $350. Auto Salvage Co., 1436 Wabash-av.

FOR SALE—BUICK, OVERLAND, MAXwell, and others; must be sold this week at bargain prices. Call and look over our stock. 3548 W. North-av. Albany 50.

OVERLAND COUPE, FULLY EQUIPPED, like new, excellent condition, electric starter, $275. Hudson Coupe, first class condition, $150. Larsen, 1137 Wabash-av.

FOR SALE—1917 FORD, ELECTRIC starter and other equipment; bargain. Also other Fords from $235 and up. Call 3548 W. North-av. Albany 50.

OVERLAND, MODEL 80, 5 PASS. TOUR.; guaranteed perfect; $400; Oakland 5 pass., $275; Overland 5 pass., $150; guaranteed condition. 3800 Fullerton-av.

FOR SALE—1916 MODEL 5 PASSENGER Overland, cost $1,135 new; in excellent condition; run 11,000 miles. See car. Rex Garage, 6947 Stony Island.

FORD '16 TOUR.
Dem. wire wheels, self-str., shk. abs., fully eqpd., A1 cond.; $350. 3046 Lincoln-av.

SAXON SIX TOURING, 1915; FULL EQUIP.; perfect running order; $400 cash. R. C. ELLSWORTH, Downers Grove, Ill.

TO EXCHANGE FOR ROADSTER, 35 7 PASsenger Studebaker touring; 6 tires; seat covers; left drive. 1946 Jackson-blvd.

HAYNES 1916 5 PASS.; WIRE WHEELS; in good order; $750 if sold at once; also 2 other bargains. 3253 Armitage-av.

DODGE BROS. MOTOR CARS. LATEST models; also several used cars, like new. Armijo Auto Sales Co., 1120 E. 63d-st.

FORD 1917 ROADSTER, AS GOOD AS NEW; $250. PH. MIDWAY 957.

1918 FORDS, $90 CASH, BAL. $23 MO.; DElivery now. Address F K 240, Tribune.

1916 MONROE ROADSTER; A BARGAIN; $225. Phone Wellington 9163.

FOR SALE—LIGHT SIX 5 PASS., FINE cond., $600. Diversey 9463.

1916 CHEVROLET 5 PASS. 4 CYL., PERfect condition. 1920 Sheffield-av.

4 CYL. STUDEBAKER TOURING; RUN ONly 3,700 mi.; bargain for cash. Grace. 3950.

FOR SALE—1915 C-25 BUICK; RUN 10,000 miles; $400. 4801 S. Ashland-av.

BUICK RUNABOUT, 1914, FIRST CLASS condition; lots of extras. Kenwood 4037.

JORDAN SPORT MODEL ELGIN TOURING bargains. Ph. Oak Pk. 993.

5 PASS. GRANT 6 SEDAN, 1917; GOOD AS new; big bargain. McCOID, Midway 2261.

$400 TAKES 1916 MAXWELL TOURING, run 4,800 miles. 1702 N. Mozart-st.

1916 FORD COUPELET, $275; 1ST CLASS condition. Owner, 958 Diversey-pkwy.

AUTOMOBILES—GASOLINE.

FORD

EXCLUSIVE AGENCY ON AUTOMOBILE ROW

USED CAR BARGAINS.
1 COUPELET. 1 TAXICAB.
1 RUNABOUT. 2 TOURINGS.
PROMPT DELIVERY ON NEW FORD CARS.
FOR INFORMATION REGARDING SPECIALLY ATTRACTIVE TIME PAYMENT PLAN OR USED CARS PHONE MR. RICE.
AUTHORIZED REPAIR DEPT. LARGE STOCK FORD PARTS.

RUE MOTOR COMPANY

2441-43 MICHIGAN-AV. PHONE CALUMET 7840.

BARGAINS AT SOUTH SIDE HAYNES DISTRIBUTORS, 6807-9 So. Halsted-st.
1—1917 LEXINGTON 5 PASS.
1—1916 LOZIER, 7 PASS.
1—1916 COLE, 7 PASS.
1—1916 ALLEN, 5 PASS.
1—1916 FORD, 5 PASS.
1—1916 HAYNES, 5 PASS.
1—1916 FRANKLIN, 2 PASS.
THESE CARS WERE PURCHASED AT FORECLOSURE SALE, AND WILL BE SOLD WITHOUT PROFIT AT THE AMOUNT OF MONEY IN MORTGAGE. TITLE AND CONDITION GUARANTEED; MECHANICALLY EXCELLENT; NEWLY PAINTED, NEW TIRES AND WELL EQUIPPED. YOU CAN BUY THESE CARS ON TIME PAYMENTS AT THE SAME PRICE AS FOR ALL CASH. CALL FOR MR. EASTMAN WHEN YOU VISIT THE SALESROOM AT 6807 South Halsted-st.

BARGAINS.
SLIGHTLY USED JEFFERYS, OVERHAULED AND REFINISHED.
WE ARE OFFERING THE BEST VALUES MONEY CAN BUY.
1917 Jeffery 4 cyl. Touring.
1917 Jeffery 6 cyl. Touring.
1916 Jeffery 4 cyl. Touring.
1916 Jeffery 6 cyl. Touring.
1915 Jeffery 6 cyl. Chesterfield Touring.
1915 Jeffery 4 cyl. Rothschild Touring.
1915 Marmon "41" Touring.
TERMS IF DESIRED.
OPEN SUNDAY.
CENTAUR MOTOR COMPANY, 2258 MICHIGAN-AV. CALUMET 7460.

DANIELS
USED CAR DEPT.
1915 Lozier, 7 pass., 4 cyl. ....$ 550
1916 Hudson Super "6," wire wheels.$ 875
1916 Marmon 34 ....$1,750
1916 8 cyl. Stearns Coupe $1,650
1917 12 cyl. Pathfinder $1,550
1913 Alco, 6 cyl. $475
DANIELS MOTOR SALES, 1725 Michigan-av.
Calumet 3480. Open Sunday.

FordRoadster

Runs good and looks well; extra equipment. An unusual bargain at $225.
Ford coupelet, in very nice shape, $375.
DASHIELL MOTOR CO., DODGE BROS. MOTOR CARS., 2412 Michigan-av.

LATE MODEL PACKARD 5 PASS. 6 CYL. phaeton, brand new; one man top, self-starter, 2 new batteries; thoroughly overhauled; 4 brand new tires; newly painted, Packard color; exceptionally low car; car has been driven little over 12,000 miles; original price was $4,800 with a lot of accessories. This car can be purchased at a bargain by calling Humboldt 5794.

CADILLAC

7 pass. touring car, 1913; electric lights and starter; tires practically new, 2 extra; paint fine; new top; full equipment; excellent condition throughout; very low price.
RAUCH & LANG-BAKER CO.
2349 Michigan. Calumet 4712.

WILLYS-KNIGHT LIMOUSINE. THE MILEage on this car is very low; just out of paint shop and in excellent condition throughout; equipped with wire wheels, extra tire, etc. Excellent value at our price of $1,100.
CADILLAC AUTOMOBILE COMPANY OF ILLINOIS,
2301 S. Michigan-av. Calumet 4841.

FORD CABRIOLET.
Self-starter, crown fenders; car like new. Only driven approximately 3,000 miles. Price attractive.
ANDERSON ELECTRIC CAR COMPANY,
2416 Michigan-av. Calumet 4789.

1918 8 CYLINDER MITCHELL TOURING car, 1st class condition and fully equipped; seat covers and extra tire, tube and cover; car has been run very little; fully guaranteed; will make terms to responsible party. Mr. Boyle, 2334 Michigan-av. Calumet 1429.

WILLYS-KNIGHT MODEL 84 LIMOUSINE, used last winter; only 5 good tires; white wire wheels; car just refinished and overhauled; runs good, looks good, and is good; $1,200 cash buys it. Phone Mason, Armitage 6150.

1916 FORD ROADSTER; BLACK, WITH white wheels, ventilating windshield, honeycomb radiator and tire rack; $250. See Monday morning. M. SHIELDS CO., 24 No. Jefferson-st.

1917 STUTZ BULLDOG SPECIAL TOURing car; wire wheels; cord tires; will take best offer; also will consider small car in trade. 130 S. Ridgeland-av. Oak Park phone 2767. HOWE.

$100 CASH, BAL. EASY PAYMENTS, 1917 models of ten popular cars. See us before you buy any car.
MANOR AUTO SALES CO.
4742-44 N. Kedzie-av. Monticello 654.

1917 FORD, LIKE NEW, WITH PLATE glass coupe body; 1st class cond.; must sell; $375, or best offer takes it. 6127 Cottage Grove.

1916 OVERLAND CLOVERLEAF, 4 PASS. roadster, 6 cyl., good coach and mechanical condition; many extras; cost over $1,200; price $600 cash. Phone McKinley 4732.

1916 STEARNS KNIGHT, 4 CYL., 5 PASS. touring car, in A1 mechanical condition; many extras.
Calumet 100. Stearns, 2431 S. Michigan.

1914—PAIGE 4 CYL. 5 PASS TOURING, electric lights and starter, in A1 mechanical condition. Price $375.
Calumet 100. Stearns, 2431 S. Michigan.

BUICK 1917

6 CYLINDER, 7 PASS.; MUST SELL AT ONCE. PH. 800 ROGERS PARK, RM. 307.

$225 OR BEST OFFER TAKES 1915 Mitchell touring; completely equipped, electric starter and lights, extra tire. Ph. Rockwell 3845.

SACRIFICE 1917 7 PASSENGER 6 CYLINder Haynes, practically new; 5 new tires; demonstrate. 4860 Broadway. Ravenswood 1730.

HAVE CHOICE SELECTION OF HIGH grade used cars.
LOUIS GEYLER CO.,
25th and Indiana-av. Calumet 3226.

WILL TRADE MY 1917 COLE 8, FIVE wire wheels, cord tires, many extras, for late model Detroit or R. & L. Electric and cash. Address F H 130, Tribune.

FORD COUPELET—PRACTICALLY NEW; equipped with elec. starter, lights, bumper, speed.; guar. condition; $400. STEVENS, 2801 Sheffield-av.

FOR SALE — DODGE TOURING, GUARANteed perfect condition; 6 good tires, equipped fully; quick cash sale. See HANVILLE, 208 W. Randolph, care of Albert Pick Co.

$150

Takes Ford roadster. A real snap. See it today. HOLMES, Rand. and Mich.

1916 CHUMMY ROADSTER; PRETTIEST car on Michigan-av. See it at our Used Car Dept. TENNANT OAKLAND CO., 2447 Michigan-av.

MUST MOVE THIS CAR THIS WEEK; 1916 Briscoe touring car; $450; a great bargain; time or cash. H. CAMPBELL, 2447 Michigan-av.

1913 FORD CHASSIS.
1915 Ford touring car, $175.
All in A1 condition.
3950 Colorado-av. Garfield 1470.

1917 BUICK LITTLE 6; LIKE NEW; 5 tires; cheap; or will take Ford as part cash; act quick. Prospect 130.

1917 CADILLAC, FOSTER POWDER BLUE, imported rudge, Whiteworth wire wheels, A1 condition. Call Franklin 770.

1918 FORD SEDAN ON TIME PAYMENTS; same price as cash; no interest charge. Address F K 239, Tribune.

'16 4 CYLINDER SAXON ROADSTER, ELEC. starter; lights; must be sold at once. 5921 S. Peoria-st. Normal 4777.

$150 CASH, BAL. MONTHLY—1914 MOON coupe, overhauled painted and guaranteed. Manor Auto Sales Co., 4744 N. Kedzie-av.

$250 BUYS 1916 FORD TOUR. CAR. D. rims, just overh. 547 E. 63d. 7 a.m.-6 p.m.

FOR SALE—1917 FORD TOURING; LIKE new; bargain. 2560 S. Halsted-st.

NEW FORD TOURING, USED 3 WKS., cheap for cash. 3415 Madison.

FOR SALE—1914 5 PASSENGER PACKARD phaeton. Phone Hyde Park 5031.

SACRIFICE FOR CASH FORD ROAD., 1917. Swanson, 2437 Mich. Cal. 1865.

AUTOMOBILES—GASOLINE.

COLE

PAYMENT PLAN

WE OFFER THE CARS LISTED BELOW ON OUR NEW SELLING PLAN.
COME IN AND LET US EXPLAIN.
COLE, 1915, 8 CYL., 7 PASS.
COLE, 1914, 4 CYL., 2 PASS.
COLE, 1914, 6 CYL., 7 PASS.
COLE, 1915, 6 CYL., 7 PASS.
COLE, 1915, 4 CYL., 7 PASS.
COLE, 1916, 4 CYL., 2 PASS.
COLE, 1913, 4 CYL., 5 PASS.
COLE, 1915, 6 CYL., COUPE.
COLE, 1912, 4 CYL., 7 PASS.
1915 Lexington 6 cyl. 6 pass.
1916 Oakland 4 cyl. 5 pass.
1916 Chalmers 6 cyl. 7 pass.
1914 Cadillac 4 cyl. 7 pass.
1915 Briscoe 4 cyl. 3 pass.
Model 79 Overland 4 cyl. 5 pass.
Model 80 Overland 4 cyl. 5 pass.
Ford speedster.
And many others too numerous to mention.

Cole Motor Co.

2323 MICHIGAN-AV. CAL. 2323.

Oldsmobile

USED CAR BARGAINS.
Seven passenger Peerless touring, late model, six cylinder, like new; electric starter, electric lights, slip covers, spotlight, bumper, clock, speedometer, extra tires, motometer; paint, tires, and everything just like new. The car for fine livery work; cost over $5,000; worth $2,000. Our price today to move it quick, $965.
Studebaker seven passenger, series 17, perfect condition, good tires, bumper.
Salesman's latest model demonstrator; perfect condition; touring car; guaranteed. Very reasonable.
All in excellent condition. Prices very reasonable.
ILLINOIS OLDSMOBILE COMPANY, 2035 Michigan-av. Phone Calumet 4229.

MITCHELL
USED CAR DEPARTMENT.
1916 Mitchell light 6 cyl. touring.......$800
1917 Mitchell Jr. roadster, like new.... 950
1916 Mitchell coupe, 4 passenger........ 850
1915 Mitchell 5 passenger touring....... 500
1913 Apperson touring 400
1915 Herff-Brooks 6 cyl. touring........ 450
1915 Overland, Model 81 touring......... 450
EVERY CAR REFINISHED, FULLY EQUIPPED AND GUARANTEED.
EXCHANGE MOTOR CO.,
Phone Calumet 4458. 2328 Michigan-av.

CLEARANCE SALE OF 1917 BARGAINS. CASH OR TERMS.
These cars used 3 to 8 months, guaranteed.
1917 Reo Roadster, complete..........$ 600
1917 Scripps-Booth, run 3 mo.......... 625
1917 Briscoe 5 pass., extras.......... 475
1917 Buick 4 pass., extras, 4 mo...... 550
1916 Hudson 6-40 Cabriolet, beautiful 1,000
1916 Dodge 5 pass., run 3,500 mi...... 550
1917 Ford, fully equipped; bargain.
Hudson 6-40 7 pass., refinished, cheap.
6 Fords, Roadsters, Tour., Trucks, etc., cheap.
50 other late models, too numerous to list. Overhauled, with written guarantee.

Auto Exchange

940-44 N. Clark-st. Sup. 6321.

TERMS

You can purchase practically any new or used automobile or truck from us at the same cash price on our time payment basis. No chattel mortgage required. We are authorized dealers, with large financial resources, not money lenders.
MARQUETTE MOTOR SALES COMPANY, 341 Monadnock Blk. Harrison 4352. Oak Park Branch: 116 Marion-st.

PACKARD TWIN SIX ROADSTER, 4 passenger. This is the short wheel base model, making it easy to handle and ideal for the owner driver; one of the easiest riding and most flexible cars ever built; low mileage; unlimited power; the smartest appearing roadster in the market; $2,500. [No. 678.] Ask for complete descriptive bulletin.
PACKARD MOTOR CAR CO. OF CHICAGO, Michigan-av. at 24th-st. Ph. Calumet 4314.

WINTON SIX.
1916 7 passenger touring car, in perfect condition mechanically, paint and tires; 5 wire wheels, 5 tires. This car is just like new. Run 8,000 miles. Cost $3,700. Sacrifice, $1,650. Will demonstrate and guarantee. Apply 1426 S. Trumbull. Lawndale 36.

LOCOMOBILE 6-38,
with electric lights and starter; 5 passenger, foredoor touring body, new top; overhauled and repainted; for quick cash sale, $650.
RAUCH & LANG-BAKER CO.
Calumet 4712 2349 Michigan-av.

1917 LIGHT 6 MODEL D 45; PRACTICALLY new; driven less than 1,500 miles; $100 worth of extra equipment; mohair seat covers; extra brand new tire and tube; bumper; neutral lock, etc.; will take Ford in trade or sell car on terms. 6047 S. Halsted. Englewood 170.

LIMOUSINE BARGAIN—
1914 Haynes Berlin Limousine; in good shape; this is a dandy livery car and can be bought very cheap for cash. Body alone worth more than I am asking for car.
MORTIMER,
1631 Michigan-av. Calumet 1061.

BARGAIN.
Premier 7 pass. demonstrator, hardly used; same service and guarantee given. Englewood Auto Ex. Co., 5136 S. Ashland. Prospect 7952.

TO RENT—STORE WITH COMPLETE SET of grocery and market fixtures; all new, modern; one of the finest equipped stores in Chgo.; has been grocery and market for 20 yrs. Inquire B. ACKERMAN, 5657 Blackstone-av. Ph. H. Pk. 3370.

EXCEPTIONAL OPPORTUNITY — $2,700 Cole touring sedan, 1917 limousine, perfect mechanical condition; 5 brand new tires; stand any inspection; extra equipment; for quick sale $1,400. Address F F 192, Tribune.

1917 REO 5 PASS.; 4 NEW LEE PUNCture-proof tires; extra tire and bumper. 1916 Dodge 5 pass., extra tire and bumper. 1917 Elgin Six 5 pass. All in A1 condition. 7813 S. Halsted-st. Vincennes 327.

1918 BUICK, 7 PASS., LIKE NEW..$1,300
1915 Buick, 4 cyl., 5 pass........ 500
1917 Buick, 6 cyl., touring 850
1916 Haynes Cloverleaf roadster ... 800
4550 Washington-blvd. Garfield 6086.

STEARNS KNIGHT, BARGAIN; $750 BUYS late 1916 light 4 cyl. 5 pass. touring, completely equipped, lots extras. Very good condition; cost $1,700. CHICAGO MOTOR CAR CO., 2313 Michigan. Ph. Cal. 6070.

1916 WINTON, BISCUIT COLORED LIMOUsine, just overhauled and in perfect condition. 1116 Columbia-av., 3d apt., Rogers Park 766.

OAKLAND SENSIBLE SIX DEMNSTR.; guaranteed same as new; 21 miles on a gallon; cost $975; save $150—$825. 4549 Washington-blvd.

7 PASS. AUTO, GOOD MECHANICAL COND., almost new Kelly-Springfield tires; fully equipped; sacrifice for $225; will demonstrate. 4251 Wilcox-st. LARGE.

LATE 1916 ALLEN 5 PASS., REFINISHED, looks like new, best running car in city; must sell at once. 6428 S. Ashland-av. Prospect 1414.

STEVENS-DURYEA, 7 PASS. LIMOUSINE, model A. A.; in excellent shape; will sell very reasonable. H. J. Armstrong, 538 S. Clark.

QUICK DEAL FOR $375 OVERLAND, 1916 Model 83, Touring, electric starter, new special paint, extra tire; perfect mechanically. 2440 Michigan-av., rear.

ATTRACTIVE FORD ROADSTER; BOSCH magneto; many other extras. Garage, 2815 Michigan-av.

A GOOD CAR, BUT I MUST SELL IT; 1916 5 passenger Allen; $495. First offer takes it. C. CLARENCE, 2447 Michigan-av.

STANLEY STEAMER, CAN YOU BEAT IT? STANLEY MOTOR CARRIAGE CO., 2101 Indiana-av.

FRANKLIN 1915 TOURING, WINTER glass sides; price reasonable; condition guaranteed. Address D 367, Tribune.

1917, MODEL 90 OVERLAND, TOUR.; dem.; price reasonable. Call 4527 Broadway.

FOR SALE—ONE 1917 BUICK TOURING car, in first class condition; bargain for cash. JAMES MURPHY, 7745 Peoria-st.

1916 FORD TOURING, PERFECT CONDItion, new tires, bargain, $250. 5532 W. Adams-st.

LATE 1915 5 PASSENGER DODGE; NEW tires; runs fine; $450 cash. 6127 Cottage Grove-av.

1918 MONTH OLD STUDEBAKER 6 CYL. rdstr.; must be sold at once for $400 less than cost. MRS. NEWTON, Douglas 6207.

JEFFERY 1916, 6 CYL., 7 PASS.; LIKE new; $775; lots of extras. Wellington 8074. 4127 N. Hermitage.

HUPMOBILES AND MERCERS.
Used cars overhauled, repainted.
2250 Michigan-av. Calumet 4707.

HIGH GRADE USED CARS—
THE LOCOMOBILE CO. OF AMERICA, 2000 Michigan-av. Calumet 380.

1917 BUICK LITTLE 6, 5 PASSENGER, like new; extras; bargain for quick deal. 7653 S. May-st.

OVERLAND 5 PASSENGER, IN GOOD RUNning order; must sacrifice. 5052 W. Madison.

1917 OVERLAND, COUNTRY CLUB; DEMS., at a bargain. Call 4527 Broadway.

1916 MODEL 43, OLDSMOBILE, LOOKS like new, 5,200 Miles. Columbus 3235.

COLE 1915, 4 CYL., 5 PASS., $500; GOOD condition. Address F 451, Tribune.

AUTOMOBILES—GASOLINE.

LOZIER

USED CAR BARGAINS.
TERMS IF DESIRED.
Here is your chance to get a high priced car for the cost of the cheapest new car on the market.
1916 6 cyl. 7 pass. Loz., like new....$1,950
1915 6 cyl. 5 pass. Loz., a bargain... 650
1916 4 cyl. 7 pass. Loz. demonstrator.. 900
1916 4 cyl. 7 pass. Loz., winter demountable top 650
1915 4 cyl. 7 pass. Loz., A1 condition. 550
1914 4 cyl. 7 pass. Loz., good condition 450
1914 4 cyl. Moline Dreadnaught, run. cond. 175
All Lozier used cars have been newly painted; good tires, extra rim, upholstery good, self-starter and just overhauled; complete set of tools and new top boot; guaranteed 30 days' free service.
LOZIER MOTOR CO. OF ILL., 2807 MICHIGAN-AV. CALUMET 3236.

FORD SERVICE Headquarters

THE LOCATION—
3812 S. Wabash-av., diagonally across from the Chicago assembly plant of the Ford Motor Co.
THIS MEANS
THE MOST COMPLETE STOCK OF FORD PARTS IN THE CITY.
THE PLANT—
A new, modern building, designed, constructed, and equipped to give REAL FORD SERVICE. It is manned by expert Ford mechanics.
THIS MEANS
THE BEST FORD SERVICE WITH NO DELAY.
THE NAME—

S. & L. Motor Co.

JACOB LINDHEIMER, President.
E. J. SHEEHAN, Vice Pres. and Gen. Mgr., 3812-16 WABASH-AV.
PHONE BOULEVARD 9100.
OPEN TILL 9 EACH EVENING. AND ALL DAY SUNDAY.

Dan Canary

The Automobile Expert.

FREE USE

of any used car on my floor FOR BALANCE OF THIS SEASON. AN ENTIRELY NEW AND ORIGINAL plan of merchandising automobiles. All I ask is that you agree to buy a new or used car from me FOR SPRING DELIVERY. Call and let me explain HOW I CAN MAKE THIS OFFER. I have the best stock of used cars in Chicago and I am selling them at mid-winter prices now.
IF YOU HAVE A CAR TO SELL WILL BUY IT FOR CASH OR SELL ON SMALL COMMISSION. BUYING OR SELLING, I WILL GIVE YOU A SQUARE DEAL.
OPEN SUNDAY. DAN CANARY. Telephone Calumet 6073. 1414 Michigan-av.

I OWN AN 8 CYLINDER, 7 PASSENGER Oldsmobile, latest type, used only 60 days. This car is in beautiful condition and runs like a clock mechanically; it is better than new; the paint and tires are like new. I have a good reason for wanting to dispose of it within the next few days. I might consider time payments or take a smaller car in on trade.
H. S. WHITNEY, 4435 N. Paulina-st. Tel. Ravenswood 9699.

UNHEARD OF REDUCTION IN USED CARS. CASH OR TIME PAYMENTS.
STODDARD DAYTON $200
VELIE, ELEC. LT. AND STARTER.. 250
HAYNES, ELECT. LT. AND STARTER.. 275
HUPMOBILE COUPE 200
GRANT 6 ROADSTER, 1916...... 375
OTHERS AT $125 AND UP.
SIMMONS MOTOR CO.,
2207 MICHIGAN-AV. CALUMET 1516.

1917 VELIE, 4 PASS. CLUB ROADSTER; Red Seal Cont. motor, one extra nonskid tire, Perry auto lock, bumper, spotlight, skid chains, winter inclosure, over 150 extras; car driven 2,700 miles; looks and runs like a brand new car; bargain for quick sale; will take Ford as part cash or terms to responsible party. 5136 S. Ashland-av. Ph. Prospect 7952.

SCHUETT MOTOR CAR, 2538 MICH.-AV.
1918 7 pass. Patterson, $1,295; will trade.
1916 Patterson 6.$850 | 1916 Pat'n 5 pas.$500
1914 closed car. 600 | 1917 new road. 725
1916 Oakl. road. 550 | 1914 ½ ton trk. 225
1917 new 5 pass. 700 | Close del. car... 200
Tel. Calumet 1002. Open Sundays.

BARGAIN—1912 GARFORD, 7 PASS. electric starter and lighter, 5 new nonskid tires; cost $3,700; will accept $300 this week. Tires alone worth the money. Chicago Motor Car Co., 2313 Michigan-av. Ph. Calumet 6070.

FORD TOURING, LATE MODEL, BY PRIvate party; fine condition; elec. lights, battery, self-starter, clock, speedometer, Perry lock, shock absorbers, five tires; best offer today takes it. F. Chandler. Phone Midway 3288. Call 1552 E. 63d-st.

1916 APPERSON 8, 7 PASS., LIGHT TOURing, painted midnight blue and all good tires; extra tire with cover, bumper, cigar lighter, auto lock, only run 7,000 mi.; original cost $1,945. See Mr. Mason, 2425 Michigan-av. Ph. Calumet 1626.

NEW MODELS, LODGE AND OLDSMOBILE touring cars, sedans, and coupes, now ready for immediate delivery; will take your car in trade. North Ave. Motor Sales Co., 3307-9 W. North-av., Albany 483.

KISSEL CAR SEDAN, 1916.
Buick 6, 55, 7 pass., 1915.
Mitchell, 1916.
Marmon 41 roadster.
A. S. ZIMMER, phone Calumet 6.

1915 6-48 WINTON 7 PASS. TOURING, REbuilt, guaranteed. Looks like new. Has extra equipment and all good tires. Original cost, $3,575. See MR. McCARTHY, 2425 Michigan-av. Ph. Calumet 1626.

MAXWELL ROADSTER—
1917 MODEL.
In excellent condition. Will give time or take diamond in exchange. Address F H 129, Tribune.

BIG CLEARING SALE IN USED AUTOMOBILES OF ALL KINDS. TO BE SOLD REGARDLESS OF PRICE. WARSHAWSKY & CO., 1925 S. STATE-ST.

1916 STUDEBAKER—PERFECT CONDItion; good tires; one extra; spotlight, shock absorbers, bumper; bargain for cash. Superior 8984.

FOR SALE—CADILLAC COUPE, 1914 FOUR cylinder, in perfect condition; a fine doctor's or business rig. Cash or payments. 1608 Harris Trust Bldg. Ph. Randolph 6556.

ATTENTION, LIVERYMEN, TAXI MEN, and others—Town cars; light, economical; something new; must be seen to be appreciated. Bargain. 946 N. Clark-st. Sup. 5521.

SPEEDSTER, 1914 OVERLAND, ELECTRIC starter and lights, good tires, newly painted, very classy; A1 mechanical condition; cost $1,085; price $285. Phone McKinley 4732.

7 PASS. 6 CYL. CAR, CLOSED BODY, elec. starter, in good condition. Will sell cheap. J. C. Lester, 2415 Michigan-av. Calumet 7330.

1918 FORD FOR 83C A DAY—
After payment of $98 upon delivery. I offer this only to a few responsible Chicago residents. Address C Y 524, Tribune.

WILL SELL MY ALMOST NEW 5 PASS. Patterson, for best offer. Roy Brandeis, 708 S. Highland-av., Oak Park 2918.

1914 CADILLAC TOURING, GOOD CONDItion; must sell at bargain; demonstration evenings and Sunday. 7010 Wentworth.

FOR SALE—LATE MODEL STANLEY steamer; run 5,500 ms.; bargain; good reason for selling. Address G 155, Tribune.

FOR SALE—1918 FORD SEDAN. WILL make good cash allowance for used car in trade. 4004 Cottage Grove-av.

THOS. J. HAY, INC. SEND FOR BULletin. Rebuilt Chandlers. LETIN.
2529 Michigan-av. Cal. 5108.

1915 OVERLAND SEDAN, FULLY EQUIPped, repainted; like new throughout; $575 takes it. Mr. Alexander, Calumet 5653.

1915 7 PASS. ABBOTT DETROIT, IN A1 cond.; 5 good tires; cheap for cash or exch. for light 5 pass. Ph. Normal 7850.

1917 FRANKLIN RDS., LIKE NEW, HOUK wire wheels, 5 Goodyear cord casings, Gabriel snub. bpr. Snow, 1420 Mich.-av. Cal. 868.

REO USED CARS—ALL MAKES.
AT REO SALESROOM.
1218 Michigan-av. Ph. Calumet 6050.

FORD USED CAR BARGAINS.
FORD painting and repairing.
LAWDER BROS., 69th-st., near State.

SEVERAL LATE MODELS USED STUDEbakers; like new; from $300 to $800. L. MARKLE CO., 21st and Michigan-av.

FOR SALE — BIG BARGAIN, 4 CYL. Stearns town car; run 3,800 miles; looks like new. 1119 Thorndale-av. Edge. 5077.

FOR SALE — OR TRADE FOR DIAMOND, classy Marion Stutz speedster. Ph. Midway 784.

I HAVE A STEARNS-KNIGHT 5 PASS.; $750 takes it; $350 cash, balance on time. HEMWALL, 810 Madison-st., Oak Park.

1918 FORDS, $90 DOWN, BAL. $23 MO.; delivery now. Address F K 251, Tribune.

FOR SALE—AT YOUR OWN PRICE, 1915 Krit tour., A1 cond. Garfield 4763.

BARGAIN—$175—BUICK RDSTR. MUST sell today. Fine cond. 4148 N. Lawndale.

1918 FORD, $350; WILL SELL CASH OR easy terms. Address F 547, Tribune.

FULLY EQUIPPED 5 PASS. TOUR., $200. Ph. Garfield 7105.

1917 NATIONAL SIX, RUN 6,000 MILES. Address G 465, Tribune.

MUST SELL MY 1917 FORD AT ONCE. Address F G 594, Tribune.

AUTOMOBILES—GASOLINE.

NEW HUDSON LIMOUSINE AT GREAT SACRIFICE

I HAVE A 1917 HUDSON SUPER-SIX LIMOUSINE, DRIVEN LESS THAN 800 MILES.
CAN NOT BE DISTINGUISHED FROM NEW
WHICH I AM COMPELLED TO DISPOSE OF IMMEDIATELY. WILL NOT REFUSE ANY REASONABLE OFFER.
ADDRESS B F 37, TRIBUNE.

A BUSINESS CHANGE

NECESSITATES DISPOSAL OF MY
NEW 1917 PREMIER TOURING CAR
WITH ELECTRIC GEAR SHIFT—DRIVEN LESS THAN 700 MILES.
THIS IS AN UNUSUAL OPPORTUNITY
TO OBTAIN A HIGH GRADE DESIRABLE CAR AT AN
EXTREMELY LOW PRICE
ADDRESS B L 8, TRIBUNE.

ERWIN GREER AUTOMOBILE COMPANY, 1515-17 Wabash-av.
Next to Coliseum. Calumet 4600.
1916 Paige roadster, like new..........$675
1915 Reo touring, fine condition........ 500
Marmon Speedster, excellent value 675
Regal Speedster, elec. starter.......... 450
1914 Paige Roadster, elec. starter...... 350
Case Speedster, elec. starter 450
1916 Buick "Light Six" touring.......... 725
1916 Chevrolet touring, fine shape...... 375
Rambler touring car, good shape......... 175
1916 Metz touring, elec. starter 450
1916 Mitchell "6" touring, starter...... 400
Ford roadsters and turing cars..$200 to 275

ROAMER

1917 6-45 Roamer demonstrator.
1916 7 pass. Marmon 34.
1916 8 cyl. Cadillac touring.
1916 Studebaker Cabriolet.
1914 4 cyl. Cole roadster.
1917 Maxwell touring.
ROAMER MOTOR CAR COMPANY, 2240 Michigan-av. Calumet 6920.

ROADSTERS

REBUILT SCRIPPS-BOOTH CARS.
GUARANTEED
BY US AT A BARGAIN.
TRIANGLE MOTORS.
2211 MICHIGAN-AV. CALUMET 6813.

MARMON "34" ROADSTER, LATE MODEL, painted maroon with black fenders and chassis. Equipped with bumper, Warner lens, motometer, seat covers, spare wheel and tire, and full standard equipment. This car carries same service and same warranty as new cars. Will sell at substantial reduction for quick sale. See this car at once. O. C. TRAGMANN, 2430 Michigan-av. Calumet 5606.

1917 CADILLAC 7 PASS. TOURING. THIS car has been run very little and is in beautiful shape and looks like new; extra tire, motometer, etc. This is a remarkable value and any one looking for a Cadillac cannot afford to pass this up. Will gladly demonstrate. Address by mail only. No real estate or trades. H. C. OAKS, 4404 Indiana-av.

MARMON "34," THE ALUMINUM CAR, 7 pass. tour.; weighs 1,100 pounds less than comparable cars; 14 to 16 miles on a gallon of gas, 9,000 to 12,000 miles on tires; equipped with Houk wire wheels, one extra, 34x4½ in. cord tires, practically new, spare mounted. Painted Hungarian blue and carries same service and same warranty as new cars. F. S. JOHNSTON, Hinsdale, Ill.

PAIGE-BROOKLYN.
The first of these classy 4 passenger, convertible roadsters to be offered for resale. Party has enlisted and asks us to dispose of his car at a very attractive figure. See MR. BUNKER.
BIRD-SYKES CO., 2215 Michigan-av.

1917 FORD TOURING; WHITE WIRE wheels; $100 other equipments.
1915 Oakland touring; demountable rims; Delco starter; 6 tires; very cheap.
1914 Chevrolet Baby Grand roadster; bargain.
1917 Chevrolet model 490; special paint job; run 1,200 miles.
2049 MILWAUKEE-AV.

1916 CADILLAC "8" SEVEN PASSENGER touring car, in excellent mechanical condition; has been driven only 3,000 miles since we rebuilt it; equipment includes slip cover, bumper, spare tire and cover, clock, etc. Far superior in value to any new car at or near its price. $1,350. CADILLAC AUTOMOBILE COMPANY OF ILLINOIS, 2301 Michigan-av. Calumet 4841.

HUPMOBILE SEDAN; LATE MODEL; whipcord upholstery; excellent mechanically; just painted dark blue; cash and monthly payments $1,050.00
HARRR P. BRANSTETTER,
50 E. 26th-st. Calumet 5714.

ABBOTT-DETROIT; LATE MODEL; OVERhauled and newly painted; Continental motor; 7 pass.; excellent for family or auto livery; cash and monthly payments.....$450.00
HARRR P. BRANSTETTER,
50 E. 26th-st. Calumet 5714.

I NEED MONEY, AND FOR THIS REASON am offering my electric starter Crow Elkhart 5 passenger touring car at $175. First offer takes it.
C. L. EDGELL, 2447 Michigan-av.

1916 5 PASS. OVERLAND, MODEL 83B, overhauled and repainted; guaranteed same as new; big bargain; cash or terms. 3739 W. North-av.

BUICK, SMALL SIX, 1917 CABRIOLET; like new; fully equipped; run very little; a bargain for cash. LINES, 2301 Michigan-av. Calumet 4841.

FORD SEDAN DEMONSTRATOR; ELEC. start.; dem. rims.; ex. tires. Must be sold today. ROBB MOTOR CO., 958 Diversey, at Diversey "L" sta.

WONDERFUL OPPORTUNITY TO BUY beautiful new Studebaker; car little used; big reduction. 619 E. 40th-st. Oakl. 2143.

6 CYL. MITCHELL COUPE—EXCELLENT condition; exceptional winter bargain. HILLIS, 6928 Crandon-av. Blackstone 3244.

HIGH GRADE AUTOMOBILE BARGAINS. OWEN MAGNETIC MOTOR CAR CO., 2349 MICHIGAN-AV. CALUMET 4712.

$450 TAKES 1915 LIGHT, 5 PASS. OLDS; fine cond.; Delco starter; good tires. Phone Belmont 5176.

LATE 1917, 6 CYL., 7 PASS., WT. 3,000; cost with the many extras $1,750. Will sacrifice $1,250. 4531 Ellis-av.

WILL SACRIFICE MICHIGAN COUPE, LIKE new. $225, cash or terms. Ravenswood 2049.

FOR SALE — BY INSURANCE COMPANY, 1916 Case trg. car, 1915 Paige trg., slightly damaged. Samuels, 4067 Broadway.

HUDSON 6-40, 7 PASS., PERFECT CONDItion, cheap for cash. FARLEY, 5211 Indiana-av. Kenwood 5959.

1917 LT. 6 BUICK TOUR. CAR; 5 TIRES, theft lock, bumpers; other extras; for sale; heavy dis. Address F 414, Tribune.

NORTH SIDE SALESROOM FOR DODGE Bros.' motor car; good del. on new cars. BARRY SALES CO., 742 Barry-av.

STUTZ 1914 TOUR., EX. MECH. COND., 5 tires. $500 or best cash offer. Kenwood 6291.

1917 8 CYL. OLDSMOBILE; RUN 900 MI.; practically new; must sell today. Address F G 55, Tribune.

OLDSMOBILE, 1916, 5 PASS., 120 INCH weel base; perfect condition; $700. Phone Oak Park 6743.

DETROITER, SMALL 5 PASS. TOUR.; DEM. rims, elect. lgt., Bosch mag., Rayfield carburetor; bargain; $175. 3800 Fullerton-av.

PREMIER ROADSTER; GOOD CONDITION; will be sacrificed for $150. MAHAFFEY, 3322 South Park-av.

$100 TAKES GOOD LITTLE 20 H. P. rdstr. 1436 Wabash-av.

'17 FORD TOUR., D. RIMS; COST $600; $345. 31 E. 31ST. NORMAL 8665.

FOR SALE—POWERFUL SPEEDSTER; JUST overhauled; $350. Ph. Garfield 7724.

FOR SALE—FORD RUNABOUT, 1916. Drexel 913. 1119 E. 43d-st. B.

FORD—FOR SALE. SUPERIOR 3697.

BEST OFFER TAKES 1916 ALLEN TOUR. car. 5331 Kenmore-av. Ph. Edgewater 7284.

1916 FORD ROADSTER, JUST OVERhauled, $185. 4046 S. State. Drexel 8915.

BIGGEST BARGAIN IN TOWN—FORD speedster, almost new, $225. 4046 S. State.

1914 MARMON, MODEL 32; WILL SACRIfice. 663 Barry-av. Graceland 3662.

AUTOMOBILES—GASOLINE.

JORDAN

We have taken in trade this week on new Jordans some exceptionally good cars and offer them at surprising prices. Partial lists below.
1917 Jeffery 6 cyl., 7 pass. touring, slip covers, 5 wire wheels and tires, bumpers, spotlite, etc. Could be passed for new. Cost $1,750. Will accept $850 to move quick.
1917 Mitchell 43 light 6 cyl., 7 pass., fullest equipment. Very good mechanically and new in appearance. Cost $1,385. Our price $750.
1916 Stearns-Knight Light 4 cyl., 5 pass. This is a snappy, smooth running car and a bargain at the price offered. $750, fully equipped.
1916 Overland, 6 cyl., Continental motor, 7 pass. This is the best model Overland, fully equipped; 6 tires; paint like new. Cost $1,450. Now $650.
1914 Abbott-Detroit, the famous 44-50 model, 4 cyl., 4 pass., electric starter and lights; 5 new nonskid tires. This car has had very little mileage and is in pink of condition. Cost $2,190. Will accept $400 for quick sale.
CHICAGO MOTOR CAR CO., INC., Jordan Distributors.
2313 Michigan-av. Ph. Calumet 6070.

MOTOR TRUCKS.

BARGAINS— BARGAINS—

TRUCKS

NEW STEWART.
Discontinued Agency.
Chassis Sales Price $900
Chassis, Our Price 650
Save $250
Panel and Open Express bodies $50 extra.
CHICAGO AUTO SALES CO.,
Cal. 5726. 1424-26 Michigan-av.
BARGAINS— BARGAINS—

FOR SALE—BARGAIN.
Form-a-Truck with open express body and cab; front tires demountable; sacrifice.
CHICAGO BETHLEHEM SALES CO.,
2241 Michigan-av.
Tel. Cal. 1224.

BETHLEHEM DEMONSTRATOR, 1 1-4 tons, pneumatic front tires, cab and body, $850. CHICAGO BETHLEHEM SALES CO., 2241 Michigan-av. Cal. 1224.

FORM-A-TRUCK.
Almost new; express body and cab; used 1 month; sacrifice for quick sale.
Chicago Bethlehem Sales Co.,
2241 Michigan-av. Cal. 1224.

FORD 1 TON TRUCK.
Latest model Ford 1 ton truck, used 2 weeks. First reply gets it; quick action necessary. Address F E 401, Tribune.

4 TON PACKARD, 4 TON LOCOMOBILE, four 3 ton Macks, two 2 ton Kissels, 2 ton Federal, one Buick, and Smith form-a-truck; exceptionally low prices for quick sale. Diamond T Motor Car Co., 4501 W. 26th-st. Lawndale 10200.

$650, CASH OR TERMS, BUYS ¾ TON Stewart truck, beautiful 72 inch panel body; run less than 100 miles; price, new, $1,000; 32x4 U. S. pneumatic tires, dem. rims; guaranteed in every respect. Hoffman's Repair Shop, 2259 W. 12th-st.

CONVERT YOUR USED FORD OR OTHER car into a Dearborn 1 or 2 ton truck, efficient and cheaper than a team and wagon. For particulars tel. Calumet 1656. Dearborn Truck Co., 2017 S. Michigan-av., Chicago.

FOR SALE—2 TON LONG CHASSIS, PACKard truck, with or without stake body; late model; excellent tires and mechanical condition; cash or terms; $1,500. 2645 Cottage Grove-av.

BEST TRUCK PROPOSITION IN CITY. High grade new 1 ton flare board or chassis, almost ½ original price. Only 2 left. Other guaranteed used trucks ¾ to 6 ton. 1518 S. State-st. Calumet 3699.

SLIGHTLY USED 1 OR 1½ TON TRUCK, in perfect mechanical condition, equipped with open express body and cab. This is a bargain that should not be overlooked. 764 Van Buren. Monroe 1135.

FULL LINE OF USED TRUCKS; ALL IN A1 CONDITIONS.
GARFORD MOTOR TRUCK CO. [INC.],
23d-st. and Indiana-av.
Phone Calumet 5060. Chicago, Ill.

FORD, 1916, OLSON UNIT, 1½ TONS EXpress truck; excellent mechanical condition; bargain; $300. 946 N. Clark-st. Superior 5521.

FOR SALE—1917 FORD DELIVERY CAR; used only short time; real bargain; must sell at once; just the thing for grocery or market. Address F D 295, Tribune.

2 TWO TON HENDRICKSON TRUCKS IN first class condition; cash or time. Swanstrom Express & Storage Co., 4660 N. Kedzie-av. Ph. Irving 3134.

DART QUALITY TRUCKS, ALL SIZES TO 3½ tons; ¾ ton demonstrator; 2 ton used truck with stake body; cab and windshield; cheap. 418 N. Kedzie. Garfield 6691.

SMITH FORM-A-TRUCK; EXPRESS BODY; fine condition; $350. R. A. DUNN, 753 W. Jackson. Monroe 6930.

NEW FORD COMMERCIAL CAR; $150 down, balance easy payments. Address F 372, Tribune.

WHEN IN NEED OF A GOOD USED TRUCK at a price that is right, cash or time, see GEO. SIEGMUND, 315, 31 N. Ada-st.

REAL BARGAINS IN SMALL TRUCKS, mostly Fords; terms small cash payments. Chicago Republic, 1702 Mich. Cal. 6820.

TRUCKS FOR SALE AND TO RENT—2½, 3½, and 5 tons. HARVEY MOTOR TRUCK CO., 3812 Normal-av. Drover 9000.

OVERLAND COMMERCIAL CAR—A BARgain; terms to responsible party. 554 E. 49th-st. Oakland 4597.

BIG BARGAIN IN 1½ TON FORD TRUCK, vestibule cab; open body; run about 50 miles. Address F F 186, Tribune.

SPECIAL—2 TON DEMONSTRATOR, MACK, like new, regular service guaranteed. Priced very low. Calumet 3699.

AMESTON 1 TON TRUCK CHASSIS, USED 7 months; perf. running order. Address F G 80, Tribune.

FORDS, ALL MODELS; IMMEDIATE DEL'Y; year to pay. Address P O 148, Tribune.

FOR SALE—FORD DELIVERY TRUCK, $225. Call at 3867 North-av.

AUTOMOBILES—ELECTRIC.

RAUCH & LANG.
Two 1917 demonstrators, refinished and equipped with new tires and batteries. These cars were originally selected as show cars and have had the best of care; can't be distinguished from new. Offered at a big saving from the new car price.
RAUCH & LANG-BAKER CO.
Calumet 4712. 2349 Michigan-av.

REBUILT ELECTRIC CARS.
ALL STANDARD MAKES.
Reduced Prices.
Representation guaranteed.
Anderson Electric Car Co.,
Mfrs. Detroit Electrics.
2416 Michigan-av. Calumet 4789.

WILL SELL PRACTICALLY NEW DOUBLE drive $2,400 Detroit electric, fully equipped; new cord tires, wire wheels, seat covers, front and rear bumpers, shock absorbers. A beautiful car at a big sacrifice. Cash or payments. Call Randolph 6556.

1917 DETROIT ELECTRIC, RUN LESS than 5,000 miles; tires new, batteries in good condition; must be seen to be appreciated; will demonstrate. AUGUST BUNGE JR. Ph. Kedzie 74 or 2404.

TODAY'S BEST BARGAIN—LATE MODEL 4 pass. electric coupe; good repair throughout; $200; less than cost of tires. This is simply a gift. 817 Lorel-av. Columbus 890.

1915 WOODS ELECTRIC; LOOKS LIKE new; run less than 6,000 mi.; must be seen to be appreciated. A bargain. Calumet 100. STEARNS, 2431 S. Michigan.

ELECTRICS AT ONE-THIRD PRICE; every make and model; each car guaranteed. Heerey Machine and Battery Works, 916 E. 43d-st. Drexel 6764.

USED AND REBUILT ELECTRICS. SEND for bulletin of bargains. VEEDER-SIMONSON CO., 25th and Cottage Grove-av., Chicago.

$450 TAKES ARGO ELECTRIC ROADSTER, battery and tires new. 2918 Michigan-av., rear. Cal. 2901.

1915 REAR DRIVE CHICAGO ELEC.; BURN off paint; new battery installed last week; $800. 117 E. 30th-st. Calumet 6393.

GARAGES—FOR SALE & TO RENT.

TO RENT—GARAGE; ROOM FOR EIGHT cars; Wells and Schiller-sts.; $30 per month; or would rent space for one car. BROOMELL BROTHERS, 111 W. Washington-st. Main 1402.

PORTABLE AND PERMANENT GARAGES, best and cheapest on market, erected complete. National Portable Garage Co., 6249 N. Clark-st. Ph. Sunnyside 2456 any time.

GUARANTEED GARAGES BUILT COMPL.; 8x12, $68; 9x14, $83; 10x16, $98; 12x18, $125; 16x18 [2 cars], $165. Samples, 1348 N. Clark-st. Sup. 3369. Nelissen Port. Car co.

TO RENT—GARAGE, MODERN, BRICK, with running water; 3218 Calumet; $6.50 per month. Phone Douglas 7548 or Harrison 236.

FOR SALE—ONE PORTABLE MOTORCYCLE garage, cheap. 4401 Jackson-blvd. Kedzie 6898.

PORTABLE AND PERMANENT BUILDINGS CHICAGO PORTABLE GARAGE CO. 3053-61 W. GRAND-AV. GAR. 127 SUN.

TO RENT—ONE BRICK AND ONE FRAME garage; light and water. 2244 N. Hamlin-av.

PORTABLE AND PERMANENT BUILDINGS CHICAGO PORTABLE GARAGE CO. 3053-61 W. GRAND-AV. GAR. 127 SUN.

GARAGE FOR RENT; WILL HOLD 4 MAchines; 500 sq. ft. above. Phone Seeley 1955.

AUTO ACCESSORIES, REPAIRING.

Ride in Comfort

TRANSFORM YOUR SUMMER CAR into a CLOSED WINTER TYPE with our GLASS SIDE INCLOSURE.
GUARANTEED NOT TO RATTLE.
SPECIAL PRICE and SPECIAL STYLE for FORD CARS ON DISPLAY at THE FORD ACCESSORY SHOW in THE COLISEUM from SEPT. 22 TO SEPT. 29, BOOTH NO. 13.
OUR FAMOUS ALL YEAR ROUND CONVERTIBLE TOP BUILT TO YOUR ORDER for ALL MAKES OF CARS.
A. A. LAWDER & SONS, 69TH AND STATE-STS. PHONE WENT. 615.

TIRES AND TUBES

HIGH GRADE.

5,000 MILE SECONDS

Size.	Plain.	Tubes.	Size.	Plain.	Tubes.
34x4	$15.00	$3.65	32x3	7.50	[illegible]
30x4	16.20	3.85	30x3	[illegible]	[illegible]
34x4½	20.35	4.15	30x3½	[illegible]	[illegible]
35x4½	21.45	4.20	32x3½	[illegible]	[illegible]
36x4	22.00	4.30	31x4	[illegible]	[illegible]
35x5	23.10	4.30	32x4	[illegible]	[illegible]
37x5	24.20	4.95	33x4	[illegible]	[illegible]

ADD 10% FOR NON-SKID TIRES. ORDER TODAY—$1 DEPOSIT REQUIRED. ARMSTRONG TIRE & VULCANIZING CO. 1336 AND 1614 MICHIGAN-AV.

GUARANTEED TIRES—
30x3 .... [illegible]
30x3½ .... [illegible]
32x3½ .... [illegible]
31x4 .... [illegible]
33x4 .... [illegible]
34x4 .... [illegible]
35x4½ .... [illegible]
36x4½ Royal Cord [illegible]
NOT GUARANTEED TIRES.
30x3 .... [illegible]
30x3½ .... [illegible]
32x3½ .... [illegible]
33x4 .... [illegible]
34x4 .... [illegible]
35x4½ .... [illegible]
MAHAFFEY, CARBON EXPERT, 3322 SO. PARK-AV.

WE REWIND ARMATURES FOR ALL ELECtrical machinery, magnets, etc., repaired by high class mechanics. MOTOR CAR SERVICE CO., 524-26 E. 35th-st. Douglas 1600-1601.

50 STARTING AND LIGHTING BATTERIES —$6 to $15; we buy and sell Prest-o-Lite tanks. 103 Chicago-av., cor. Rush. Sup. 7420.

STEINWAY UPRIGHT PIANO, MAHOGANY case, good as new; sell to private party; $350 cash. 5648 Dorchester-av., 1st fl. north.

SCORED CYLINDERS FUSED ELECTRICALly with silver nickel alloy by patent process; same piston fit. L. LAWRENCE CO., 1522 Michigan-av.

MAGNETOS, GENERATORS, AND SELF starters of all makes repaired and installed by exp. mechnics. Northern Ignition Co., 1206 Diversey-pkwy. Well. 1322.

WE PAY 6 CENTS A LB. FOR JUNK CASings and 11c a lb. for inner tubes. [illegible] Michigan-av.

FOR SALE—GOODYEAR CORD RACING tires, 34x4½ and 35x5, q. d. cl. [illegible] E. Ontario-st. North Shore Auto Supply Co.

FOR SALE—WILL SACRIFICE NEW ALL steel 1 ton truck body; will fit Form-a-truck. Oakland 5303.

TIRES AND AUTO ACCESSORIES AT BARgain prices. Auto Tire Sales Co., [illegible] Michigan-av. Telephone Cal. 1919.

FOR SALE—TWO BRAND NEW 34x4 NONskid S. S. Archer cord tires; price [illegible] E. M. GRAHAM, 4203 Washington-blvd.

WE HAVE MANY PANEL BODIES; FIT Fords; act quick. 4531 S. State. [illegible] 3132.

WANTED—TIRES, 30X3, 30X3½, 34X4, 36X4½. 3968 Drexel-blvd. Drexel 2314.

WE PAY 5C AND 9C FOR OLD TIRES, [illegible] for tubes. 1551 Michigan. Cal. 7271.

MOTORS COMPT. OVERHAULED, [illegible]. Ben Wade, 3968 Drexel-blvd. Drex. 2314.

TRUCK TIRES. CHICAGO TIRE CO., 2111 Wabash-av.

FOR SALE—UP TO DATE BERLIN BODY cheap. Calumet 4260.

WANTED—WINTER TOP FOR PAIGE [illegible] car. Ph. Douglas 6676.

31X3½ CASING, $5; 34X4 S. S. [illegible] Bosch, $20. 1436 Wabash-av.

FOR SALE—MERCURY ARC RECTIFIER, Austin 3376 or 5566.

AUTOMOBILES WANTED.

WARSHAWSKY & CO.
1925 S. State-st. NO OTHER BRANCHES.
Largest Car Wreckers in Chicago.
Cash paid for old junk or wrecked cars.
Phone Calumet 7315.
All calls answered immediately.
All parts for all cars.
Tires and tubes always on hand.
For accessories such as:
Closed, touring, and speedster bodies.
Magnetos, coils, carburetors.
Call at 1925 S. State-st.

LEVIN & CO.,
1819-1825 S. State-st.
Phone Calumet 3032.
We are at all times ready to purchase serviceable used cars, junk cars, wrecked cars and cars in all conditions. All calls promptly answered. We also buy accessories.

WANTED—SERVICEABLE USED CARS FOR cash. We also sell cars on 5 per cent commission basis; no charge for storage; used cars accepted as part paymt. for new Fords. ERWIN GREER AUTOMOBILE COMPANY, 1512 Wabash-av. Calumet 4600.

PHONE CAL. 513 OR 4118 FOR THE HIGHEST CASH PRICE FOR YOUR OLD MODEL OR JUNK AUTOMOBILE. LARGE STOCK OF PARTS AND USED TIRES AND TUBES. LEVIN & SONS, 2015 S. STATE-ST.

WOULD EXCHANGE A LIMITED NUMBER of choice residence and business lots in Ocala, Fla., for standard automobiles, new or used, if condition satisfactory. Southern Florida Realty Company, Box 536, Ocala, Fla.

SEE US FIRST. HIGHEST CASH PRICE paid for your automobile. HARRIS & RODGERS, 1470 Michigan-av. Calumet 2215.

HAVE $1,500 MORTGAGE ON IMPROVED real estate, also $1,200 equity in [illegible] business vacant. Wish to apply same on purchase of three or four seven passenger touring cars. Address F J 498, Tribune.

MONEY TO LOAN ON YOUR AUTOMOBILE. Use your car or storage if you desire. Automobile Storage Co. [not inc.], 116 S. Michigan. Randolph 2350.

SPOT CASH PAID FOR YOUR FORD CAR. Lincoln Av. Motor Sales Co., 3046 Lincoln-av.

WANTED — RUNNING AND JUNK CARS; have parts, tires, and tubes for all cars. LANDERMAN, 2116 Wabash. Calumet [illegible]

HIGHEST CASH PRICE FOR YOUR CAR. Quick action; bring car, take home money. AUTO EXCHANGE, 940 N. Clark. Sup. 6321.

FOR SALE—OR EXCHANGE FOR AUTO, clear lot, 102x125, 77th and Fullerton-av.; will sacrifice. Ph. Lincoln 2851.

AUTO WANTED—LATE MODEL, IN EXchange for well located Gary vacant. Phone Randolph 192.

WE PAY MORE FOR OLD OR WRECKED cars than any other dealer. B. HAY, [illegible] Jackson-blvd. Ph. Van Buren 664.

WANTED — A 5 PASSENGER FORD; DEmountable rims; paint and mechanical condition A1. 5052 W. Madison.

MONEY LOANED ON YOUR AUTOMOBILE while you drive it. Auto Securities Co., 382 S. Michigan-av. Harrison 1350.

CALL CALUMET 241 OR BRING YOUR car to 1621 S. Wabash. Best cash price paid for your car, any make or condition.

CALL SEELEY 95 OR BRING YOUR CAR to 1137 S. California-av. We pay more than any one else in any condition.

WANTED—LIGHT CAR; WILL [illegible] hand carved shepherd Italian marble statue 4 ft., cost $500. W. J. Sinclair. Drexel 7544.

WANTED—1916 OR 1917 DODGE TOURING. 1436 Wabash-av. Calumet 5256.

WILL EXCHANGE VALUABLE OIL PAINTings for mod. car. Address F 520, Tribune.

WILL PAY CASH FOR WILLYS-KNIGHT or Overland car. 4527 Broadway.

WE PAY CASH FOR SERVICEABLE CARS. 1462 Michigan-av. Calumet 7231.

HAULING—WILL PURCHASE FORD TRUCK or better car. Address F 536, Tribune.

WANTED—FORD FOR EQUITY 5 RM. MOD. bungalow. Address E 220, Tribune.

FORD OR DODGE WANTED. MRS. AYERS, NORMAL 8665. 31 E. 31ST.

WANTED—FORD, 1915, '16, '17, FOR CASH. Address F 381, Tribune.

WANTED—FORD FOR $150 EQUITY ON Chicago lot. Address D A 432, Tribune.

WANTED, FORD; TRADE FOR GOOD MOtor boat and cash. Blackstone 876.

HORSES, HARNESS, CARRIAGES.

FOR SALE—NICE HORSE, NEWLY PAINTed rig, imported harness, never been used, on very small monthly payments as owner does not need the money. Address F [illegible], Tribune.

FOR SALE—TEN DOUBLE WAGONS; VERY good condition. Apply General Manager, WESTERN PACKING AND PROVISION CO., 3854 S. Morgan-st.

WILL SELL TO FARMER ONLY, THE nicest span chunky mares in Chicago, weight 2,800 lbs.; reas. for selling; one is in foal; also harness. 1222 Randolph-st.

WORK HORSE CHEAP. 1743 W. Adams.

STEAMSHIP LINES.

Lake Navigation.

GRAHAM & MORTON LINE—ST. JOSEPH, Benton Harbor, 9:30 a. m., except Sat. and Sun.; 7 p. m. daily ex. Sat. 11:30 p. m. Sat. Grand Rapids, Saugatuck, Holland, [illegible] daily. Docks foot of Wabash. Cent. [illegible]